JOHN CLEVELAND (64) AND MOLLIE MC CANN (65)*

John Cleveland, son of John Cleveland and Elizabeth Coffey, was born in Prince William Co. or Orange Co., Virginia circa 1735.** His childhood was spent on Blue Run in Orange Co.

Around 1760, John married Mollie Mc Cann in South Carolina. We have no information on Mollie's background. John and Mollie moved a great deal, settling in several different areas through the years. About 1772, John and his brother Larkin started out from Virginia on pack horses. Journeying through a wilderness area, they cut their way through cane and brush. Finally arriving at Pickens District, South Carolina, they were among the first settlers there.....John and Mollie were in Wilkes Co., North Carolina in 1779. There is a land entry for him there in January of that year. About 1782 they settled in the Pendleton District of the same state, located on the Tugalo River near the Georgia line at Cleveland's Ferry. They remained there for about three years. Around 1785, the couple settled in Franklin Co., Georgia, and were among the first settlers of the area. At that time the state was a "colony inhabited by Indians."

In Franklin John and Mollie built a home on the Tugalo where they lived for many years and raised their family of ten children, as follows: John (our ancestor), born 1770-75, married Comfort Gilbert; Neal, born 1762; Cornelius; William; Fanny; Elizabeth, married Benjamin Harrison; Jeremiah; Mary, married John Jackson Walters; Larkin; Benjamin.

*Mollie is sometimes referred to as Mary or Martha.

**Some sources report John's birthdate as early as 1730 and others as late as 1740.

John was a Revolutionary War soldier, serving in Colonel Patrick's Regiment. He fought along with his three brothers, Larkin, Robert, and Colonel Benjamin Cleveland, at the Battle of King's Mountain. John is listed as a Revolutioneer in records at Carnesville, Georgia, entitled to two draws in the 1825 Land Lottery. He was captain in the Georgia Militia in 1791. One source lists him as a legislator in 1789.

In addition to his military activities, John was a noted pioneer Baptist clergyman. The earliest date we have of his church activities is 1779 in Wilkes Co., North Carolina. He helped organize several Baptist churches in the late 1700's and early 1800's. In 1783 he was instrumental in organizing the Chauga Church in Oconee Co., Georgia. He preached there and also at Eastonia Church, in the same state. He gave the introductory sermon at the meeting of the Georgia Association at Phillip's Mill in 1796. John also served as moderator and delegate to Baptist conventions from 1799 until 1822.

Reverend John Cleveland worked closely with another of our direct ancestors, Reverend Thomas Gilbert (66), in establishing Baptist churches. These two men founded the first Baptist church in Franklin Co., Georgia. They helped establish the church known as the Tugalo River and both were delegates to the first association in 1818 continuing until 1822. In September of 1819, the two clergymen, attending the session of this association are remembered as being very aged, both over ninety years old. Baptist history records that, "time had given a snowy whiteness to their locks, which hung over their stooping shoulders."

John was very highly thought of by his acquaintances. It is said that he was kind and thoughtful to his neighbors and the poor and to his many slaves. Physically, John is described as "a man short in

stature, never weighing over one hundred sixty-five pounds." Apparently a man of determination, one story relates that once when he was severely beaten by "some wicked people" during a sermon, he resumed his preaching on a tree stump when released.

John was living with his son-in-law, Benjamin Harrison, at the time of his death at about ninety-one years of age. The year is estimated to be about 1823-25 during the month of March. Although he died in Georgia on Shoal Creek in Franklin (now Hart) Co., his body was brought back to his former residence in South Carolina for burial. Mollie died after 1809 at Cleveland's Ferry in South Carolina.

Sources: 19, 23, 25, 58, 70.

HISTORY SCRAPBOOK

Tugalo Church Records Early Baptist Events

In the eastern part of Stephens County near Lake Hartwell, we find a beautiful country church. This church is named Tugalo Baptist Church, organized in 1789, and located on Oak Valley Road, previously the River Road.

It is situated in what was a good farming section, composed of thrifty farmers who made good use of the land that brought food to their stomachs and clothes to their backs.

The people in this area have a rich heritage. Some of the oldest history of the county is found in this section. The descendants of the pioneer settlers living on original land grants carry with them the good traits of their forefathers. A warm welcome is extended when one enters the homes of these people.

The first written history we have of Tugalo Baptist Church was published in the Christian Index by Albert Henry Newman, Sept. 6, 1923, as follows:

"In 1791, John Asplund, a Swede, published The Annual Register of the Baptist Denomination in North America, to the first of November, 1790. He states that one hundred thirty-two years ago, Franklin County had one church named Tugalo River in 1789. It had 108 members and John Cleveland was its pastor."

Therefore the church was in existence 186 years ago.

John Cleveland, pastor carried with him through life the mottoes brought from Yorkshire, England; "For God and Country," and "Once a friend, always a friend."

He gave his life not only for God and man, but also for his country. He was a Revolutionary soldier fighting in the battles of King's Mountain. This entitled him to two draws of land in the land lottery of 1825.

Rev. Cleveland lived at Cleveland's Ferry and died there at the age of 87. He is buried there. He had preached the gospel for 50 years.

Rev. Cleveland is credited with establishing Tugalo River Church, however the records aren't positive. In all probability, John Cleveland was the first man who lifted the standard of the Cross in the territory which formerly embraced the Tugalo Baptist Association. Arms have spread out east, west, north and south from his little beginning.

No doubt, John Cleveland was the father of Baptist Principle in the territory of Franklin County in 1789 and Tugalo was the mother church. Counties embraced in this territory include the present Georgia counties of Hart, Madison, Oglethorpe, Clark, Oconee, Walton, Jackson, Gwinnett, Banks and Stephens, and also the territory in the forks of Seneca and Tugalo Rivers in South Carolina.

In the biography of Rev. Thomas Gilbert, it is stated that he and John Cleveland were closely associated in establishing Tugalo River Church in 1818. Tugalo River Church was also called Stoney Point and Cleveland's Church.

There are no records for the early 1800's to update us on Tugalo River Church. The first church was built right where the present church now stands. According to Fred Vickery, the first building was built of large logs and was used as a schoolhouse also.

From 1818 to 1825, some of the delegates to the association were John Cleveland, Thomas Gilbert, L. D. Holsonback, Benton Stark, James Wilkinson, James Isbell, F. H. and William Hubbard.

Some early pastors were William Kelley, G. W. Carroll, W. W. Stowe, G. F. Fuller, W. L. James, W. T. Land, W. T. Holcomb and G. R. Fuller. W. C. Harbert was an early clerk.

Tugalo Church Cemetery has the second oldest marked grave in Stephens County. It is the grave of Nancy Chandler Swift who died in 1790.

The man who lived in three centuries, Henry Fricks, is also buried in Tugalo Cemetery. He was born June 9, 1799, and died September 25, 1901. He died at the home of Mary Massey, who was his daughter. There are many of his descendants in the Tugalo area.

Mr. Fricks, spent much of his life in the Tugalo area and in Oconee County, S. C. He was a carpenter by trade and he built the foundation for the first building in Walhalla, S. C. Sometime during his career as a carpenter, one of his employees fell in a well and was drowned. Mr. Fricks appeared as a witness at the inquest to help prove there was no foul play.

Fricks spent much of his early years with the Cherokee Indians. He could converse with them in their own tongue. The following interesting stories concerning the Indian character and customs were told by Fricks.

There were several trading posts which he visited often. He said he had seen the parties of the tribe going to the trading post. Their pack horses were loaded with skins. They always traveled single file no matter how long the train.

The Indians policing system was unique. The bucks would always get drunk when supplied with whisky. Sometimes they were dangerous and hard to manage. Therefore, at night four or five bucks would be appointed to police the camp.

They would never touch a drop of whiskey. They would club drunken offenders with cudgels. Police duty was passed around and each person would have their turn at getting drunk.

Two Indians named Tucker and Love were landowners and had many horses. The talented daughter of Love was sent to the Fricks home to learn to spin and weave. She was so adept at these arts, she soon became the mountain country expert.

The Indians often ground their grain in a block of hardwood cut from a large tree. After setting the block of wood upon end, the upper end was hollowed out in the form of a large basin. The surface was burned hard by stirring live coals in it until it was thoroughly seasoned. The grains were poured in this and ground to a fine grist under the beating of a hardwood pestle.

A favorite dish was made from vegetables and grist from the grain. These were stewed together and boiled until it was a thick soup or gruel. This was called "Connehaney." The tribal people would dip in their wooden spoons and eat from the same pot.

George Bushyhead was a Baptist preacher and head of the North Carolina tribe. A friend asked him if he was paid anything for preaching. He said, "Yes, pay some, little, but peas, corn, some money." "That's mighty poor pay, isn't it?" said his friend. "Yes," agreed Bushyhead, "Poor pay, poor preach, too."

James Massey

~~Fricks~~ and his seven sons fought in the "War Between the States." Mr. Claude Duke said Fricks would always walk to Walhalla from Tugalo. Someone once asked Fricks, "Why don't you ride the train to Walhalla?" He replied, "The plagued thing runs too fast!"

His legs pained him very much due to rheumatism. His remedy was to massage them with kerosene. He would pat his legs and say, "Oh, my, they have been good trotters!"

(Reference: South Carolina Baptists by Leah Townsend.

REV. JOHN CLEVELAND

A sketch of the Cleveland family must include Rev. John Cleveland, brother of Col. Benjamin Cleveland. John Cleveland fought in the Revolution, and was no doubt with his brother's regiment at King's Mountain. One early reference indicates that he was a preacher even during his service in the war. Rev. John Cleveland is described as a comparatively small man, weighing about 165 pounds. In his later years, he had

(2) The Reverend John Cleveland Jr. married Mary Mollie McCann. Mary was born in Virginia Ca. 1733. She bore nine known children and died prior to 1809 in Pendleton District, South Carolina. The following biographical sketch of the Reverend John is contained in the Draper Manuscripts, by Dr. Lyman C. Draper:

John Cleveland died at Cleveland's Ferry on the Tugaloo River in Georgia at age 87. John Cleveland came to Franklin Co. Georgia about 1787. His home was on the Tugaloo River and his brother Larkin lived within sight. He preached at the Chauga Church near Fort Madison, South Carolina and at Eastanola Church in Georgia. He was good to his neighbors and the poor, kind to his many darkies, who thought their master better than any other man. He was living with his son-in-law, Benjamin Harrison, at the time of his death.

Still quoting Mr. Draper, Preacher John Cleveland was a brother to Colonel Benjamin Cleveland, from whose grandsons I have taken these notes. He lived about six miles below the Colonel. He was a noted Preacher of the Baptist persuasion, was a man of steady character and well thought of by his acquaintances. He was in charge of the Chauga Church and some others for years. He was a soldier in the Revolutionary War. He died in Georgia but was brought back to his former residence for burial. Rev. John was the smallest of the boys, rather short in stature and never weighed over 165 pounds.

In the history of the Tugaloo Association, by J.F. Goode, the association was organized in 1818 and the Tugaloo Church was represented by Thomas Gilbert and John Cleveland, who according to Baptist history were aged men. The name of John Cleveland appeared in the Association minutes as a delegate through the year 1822, after which it appeared no more.

The Reverend John Cleveland Jr.(II) died at the age of 87 on "Friday before the 4th Sunday in March 1825" at the home of his son-in-law, Benjamin Harrison, in Hart County, Georgia. He was buried in the Cleveland Cemetery on the hill behind the I-85 Welcome Center near Lake Hartwell on the SC/GA state line. John and Mary had the following known children:

(Reference: South Carolina Baptists by Leah Townsend.

REV. JOHN CLEVELAND

A sketch of the Cleveland family must include Rev. John Cleveland, brother of Col. Benjamin Cleveland. John Cleveland fought in the Revolution, and was no doubt with his brother's regiment at King's Mountain. One early reference indicates that he was a preacher even during his service in the war. Rev. John Cleveland is described as a comparatively small man, weighing about 165 pounds. In his later years, he had long, white hair, which reached almost to his shoulders. When he moved to South Carolina, he settled on a place on the Tugaloo about 6 miles below his brother Benjamin's place.

John Cleveland was very active in bringing Christianity to this frontier wilderness, and, to quote Goode's History of the Tugaloo Baptist Association, ".... in all probability Jphn Cleveland was the first man who lifted the standard of the Cross in the territory now and formerly embraced by the Tugaloo Association." This territory included almost all of the northeastern section of Georgia, and also included the "fork" section between the Tugaloo and Seneca Rivers in South Carolina, which Georgia at various times had claimed, and which is the present-day Oconee County. John Cleveland's work predates by several years the establishment of the Old Stone Church near Pendleton. In addition to being associated with the churches of Georgia, John Cleveland established Chauga Baptist Church, which had moved to South Carolina from Georgia when the population center had shifted. Chauga Baptist Church was initially established about 1788, and thus was probably the first church in this area.

Rev. John Cleveland was faithful to his task all his life, living to be about 87 years old, though several records state that he was 92 years of age at death. At the 1825 session of the Tugaloo Baptist Association, the following resolution was passed: "We make this statement to commemorate the death of our old father, John Cleveland, who departed this life on Friday before the fourth Sunday of March last, after being a preacher of the Gospel for about 50 years. He died in the full hope of being received to God through Christ, being in the eighty-seventh years of his age".

Mr. John Cleveland

A descendant of the Cleveland family of Virginia and Georgia, John Cleveland, brother of U.S. Senator Cleveland, was born about 1850 in the Appalachian, and was an early settler in Habersham's region at Tiger in Rabun Co. The early accounts indicate that he was a preacher even during his service in the war. Mr. John Cleveland is described as a comparatively small man, weighing about 150 pounds. In his later years, he had long, white hair, which reached almost to his shoulders. When he moved to South Carolina, he settled on a place on the Tugaloo about 6 miles below his brother Benjamin's place.

John Cleveland was very active in bringing Christianity to this frontier wilderness, and, to quote Cross's History of the Tugaloo Baptist Association, "... in all probability John Cleveland was the first man who introduced the standard of the cross in the territory now and formerly embraced by the Tugaloo Association." This territory included almost all of the northeastern section of Georgia, and also the "fork" section between the Tugaloo and Chattooga Rivers in South Carolina. He was active at various times and places, but while in the pioneer-day Tugaloo County, John Cleveland's work prevailed for several years the establishment of the Tugaloo Church near Pendleton. In addition he helped organized also the Chamber of Commerce of Habersham County, Georgia when the population center had shifted. Cross's History of Tugaloo Baptist Association was published about 1900, and thus was probably the first family to this area.

Rev. John Cleveland was faithful to his task all his life, living to be about 87 years old. Though records differ, it appears that he was 52 years of age at death. As the 1852 session of the Tugaloo Baptist Association, the following resolution was passed: "We make this statement in consequence his death of our old father, Rev. Cleveland, who departed this life on Friday before the fourth Sunday of May last, after being a member of the Tugaloo for about 30 years." He died at the full age of being received to God through Christ, being in the eighty-seventh year of his age.

Reverend John

South Carolina Baptists by Leah Townsend

fought in Rev/at King's Mt w/ bro Col Ben
preacher even during his service in the war
comparatively small man — 165 pounds
in later years - long, white hair reaching almost to shoulders
when moved to SC, settled on Tugaloo about 6 miles "below" Ben's place
very active in bringing Christianity to frontier wilderness territory including almost all NE section of GA & also "fork" section between Tugaloo & Seneca Rivers in SC — present day Oconee County
established Chauga Baptist Church - had moved from GA to SC when population center shifted - initially established c1788 & probably first church in this area
lived to be about 87 though some records say 92
1825 session of Tugaloo Baptist Assoc resolution:
"We make this statement to commemorate the death of our old father, John Cleveland, who departed this life on Friday before the fourth Sunday of March last, after being a preacher of the Gospel for about 50 years. He died in the full hope of being received to God through Christ, being in the eighty-seventh year of his age."

* * *

buried at Cleveland's Ferry on Tugaloo River, Franklin County, GA
chaplain in Rev War
after war moved to Franklin (now Stephens) County, GA

Stuart Hall

Wm Hackett "probably over six feet high, wore his snow white hair down to & below his shoulders

Benj. Perry autobio successful in addition of members to his church, on Chauga River, Oconee county

B'tized as many as 50 on a Sabbath

He once remarked "If one in 10 proved to be good Christians, I've made a good haul!"

pastor of Brier Creek Church

Gerald C service record places him at Valley Forge 1 May 1778 – also reportedly at Yorktown surrender

Landrum's History of Spartanburg County, SC "Baptist minister of good standing, influence, & ability"

Edmund's He & 3 bros said to have been at Yorktown surrender

John & one of bros went from VA c1772-75, journeyed on pack horses, & cut way through brush as they traveled

When he preached, "wicked people" took him out & beat him seriously, but he preached on – when let go, would mount log or stump & finish sermon

one of first settlers of Franklin County, GA, c1785, then inhabited by Indians

Home on Tugaloo River

"He was kind to his neighbors & the poor, & to his many darkies, who thought their master better than any other man"

living w/ daughter E'beth at time of his death

E'beth b at Cleveland's Ferry & m. Benj Harrison of Carnesville, GA

Rev John

PREPARED BY
DATE

J. F. Goode
History of Tugaloo Baptist Association
Campbell's History of GA Baptists

John one of delegates from Tugaloo River church when Assoc organized in 1818
at that time very aged man
at 1819 Tugaloo Assoc held at Eastonollee, John "one of four aged ministers" present
delegate from Tugaloo River at each succeeding session until 1822
after that his name not mentioned again until 1825 session when "honor resolution" passed
[see previous notes]

Albert Henry Newman
Christian Index
Sept 6, 1895

1789 Tugaloo River only Baptist Church in Franklin County - John, Pastor - 108 - person membership
founder of church not known - but reasonable to conclude it was John
1789 Franklin County included what is now Hart, Madison, Oglethorpe, Clarke, Oconee, & large territory in forks of Seneca & Tugaloo Rivers in SC (territory in SC in dispute at this time, but held by GA)
John 1st to "lift the Standard of the Cross" in territory formerly "embraced by" Tugaloo Assoc.

John Wm Baker
History of Hart Co.
1933

"From the little vine planted by him in the late years of the Eighteenth Century, arms have spread out east, west, north & south. And whatever may be said to the contrary, it is now a well-established fact that John Cleveland was the father of Baptist principles in the vast territory embraced by Franklin County, in 1789, & Tugaloo is the mother church."
John & Thomas Gilbert (Comfort's father) worked together to establish Tugaloo River church - both being delegates to 1st assoc (1818) & continuing as delegates from same church until 1823

Smart Hall

John, Francis Calloway, John Sandridge, John Bramlett (ministers) helped compose a Presbytery for Clark's Creek Church, Franklin County, GA (7 mi NE of Carnesville) - church constituted 10 Dec 1824

John, Tms Gilbert, & Francis Calloway, Jr supplied Poplar Springs Church (constituted May, 1815) until 1826

John again mentioned in connection with Francis Calloway, Nancy Meeks, John D. Terrell & David Barton as composing a Presbytery 8 Sep 1810 for Eastonolle Church

In land lottery of 1825 John's name mentioned as Revolutioner - entitled to 2 draws

Elrod to Watson letter

Established his ferry on Tugaloo River - about 50 ft above present Gov Vandiver Bridge on I85

Hwy itself rests on site of John Cleveland home, which was large 2½-story house - "beautiful old home w/ a large porch facing the river."

"Grounds were terraced w/ lovely old fieldstone walls, above which many old fashioned shrubs & bulbs were planted."

50' below house was a spring walled up w/ fieldstone & a colonial teahouse-type ~~pergola~~ pergola (a trellised bower-arbor) built over the spring

Where spring flowed out, sunken place lined w/ stone to keep milk cool.

PAGE NO. 3

Reverend John

PREPARED BY

DATE

Site of spring & spring house on south side of Vandiver Bridge now covered by water of Hartwell Lake
As late as 1949 spring house & old Cleveland house still standing - though abandoned & falling down

to keep milk cool.

FAMILY GROUP No. _____ **Husband's Full Name** John Cleveland, Jr.

This Information Obtained From:

Husband's Data	Day Month Year	City, Town or Place	County or Province, etc.	State or Country	Add. Info. on Husb
Birth	1740	Blue Run, Orange County, VA			Bio notes on back
Chr'nd					
Mar.	1759	SC			
Death	March, 1825	Cleveland's Ferry, Tugaloo River, SC			
Burial		Tugaloo Baptist Church, Fair Play, SC			

Places of Residence

Occupation Clergy **Church Affiliation** Baptist **Military Rec.**

Other wives, if any. No. (1) (2) etc. Make separate sheet for each mar.

His Father John Cleveland, Sr. **Mother's Maiden Name** Elizabeth Coffee

Wife's Full Maiden Name Martha (Mary, Mollie) McCann

Wife's Data	Day Month Year	City, Town or Place	County or Province, etc.	State or Country	Add. Info. on Wife
Birth	c1740	VA			
Chr'nd					
Death	before 1809	Cleveland's Ferry, Tugaloo River, SC			
Burial					

Compiler

Address

City, State

Date

Places of Residence

Occupation if other than Housewife **Church Affiliation**

Other husbands, if any. No. (1) (2) etc. Make separate sheet for each mar.

Her Father **Mother's Maiden Name**

From All Copyright 1983 by The Parent Publishers, Inc. Author and Publisher of Family Tree Publications, GENEALOGICAL HELPER. Send for a free catalogue with lists and full descriptions of many pre-collegiate aids.

Sex	Children's Names in Full (Arrange in order of Birth) out of order	Children's Data	Day Month Year	City, Town or Place	County or Province, etc.	State or Country	Add. Info. on Child
1	1 John	Birth	ca 1760	Orange County, VA			called "Cornfield John"
	Full Name of Spouse* Comfort Gilbert	Mar.	Dec 12, 1783	Wilkes County, NC			
		Death	Jan 1 1846	Mobile County, AL			
		Burial					
3	2 Neal or Neely	Birth	1762	Pickens Dist., SC/or Cleveland's Ferry			GA legislator
	Full Name of Spouse* Jane Cornell	Mar.	1789				
		Death	1799	Augusta		GA	
		Burial					
4	3 Cornelius	Birth	1764	Cleveland's Ferry, SC			
	Full Name of Spouse*	Mar.					unmarried
		Death					
		Burial					
2	4 William	Birth	Oct 18, 1761	Pendleton County, SC			
	Full Name of Spouse* Ann Nancy Harrison	Mar.					
		Death	1839	Cleveland's Ferry, SC			
		Burial		Cleveland Family Cemetery, SC			
5	5 Frances "Fanny"	Birth	1768	Cleveland's Ferry, SC			
	Full Name of Spouse* John McNeil	Mar.	c1786	Cleveland's Ferry, SC			
		Death	1848/50	Cleveland's Ferry, SC			
		Burial					
6	6 Elizabeth	Birth	1770	Cleveland's Ferry, SC			
	Full Name of Spouse* Benjamin Harrison	Mar.		Cleveland's Ferry, SC			
		Death		Cleveland's Ferry, SC			
		Burial					
7	7 Jeremiah	Birth	1772	Cleveland's Ferry or Pendleton Dist., SC			
	Full Name of Spouse* Obedience Calaway	Mar.	1799	Wilkes County NC - or - SC			
		Death		Pickens Dist, SC			
		Burial		Cleveland's Cemetery, SC			
8	8 Mary	Birth	1774	Cleveland's Ferry, SC			
	Full Name of Spouse* John Jackson Walters	Mar.		Cleveland's Ferry, SC			
		Death					
		Burial					
9	9 Larkin	Birth	1776	Cleveland's Ferry, SC			
	Full Name of Spouse*	Mar.					
		Death					
		Burial					
10	10 Benjamin	Birth	1778	Cleveland's Ferry, SC			
	Full Name of Spouse* Margaret "Peggy" Holland	Mar.	1808	Pendleton County, SC			
		Death	Oct 7, 1828	Pendleton County, SC			
		Burial					

* ADD ALL ADDITIONAL HUSBANDS OR WIVES ON BACK OF PAGE *

John Cleveland, Jr. - Baptist clergyman, went about 1772, 1785, from VA & NC w/ bro Larkin, journeyed on pack horses, cut their road through cane & brush; at Pickens Dist, SC, they were among first settlers; lived in Pendleton Dist, at Cleveland's Ferry; one of first settlers of Franklin County, GA, c1785 (then inhabited by Indians; his home was on Tugaloo River - Larkin's on GA side, in sight of each other; family settled at various points along Tugaloo River (a branch of the Savannah); preached in Chauga Church, Oconee County, & in Eastonala Church, GA; living w/ son-in-law Benjamin Harrison at time of his death

"He was good to his neighbors & the poor, kind to his many darkies, who thought their master better than any other man."

"When he would preach, the wicked people would take him out of the house and beat him severely, but he would preach on, & when they let him go, would mount a stump or log & finish his sermon."

Elizabeth

1. JOHN CLEVELAND, son of JOHN & ~~MARTHA~~ (COFFEY) CLEVELAND, was born 1730 Orange County, Va. d, 1829 at Cleveland's Ferry, Tugaloo River, S. C., m. MARY McCann. JOHN CLEVELAND was a minister of God, came to Wilkes County, N. C. ca 1769 (then Rowan County) and settled on the north prong of Lewis Fork Creek. He was pastor of Brier Creek Baptist Church, one of the oldest Baptist churches in Wilkes County. JOHN CLEVELAND is said to have come from Virginia with his brother, LARKIN, journeying on pack horses. It is also stated "when he would preach, the wicked people would take him out of the house and beat him severely, but he would preach on, and when they let him go, he would mount a stump or log and finish his sermon." When he left Wilkes County he went to Pickens District, South Carolina and was of the first settlers there. He lived in Pendleton District, at Cleveland's Ferry and by the division of counties, the CLEVELANDS lived in the part that became Oconee County. JOHN CLEVELAND'S home was on the Tugaloo River and there he dwelt for many years and reared his family, who in turn settled along the Tugaloo, a branch of the Savannah River. JOHN CLEVELAND preached in Changa Church in Oconee County and in Eastonala Church in Georgia. "He was good to his neighbors and the poor; kind to his many darkies, who thought their master better than any other man." He was living with his son-in-law, Benjamin Harrison when he died. /

13223 JEMIMA CLEVELAND (Benjamin, John, Alexander, Roger), b 1765, Orange County, VA, d 1810, LA, m James R. Wyly, b 19 December 1792, d 1842, lived in Franklin County, GA. After their divorce she married twice. Wyly remarried in TN his children lived in 1886. Children:

132231 JAMES WYLY (Jemima, Benjamin, John, Alexander, Roger), b 24 June 1782.

132232 ELIZABETH WYLY (Jemima, Benjamin, John, Alexander, Roger), m an Ingraham.

1323 JOHN CLEVELAND (John, Alexander, Roger), b 1737, Blue Run, Orange County, VA, m, 1759, VA, Mary "Molly" McCann, b 1733, VA, d 1809, Cleveland's Ferry, SC. [74]

On 5 September 1778 he entered 640 acres on Buffalo Creek. (John's name was marked out and Benjamin's was written in.) On 2 January 1779, he entered 100 acres on Mitchell's River, Wilkes County, NC.

On 4 March 1782 the Wilkes County Court authorized John Cleveland, Sr. to build a public grist mill on Lewis Fork on land entered by Benjamin Cleveland, which John intended to convey to his son Benjamin.

Brier Creek Baptist Church, south of Yadkin River, Wilkes County, 14 miles east of Wilkesboro, NC, was constituted 8 June 1783, the only Baptist Church in present Yadkin, Surry, Allegheny, Ashe, Watauga, Caldwell, Alexander, Iredell, Wilkes and "other counties west." (George McNeill's church on Reddies's River, went out of existence, but Brier Creek was constituted from it by Lewis Shelton, McNeill, and Revolutionary soldier John Cleveland. With 11

[74] DAR Patriot Index, p. 138.

members, on 26 July 1783 John Cleveland was chosen pastor and moderator." He resigned as pastor in 1787.[75]

Andre Michaux visited Franklin County in 1785 and had breakfast with John Cleveland.

John Cleveland v. Robert Walker. 11 May 1786.[76]

On 26 July 1786 Wilkes County Court of Pleadings and Quarter Sessions ordered road on Lewis Fork be discontinued between John Cleveland's and Robert Cleveland's places to the foot of the mountains.

On 13 October 1786 eleven Baptist churches, at Petty's Meeting House, Surry County, elected John Cleveland the first moderator. When the Yadkin Baptist Association was founded, in 1790, in Davie County, John Cleveland and Cleveland Coffee were members. [77]

On 24 July 1787 a deed from Cleveland to Benjamin Jones for 760 acres was proved before Judge Jesse Franklin by oath of Robert Cleveland.

During the Revolution Cleveland joined the 9th Regiment in Orange County, VA. Accounts for sundries furnished militia of NC, VA, and SC allowed in January 1782 by auditors of Salisbury District, #40 included: John Cleveland for service as chaplain, Voucher #721 and payment to Larkin for two horses and for his service.[78]

"There is a well-grounded tradition that (George) McNeill and Cleveland, though unofficial chaplains, were at the foot of Kings Mountain praying while their loyal fellow patriots defeated the British Red Coats on

---

[75] Robert Hamby, Brief Baptist Biographies 1787-1982. NP. 1982, pp. 369, 370, 459. George Paschal. History of North Carolina Baptists, Vol. II, 1955, pp. 239-264. Bulletin of the Genealogical Society of Wilkes County, NC, February 1972.

[76] Minutes of Surry County, NC, Court.

[77] Genealogies of Kentucky Families, Baltimore: Genealogical Publishing Company. 1981. Vol. 3, p. 566. John P. Arthur. A History of Watauga County, NC, Richmond, VA, 1915.

[78] William Thomas, Patriots of the Upcountry, Orange, VA: 1976, pp. 87-8.

the mountain October 30, 1780 in the famous battle that was the turning point in the Revolution."

James Seaborn, of Fair Play, Oconee County, SC, on 20 October 1873 wrote to Lyman Draper: "Preacher John Cleveland who also came from Virginia was a brother of Col. Ben from whose grandson I take these notes. He lived on the Tugaloo River about 6 miles below the Col. He was a noted preacher in this county of the Baptist persuasion, was a man of straightforward, steady character....He was in charge of Chauga Church and some others for many years. He was a soldier in the Revolutionary War. He died in Georgia on Shoal Creek in Franklin (now Hall) County in about the year 1813 but was brought back to his former residence in South Carolina and buried. His age is not known. Rev. John Cleveland was the smallest of the 4 brothers; rather short in stature and never weighed over 165. He had nine children, 6 boys and 3 girls, viz, Wm, John, Jr., Neil, Larkin, Jerry, Ben, Fanny, Betsy, and Polly. They are all dead but their descendants are living in this country along the river on the S. C. and Ga. sides. John Jr. and Jerry have children living here, viz, Rueben, son of John, Jr. and grandson of Rev. John, now 90 years old, and Osborne, son of Jerry and grandson of Rev. John, now 70 years old. Jerry died in this county in 1827. John Jr. removed to Mobile, Alabama where he died in 1846."[79]

The oldest written account is undated and signed by Joseph McNeil (1767-185?), George McNeil's son:

"The Rev Mr. George McNeil was bornd on or about the year 1720 and ordained before 1776....he and the Reverend Mr. John Cleveland went in the Revolutionary War with the Army as they went to Kings Mountain and preached to them until they got up into Burke County...."

---

[79] This comes from a memorial delivered 7 June 1905 at the grave of Reverend George McNeil. On the cover is a photo of Benjamin Cleveland's statue.

JUNE R. WELCH 5535 WILLOW LANE DALLAS, TX 75230

He was in the 1790 and 1800 Pendleton District, SC censuses.

When John arrived on the Tugaloo, Ben and Larkin gave him some land. John lived 6 miles below Ben in the fork of Tugaloo and Chauga in Oconee County, SC. "Only the descendants of Preacher John Cleveland are now living in this county. A few grandchildren and many great and great great grandchiildren. None of the descendants of the other three brothers are living here.... A good many of the descendants of Rev John C. are living in Texas, Georgia and other Southern states."[80]

A voter for delegates to 1795 constitutional convention, he and Obadiah Hooper had legal ads in the Augusta Chronicle and Gazette, Southern Sentinel, and Universal Gazette in 1795.

On 28 July 1796, John Cleveland witnessed deed before Ob. Hooper, J. P.[81]

Oconee County churches were connected with Shoal Creek Church, of Franklin County, GA, "not far across the Tugaloo from Chauga" where, in January 1796, Rev. John Cleveland was pastor and Charles Bond was clerk. Cleveland also pastored at Coneross church, an arm of Shoal Creek Church, also as of April 23, 1796 the Chocy and Cone Ross churches. The church was a member of the Charleston Baptist Association. The committee to organize Coneross or "Cobbs and Kilpatrick Meeting House" as a separate church were Thomas Gilbert, John Doss, and Rev. John Cleveland.

In 1796 "Brother Cleveland was instructed by Sarepta Baptist Association, GA to preach every third Sunday at "Chogy" Church. Chauga Church was organized as an arm of Shoal Creek Baptist, Hart County, GA with the following assisting in the rites: Revs. John Cleveland, Dozier Thornton, Francis Calloway, Sr., Thomas

[80] 5 DD 56, 66, Draper Collection.
[81] Franklin County Deed Book l, pp. 14-5.

Gilbert, and John Carter. Rev. Cleveland was the first pastor."

In 1808 a log structure was erected a short distance below where Highway 123 crosses Chauga River and just above the confluence of Chauga and Tugaloo rivers. Rain-swollen waters of Chauga later destroyed this building. The next building, another log structure, was located left of Highway 123, about 5 miles west of Westminster, standing about directly opposite the present day building. Members in 1813 included Elijah Land and wife Eleanor, James Yowell and Mary, Joshua Yowell and wife Sallie Cleveland Yowell, and Obedience Cleveland.[82]

In 1797 Shoal Creek and its arms had 209 members, most in SC. The regular pastor was John Cleveland. The church entered the Sarepta Association in 1796. Delegates from then until 1804: James Blair, Francis Callaway, John Carter, John Cleveland, John Doss, William Gates, Thomas Gilbert, and Charles S. Morton. Membership in 1800 was 212. Church moved to SC in January 1811 because most of the members were there and changed the name to Chauga. Church was located about halfway between Westminster and Chauga Creek.[83]

"John Cleveland preached in 1789 at the Georgia Association meeting, but in 1790 he was living in Pendleton District with two slaves; in 1792 he was pastor of Tugaloo River Church of Franklin County, Ga; in 1794 a survey was made for him on north side of Tugaloo River in SC; his ministry covered a large part of Pendleton District and neighboring parts of Ga, he being particularly active as the pastor of Shoal Creek Church and all its SC branches, besides assisting presbyteries throughout the surrounding territory and being an active member of the association; about 1818 he fell into error and it is not known when he died....

---

[82]Joel King, History of South Carolina Baptists. Goode, History of Tugaloo Baptist Association. B. W. Roach, Oconee County, SC Cemetery Survey, Vol. 2, Pendleton County, SC.

[83]Leah Townsend, South Carolina Baptists, 1670-1805, Baltimore: 1974, pp. 231-5.

JUNE R. WELCH 5535 WILLOW LANE DALLAS, TX 75230

Thomas Gilbert had a survey of 100 acres on Tugaloo River in 1787... Thomas Gilbert was in Spartanburg County without slaves in 1790 ...." Thomas Gilbert was a member of that church until 1805, at least. Other members were William and Larkin Cleveland and Nancy and Polly Hooper.

One Stephenson wrote Draper, in May 1873, that John d in 1820 and that he founded Chauga Church, where Ben is buried, about 1788. John sold out about 1814 and moved to Broad River, Franklin County, GA.[84]

Lower Nail's Creek Church was built 24 May 1801 by a presbytery of John Cleveland, F. Calloway, James Denman, Sanders Riley, and H. F. Chandler. It became Middle River Baptist Church in 1821.[85] He was on Franklin County, GA tax lists 1800-1819. Clark's Creek Baptist Church was constituted in 1824 by a presbytery of John Cleveland and Francis Calloway, et al. [86] In 1820 he was living alone in Pendleton District, SC.

Poplar Springs Baptist Church, established in 1805, was supplied by John Cleveland, Thomas Gilbert, and Francis Calloway, Jr. until 1826. It was the mother church of Tugaloo Baptist Association. At 87, John d on "Friday before 4th Sunday in March 1825" at son-in-law Benjamin Harrison's home in present Hart County, GA, but was buried in Cleveland Cemetery, on the hill behind the I 85 SC welcome center at Lake Hartwell.[87] Children:

13231 JOHN CLEVELAND (John, John, Alexander, Roger), b ca 1758, Orange County, VA, d 1845, Mobile County, AL, m, Wilkes County, NC, 12 December 1783—Isaac Garrison, bondsman—Comfort Gilbert, b 1761, VA, d at age 85, 7 January

---

[84]Draper 5 DD 57. Benedict, History of the Baptists, p. 748. History of the Baptist Denomination in Georgia, Atlanta: 1881.

[85] History of Franklin County, GA, Franklin County Historical Society, Carnesville, GA: 1986, p. 304.

[86] History of Franklin County, GA, p. 288.

[87]Roster of Texas Daughters Revolutionary Ancestors, 1976. History of Franklin County, GA, p. 309.

FAMILY GROUP No. _____ **Husband's Full Name** John Cleveland

This Information Obtained From:

Husband's Date	Day Month Year	City, Town or Place	County or Province, etc.	State or Country	Add. Info. on Husband
Birth	ca. 1760	Orange County, VA			called
Chr'nd					"Cornfield
Mar.	Dec 12, 1783	Wilkes County, NC			John" -
Death	Jan 1 1846	Mobile County, AL			practical
Burial		Magnolia Cem. (?			farmer

Places of Residence Franklin County 40 1835; Mobile, AL

Occupation farmer **Church Affiliation** Baptist **Military Rec.**

Other wives, if any. No. (1) (2) etc. Make separate sheet for each mar.

His Father John Cleveland, Jr. **Mother's Maiden Name** Martha McCann

Wife's Full Maiden Name Comfort Gilbert

Wife's Date	Day Month Year	City, Town or Place	County or Province, etc.	State or Country	Add. Info. on Wife
Birth	1761	VA			
Chr'nd					
Death	Jan 7, 1846	Mobile		AL	
Burial		Magnolia Cemetery			

Places of Residence

Occupation if other than Housewife **Church Affiliation** Baptist

Other husbands, if any. No. (1) (2) etc. Make separate sheet for each mar.

Her Father Rev. Tms. Gilbert **Mother's Maiden Name** Ann Farneyho

Compiler

Address

City, State

Date

Sex	Children's Names in Full (Arrange in order of birth)	Children's Date	Day Month Year	City, Town or Place	County or Province, etc.	State or Country	Add. Info. on Child
1	Rueben	Birth	Sept 24, 1784	Franklin County		GA	first white
	Full Name of Spouse*	Mar.	c1809				child b. on
	Nancy Mary Bryan (?)	Death	Apr 5, 1874	Franklin/Hart County,		GA	Tugelo River
		Burial		10 m. N of Hartwell, GA			
2	Gilbert	Birth		Franklin County		GA	wife d. in
	Full Name of Spouse*	Mar.					Autauga
	Jackson	Death		Autauga County		AL	County. 400
		Burial					
3	Ulysses Talembacus	Birth	1792	Franklin County		GA	
	Full Name of Spouse*	Mar.					Mobile, AL
	Sarah Powers	Death	2 Sep 1864				(Bio notes
		Burial					on back)
4	Benjamin	Birth	Feb 12, 1792	Franklin County		GA	
	Full Name of Spouse*	Mar.	Mar 3, 1816	Franklin County, GA.			
	Amelia Hooper	Death	Jan 26, 1879	Stewart County, GA			
		Burial		Holloman Creek Cem, Stewart Co.			
5	William Franklin	Birth	1800	Franklin County		GA	
	Full Name of Spouse*	Mar.	1835				Mobile, AL
	Miranda Bradling Williams	Death	1884	Mobile, AL			legislator
		Burial					Bio notes on back
6	John Geaten	Birth		Franklin County		GA	steamboat
	Full Name of Spouse*	Mar.	Sept 16, 1824				capt.
	Rebecca F. Shepard	Death					Bio notes
		Burial					on back
7	Neal	Birth		Franklin County		GA	
	Full Name of Spouse*	Mar.					Bio notes
		Death					on back
		Burial					
8	Polly	Birth		Franklin County		GA	Murray
	Full Name of Spouse*	Mar.					County, GA -
	Bowman	Death	1863	Terrell County		GA	1842
		Burial					
9	Phoebe	Birth		Franklin County		GA	
	Full Name of Spouse*	Mar.	before 1820				Benton
	Obedia Hooper	Death					County, AL
		Burial					large family
10	Betsey	Birth		Franklin County		GA	
	Full Name of Spouse*	Mar.					South AL
	Joseph Pullum	Death					Several
		Burial					children

Form AL. Copyright 1932 by The Percival Publishers Inc. P.O. Box 244, Logan, Utah. Publishers of "PERCIVALDICTA, 1932-1933." Send for a free catalogue with titles and full descriptions of many prewrapped pedi.

Ulysses T. Cleveland - went to Mobile, AL 1825-30; merchant; was 1851 tax collector for his county; had 2 daughters before 1861

Wm. Cleveland - went w/ bro John to Mobile soon after 1814 when it was a hamlet; merchant - grew wealthy; for yrs represented his county in legislature; 2nd wife Margaret Jenny Hollinger Campbell (m. May 12, 1856)

(Capt)
John Gealen Cleveland - went w/ bro Wm to Mobile soon after 1814; flatboated between Mobile & Tuscaloosa; after Fulton's invention he steamboated; piloted first steamer between those 2 points; successful steamboat capt. for years; in old age was Inspector of Vessels for Port of Mobile.

Neal Cleveland - served 2 campaigns War of 1812 under Gen. Floyd; w/ bro Benjamin left GA, never since heard from; came to LA c 1825-30; supposed to have located on Red River

CHILDREN CONTINUATION SHEET for FAMILY GROUP No. ____

Form A11 Copyright 1963 by The Everton Publishers, Inc., P. O. Box 368, Logan, Utah. Publishers of THE GENEALOGICAL HELPER. Send for a free catalogue with lists and full descriptions of many genealogical aids.

Husband's full name John Cleveland

Wife's full maiden name Comfort Gilbert

Sex	Children's Names in Full (Arrange in order of birth)	Children's Data	Day Month Year	City, Town or Place	County or Province, etc.	State or Country	Add. Info. on Children
	No. 11	Birth		Franklin County, GA			
	Penelope	Mar.					
	Full Name of Spouse	Death		Mobile, AL			unmarried
		Burial					
	No. 12	Birth		Franklin County, GA			
	Nelly	Mar.					
	Full Name of Spouse	Death					
		Burial					
	No.__	Birth					
		Mar.					
	Full Name of Spouse	Death					
		Burial					
	No.__	Birth					
		Mar.					
	Full Name of Spouse	Death					
		Burial					
	No.__	Birth					
		Mar.					
	Full Name of Spouse	Death					
		Burial					
	No.__	Birth					
		Mar.					
	Full Name of Spouse	Death					
		Burial					
	No.__	Birth					
		Mar.					
	Full Name of Spouse	Death					
		Burial					
	No.__	Birth					
		Mar.					
	Full Name of Spouse	Death					
		Burial					
	No.__	Birth					
		Mar.					
	Full Name of Spouse	Death					
		Burial					
	No.__	Birth					
		Mar.					
	Full Name of Spouse	Death					
		Burial					
	No.__	Birth					
		Mar.					
	Full Name of Spouse	Death					
		Burial					
	No.__	Birth					
		Mar.					
	Full Name of Spouse	Death					
		Burial					
	No.__	Birth					
		Mar.					
	Full Name of Spouse	Death					
		Burial					
	No.__	Birth					
		Mar.					
	Full Name of Spouse	Death					

FAMILY GROUP No. _____

Husband's Full Name Reuben Reuben Cleveland

This Information Obtained From:

Franklin County - reorganized in 1854, now Hart County, GA

Husband's Data	Day Month Year	City, Town or Place	County or Province, etc.	State or Country	Add. Info. on Husb
Birth	Sept 24, 1784	Franklin County, GA			first white
Chr'nd					child b. on
Mar.	c1809				Tugaloo
Death	Apr 5, 1874	Franklin/Hart County, GA			River
Burial		10 m. N of Hartwell, GA			

Places of Residence

Occupation prob. farmer Church Affiliation Military Rec.

Other wives, if any. No. (1) (2) etc. Make separate sheet for each mar.

His Father John Cleveland Mother's Maiden Name Comfort Gilbert

Wife's Full Maiden Name Nancy Mary Bryan(t)

Wife's Data	Day Month Year	City, Town or Place	County or Province, etc.	State or Country	Add. Info. on Wife
Birth	Sept 24, 1791	Hart County, GA			8 children -
Chr'nd					3 died before
Death	Aug 1, 1868	Tugaloo River, Hart County, GA			1890
Burial					

Compiler

Address

City, State

Date

Places of Residence

Occupation if other than Housewife Church Affiliation

Other husbands, if any. No. (1) (2) etc. Make separate sheet for each mar.

Her Father Mother's Maiden Name

Sex	Children's Names in Full (Arrange in order of birth) out of order	Children's Data	Day Month Year	City, Town or Place	County or Province, etc.	State or Country	Add. Info. on Child
1	1. John Ashley	Birth	1820	GA			
	Full Name of Spouse: Mary Ann Skelton	Mar.	Aug 18, 1839	Anderson County, SC			Killed in
		Death	Dec 17, 1862	Fredericksburg, VA			Civil War
		Burial					
2	4. Cornelius	Birth	Feb 29, 1832				
	Full Name of Spouse: Melvina Sanders	Mar.	Feb 15, 1857				
		Death					
		Burial					
3	2. Obadiah	Birth	c1824	Franklin County, GA			CSA - d. in
	Full Name of Spouse: Ann Skelton	Mar.	1840				Battle of
		Death	1864	Macon, GA			Griswold
		Burial					Mill
4	3. Thomas Gilbert	Birth	July 7, 1827	Hart County GA			
	Full Name of Spouse: Rebecca Sanders	Mar.					
		Death	Apr 4, 1909	Hart County, GA			
		Burial					
5	5. Rebecca	Birth					
	Full Name of Spouse:	Mar.					
		Death					
		Burial					
6	6. Alpha	Birth					
	Full Name of Spouse:	Mar.					
		Death					
		Burial					
7	7. Elizabeth	Birth					
	Full Name of Spouse: Oliver Salmans	Mar.					
		Death					
		Burial					
8	8. Hannah	Birth					
	Full Name of Spouse: Farr	Mar.					
		Death					
		Burial					
9		Birth					
	Full Name of Spouse:	Mar.					
		Death					
		Burial					
10		Birth					
	Full Name of Spouse:	Mar.					
		Death					
		Burial					

Form A1. Copyright 1983 by The Precise Publishers, Inc. P.O. Box 346, Logan, Utah. Publishers of THE GENEALOGICAL INSTITUTE. Send for a free catalogue with title and full descriptions of many genealogical aids.

* ADD ANY ADDITIONAL INFORMATION ON BACK OF PAGE *

In 1837 Reuben purchased from Joshua Carpenter a plantation on Whinnery's Creek on Reed Creek Hwy (about 4 miles from Hartwell, GA) - In 1933 owned by T. J. Cleveland, a grandson of Reuben.

Reuben Cleveland & Nancy Bryan

Reuben Cleveland is said to have been the first white child born on the Tugalo River in Franklin County, Georgia on September 24, 1784. While his parents are believed to be known, they will not be discussed in this work. The Cleveland family has a long and well-documented history in the United States, and at least one source traces Reuben's ancestry back as far as five more generations. However, for both purposes of brevity and to keep the various sections of this work in balance with one another, Reuben shall be the oldest Cleveland dealt with in this history. For those who are interested in tracing the Clevelands as far back as the mid-1600's, the authoritative source is a three-volume set titled The Genealogy of the Cleveland and Cleaveland Families, compiled by E.J. and H.G. Cleveland. Of particular interest to our clan is Volume 3, page 2101 (for Reuben), and then, working backward, pages 2077-78, 2058-59, 2056, 2055, and 2054.

Nancy Bryan's story is much simpler. She is believed to have been born somewhere in the state of Tennessee on September 24, 1791 (being exactly seven years younger than Reuben). Although her maiden name is known, her parent's names remain undiscovered at this time.

Reuben Cleveland and Nancy Bryan are believed to have been married in Franklin County, Georgia circa 1809. They are believed to have had eight children, although in what order, and their approximate birthdates, remain largely unknown. Their names were John Ashley, Obediah, Thomas and Cornelius, boys; and Rebecca, Alpha, Elizabeth and Hannah, girls. As mentioned on page 10, our immediate ancestor, Obediah, is believed to have been born circa 1824.

Reuben and Nancy Cleveland spent the rest of their lives in Franklin County, Georgia, in an area that is now part of Hart County. Nancy Cleveland died August 1, 1868, at the age of 76. Her exact place of burial is unknown, but is probably adjacent to her husband's plot, whose story follows. Reuben Cleveland died April 5, 1874, less than six months shy of his 90th birthday. In The History of Hart County, Georgia, a section titled "History of the Clevelands" describes Reuben Cleveland's final resting place as being about ten miles north of Hartwell, Georgia, somewhere between "the summit of a beautiful hill...and the limpid stream of the Tugaloo".

> "...Reuben Cleveland was buried here. After spreading joy and sunshine for nearly a century, for his was a happy nature, he has gone to rest, and the Tugaloo will forever sing to him about the good that he has done, while the tall pines above his grave will always look after him by each year covering his grave with a soft blanket of needles."

FAMILY GROUP No. _____

Husband's Full Name John Ashley Cleveland

This Information Obtained From:

Husband's Data	Day Month Year	City, Town or Place	County or Province, etc.	State or Country	Add. Info. on Husb
Birth	1820	GA			Killed in
Chr'nd					Civil War/
Mar.	Aug 18, 1839	Anderson County, SC			Com H,
Death	Dec 17, 1862	Fredericksburg, VA			24th GA
Burial					CSA

Places of Residence Franklin & Hart Counties, GA

Occupation _____ Church Affiliation _____ Military Rec. CSA

Other wives, if any. No. (1) (2) etc. Make separate sheet for each mar.

His Father Reuben Cleveland Mother's Maiden Name Nancy Mary Bryan

Wife's Full Maiden Name Mary Ann "Polly" Skelton

Wife's Data	Day Month Year	City, Town or Place	County or Province, etc.	State or Country	Add. Info. on Wife
Birth	July 11, 1817	Gilbert County, GA			
Chr'nd					
Death	c 1890				
Burial					

Compiler _____

Address _____

City, State _____

Date _____

Places of Residence _____

Occupation if other than Housewife _____ Church Affiliation _____

Other husbands, if any. No. (1) (2) etc. Make separate sheet for each mar.

Her Father Noel Skelton Mother's Maiden Name Margaret Hannah McGee

Sex	Children's Names in Full (Arrange in order of Birth) put in order	Children's Data	Day Month Year	City, Town or Place	County or Province, etc.	State or Country	Add. Info. on Child
3	1 William Reuben (Full Name of Spouse*)	Birth	June 11, 1844	Franklin County, GA			Hartwell,
		Mar.					GA
		Death					
		Burial					
1	2 Dyar Perry (Full Name of Spouse*) Milly Sanders	Birth	July June 13, 1841	GA			Hartwell,
		Mar.	19 Dec 1860	Hart County, GA			GA - 1883
		Death	2 Aug 1893	GA			
		Burial					
2	3 Noel Buory (Full Name of Spouse*)	Birth	July 9, 1842				
		Mar.					
		Death					
		Burial					
4	4 Mary Elizabeth (Full Name of Spouse*)	Birth	May 13, 1846				
		Mar.					
		Death					
		Burial					
5	5 Alice Matilda (Full Name of Spouse*)	Birth	Aug 7, 1848				
		Mar.					
		Death					
		Burial					
6	6 Nelly Millie Louisa (Full Name of Spouse*)	Birth	July 2, 1853				
		Mar.					
		Death					
		Burial					
7	7 George Columbus (Full Name of Spouse*)	Birth	Aug 15, 1859				
		Mar.					
		Death					
		Burial					
8	8 Joel Wesley (Full Name of Spouse*)	Birth	Feb 27, 1860				
		Mar.					
		Death					
		Burial					
	9 (Full Name of Spouse*)	Birth					
		Mar.					
		Death					
		Burial					
	10 (Full Name of Spouse*)	Birth					
		Mar.					
		Death					
		Burial					

Form AL. Copyright 1933 by The Devine Publishers, Inc. Permission to reproduce granted to THE GENEALOGICAL HELPER. Send for a free sample of this and full descriptions of many genealogical aids.

* ADD ANY ADDITIONAL INFORMATION ON THE BACK OF PAGE *

Family Group Sheet

Husband's Full Name Dyar Perry Cleveland **Chart No.**

Husband's Data	Day Month Year	City, Town or Place	County or Province, etc.	State or Country	Add. Info. on Husband
Birth	13 Jun 1841	GA			
Chr'nd					
Marr.	19 Dec 1860	Hart County, GA			
Death	2 Aug 1893	GA			
Burial					

Places of Residence Hartwell, GA - 1883

Occupation Farmer? Church Affiliation Military Rec.

Other wives, if any. No. (1) (2) etc. Make separate sheet for each marr.

His Father John Ashley Cleveland Mother's Maiden Name Mary Ann Skelton

Wife's Full Maiden Name Milly Sanders

Wifes Data	Day Month Year	City, Town or Place	County or Province, etc	State or Country	Add. Info. on Wife
Birth	3 Sep 1839	GA			
Chr'nd					
Death	3/6 Feb 1899	GA			
Burial					

Places of Residence

Occupation Church Affiliation Military Rec.

Other husbands, if any. No. (1) (2) etc. Make separate sheet for each marr.

Her Father Mother's Maiden Name

Sex	Childrens Names in Full (Arrange in order of birth)	Childrens Data	Day Month Year	City, Town or Place County or Province, etc.	State or Country	Add. info. on Children
	1 Asa C.	Birth	10 Mar 1867	Hart County, GA		
		Marr.	29 Dec 1889	Hart County, GA		
	Full Name of Spouse	Death	10 Jan 1911	Anderson County, SC		
	Mary Ann Watson	Burial				
	2 George	Birth				
		Marr.				
	Full Name of Spouse	Death				
		Burial				
	3 John	Birth				
		Marr.				
	Full Name of Spouse	Death				
		Burial				
	4 Emma	Birth				
		Marr.				
	Full Name of Spouse	Death				
		Burial				
	5 Lindsey	Birth				
		Marr.				
	Full Name of Spouse	Death				
		Burial				
	6 Ellen	Birth				
		Marr.				
	Full Name of Spouse	Death				
		Burial				
	7 Davant	Birth				
		Marr.				
	Full Name of Spouse	Death				
		Burial				
	8	Birth				
		Marr.				
	Full Name of Spouse	Death				
		Burial				

Compiler Notes:

Address

City, State, Zip

Date

Form A100. Family Group Sheet by The Everton Publishers, P.O. Box 368, Logan, UT 84321. Publishers of The Genealogical Helper. Send for a free catalogue with list and full descriptions of many genealogical aids.

Husband's Full Name _____

Additional Children and Sources:

Husband's name | Wife's name

Sex	Children's Names in Full (Arrange in order of birth)	Children's Data	Day Month Year	City, Town or Place County or Province, etc. State or Country	Add. info. on Children
	9	Birth			
		Marr.			
	Full Name of Spouse	Death			
		Burial			
	10	Birth			
		Marr.			
	Full Name of Spouse	Death			
		Burial			
	11	Birth			
		Marr.			
	Full Name of Spouse	Death			
		Burial			
	12	Birth			
		Marr.			
	Full Name of Spouse	Death			
		Burial			
	13	Birth			
		Marr.			
	Full Name of Spouse	Death			
		Burial			
	14	Birth			
		Marr.			
	Full Name of Spouse	Death			
		Burial			
	15	Birth			
		Marr.			
	Full Name of Spouse	Death			
		Burial			

Sources for Husband:

Sources for Wife:

Sources for Children:

Additional Information:

Family Group Sheet

Husband's Full Name Asa C. Cleveland **Chart No.**

Husband's Data	Day Month Year	City, Town or Place	County or Province, etc.	State or Country	Add. Info. on Husband
Birth	10 Mar 1867	Hart County, GA			
Chr'nd					
Marr.	29 Dec 1889	Hart County, GA			
Death	10 Jan 1911	Anderson County, SC			
Burial					

Places of Residence

Occupation Saw Mill & Textiles Church Affiliation Military Rec.

Other wives, if any No. (1) (2) etc
Make separate sheet for each marr.

His Father Dyar Perry Cleveland Mother's Maiden Name Milly Sanders

Wife's Full Maiden Name Mary Ann "Mollie" Watson

Wife's Data	Day Month Year	City, Town or Place	County or Province, etc	State or Country	Add. Info. on Wife
Birth	14 Oct 1874	Hart County, GA			
Chr'nd					
Death	31 Jan 1850	Anderson County, SC			
Burial					

Places of Residence

Occupation Church Affiliation Military Rec.

Other husbands, if any No. (1) (2) etc
Make separate sheet for each marr.

Her Father Mother's Maiden Name

Sex	Children's Names in Full (Arrange in order of birth)	Children's Data	Day Month Year	City, Town or Place	County or Province, etc.	State or Country	Add. info. on Children
	1 Henry Melvin	Birth	1 Jun 1891	Hart County, GA			
		Marr.	22 Feb 1914				
	Full Name of Spouse b. 29 Jan 1890 d. 24 Oct 1967 Sarah Anna Cason	Death	24 May 1947	Greenwood County, SC (accidental drowning)			
		Burial					
	2 John Sibley	Birth	13 Oct 1894	Hart County, GA			
		Marr.	8 Feb 1914	Anderson County, SC			
	Full Name of Spouse Julia Smith	Death	18 Sep 1967	Anderson County, SC			
		Burial					
	3 Benjamin George	Birth	17 May 1895	Hart County, GA			
		Marr.	19 Jul 1919				
	Full Name of Spouse Dora Jane Herring	Death	6 Mar 1951	Anderson County, SC			
		Burial					
	4 Emil Jackson	Birth	26 Mar 1899	Hart County, GA			
		Marr.	Feb 1923				
	Full Name of Spouse b. 19 Oct 1902 d. 12 Feb 1983 Della Ree Gunter	Death	30 Apr 1945	Anderson County, SC			
		Burial					
	5 Macie	Birth	13 Jul 1900	Hart County, GA			lived together a short while — he left — nothing else known
		Marr.					
	Full Name of Spouse Jack McCord	Death	27 Jul 1959	Anderson County, SC			
		Burial					
	6 Jim Jenkins	Birth	19 Jun 1903	Hart County, GA			
		Marr.					
	Full Name of Spouse 1907-1973 Helen Phillips Cleveland	Death	28 Dec 1954	Columbia, SC			
		Burial					
	7 Arthur Payton	Birth	8 Apr 1905	Hart County, GA			
		Marr.	11 Oct 1929				
	Full Name of Spouse b. 8 Dec 1910 Zeitie Mae Sanders	Death	13 Mar 1971	Anderson County, SC			
		Burial					
	8 Joe Walton	Birth	8 Dec 1907	Hart County, GA			
		Marr.	26 Dec 1925				
	Full Name of Spouse b. 22 Feb 1905 Fannie Louise Rumsey	Death	31 May 1967	Anderson, SC			
		Burial					

Compiler

Address

City, State, Zip

Date

Notes:

Form A100. Family Group Sheet by The Everton Publishers, P.O. Box 368, Logan, UT 84321. Publishers of The Genealogical Helper. Send for a free catalogue with list and full descriptions of many genealogical aids.

Husband's Full Name _____

Additional Children and Sources:

Husband's name

Wife's name

Sex	Childrens Names in Full (Arrange in order of birth)	Childrens Data	Day Month Year	City, Town or Place County or Province, etc. State or Country	Add. info. on Children
	9 Pearl	Birth	25 Jan 1909	Anderson County, SC	
		Marr.	20 Jun 1925		
	Full Name of Spouse b. 1 Dec 1907 d. 19 Oct 1986 Robert Joe Smith	Death	26 Feb 1979	Anderson County, SC	
		Burial			
	10 Asa R. C.	Birth	16 Jun 1911	Anderson County, SC	
		Marr.	12 Jun 1931		
	Full Name of Spouse Bernice Luvinia Day	Death	5 Nov 1975	Anderson County, SC	
		Burial			
	11	Birth			
		Marr.			
	Full Name of Spouse	Death			
		Burial			
	12	Birth			
		Marr.			
	Full Name of Spouse	Death			
		Burial			
	13	Birth			
		Marr.			
	Full Name of Spouse	Death			
		Burial			
	14	Birth			
		Marr.			
	Full Name of Spouse	Death			
		Burial			
	15	Birth			
		Marr.			
	Full Name of Spouse	Death			
		Burial			

Sources for Husband:

Sources for Wife:

Sources for Children:

Additional Information:

Family Group Sheet

Husband's Full Name John Sibley Cleveland **Chart No.**

Husband's Data	Day Month Year	City, Town or Place	County or Province, etc.	State or Country	Add. Info. on Husband
Birth	13 Oct 1894	Hart County, GA			
Chr'nd					
Marr.	8 Feb 1914	Anderson County, SC			
Death	18 Sep 1967	Anderson County SC			
Burial					

Places of Residence

Occupation Church Affiliation Military Rec.

Other wives, if any. No. (1) (2) etc.
Make separate sheet for each marr.

His Father Asa C. Cleveland Mother's Maiden Name Mary Ann Watson

Wife's Full Maiden Name Julia Smith

Wife's Data	Day Month Year	City, Town or Place	County or Province, etc	State or Country	Add. Info. on Wife
Birth	28 Jun 1898	Anderson County, SC			
Chr'nd					
Death	18 Sep 1987	Anderson County, SC			
Burial					

Places of Residence

Occupation Church Affiliation Military Rec.

Other husbands, if any. No. (1) (2) etc.
Make separate sheet for each marr.

Her Father Mother's Maiden Name

Sex	Childrens Names in Full (Arrange in order of birth)	Childrens Data	Day Month Year	City, Town or Place	County or Province, etc.	State or Country	Add. info. on Children
	1 Gerald Thomas	Birth	25 May 1922	Anderson, SC			
		Marr.					
	Full Name of Spouse	Death					
		Burial					
	2	Birth					
		Marr.					
	Full Name of Spouse	Death					
		Burial					
	3	Birth					
		Marr.					
	Full Name of Spouse	Death					
		Burial					
	4	Birth					
		Marr.					
	Full Name of Spouse	Death					
		Burial					
	5	Birth					
		Marr.					
	Full Name of Spouse	Death					
		Burial					
	6	Birth					
		Marr.					
	Full Name of Spouse	Death					
		Burial					
	7	Birth					
		Marr.					
	Full Name of Spouse	Death					
		Burial					
	8	Birth					
		Marr.					
	Full Name of Spouse	Death					
		Burial					

Compiler

Address

City, State, Zip

Date

Notes:

Form A100 Family Group Sheet by The Everton Publishers, P.O. Box 368, Logan, UT 84321. Publishers of The Genealogical Helper. Send for a free catalogue with list and full descriptions of many genealogical aids.

Husband's Full Name _____

Additional Children and Sources:

Husband's name | Wife's name

Sex	Childrens Names in Full (Arrange in order of birth)	Childrens Data	Day Month Year	City, Town or Place County or Province, etc. State or Country	Add. info. on Children
	9	Birth			
		Marr.			
	Full Name of Spouse	Death			
		Burial			
	10	Birth			
		Marr.			
	Full Name of Spouse	Death			
		Burial			
	11	Birth			
		Marr.			
	Full Name of Spouse	Death			
		Burial			
	12	Birth			
		Marr.			
	Full Name of Spouse	Death			
		Burial			
	13	Birth			
		Marr.			
	Full Name of Spouse	Death			
		Burial			
	14	Birth			
		Marr.			
	Full Name of Spouse	Death			
		Burial			
	15	Birth			
		Marr.			
	Full Name of Spouse	Death			
		Burial			

Sources for Husband:

Sources for Wife:

Sources for Children:

Additional Information:

Family Group Sheet

Husband's Full Name Benjamin "Ben" George Cleveland **Chart No.**

Husband's Data	Day Month Year	City, Town or Place	County or Province, etc.	State or Country	Add. Info. on Husband
Birth	17 May 1895	Hart County, GA			
Chr'nd					
Marr.	19 Jul 1919				
Death	6 Mar 1951	Anderson County, SC			
Burial					

Places of Residence

Occupation | Church Affiliation | Military Rec.

Other wives if any. No. (1) (2) etc. Make separate sheet for each marr.

His Father Asa C. Cleveland Mother's Maiden Name Mary Ann "Mollie" Watson

Wife's Full Maiden Name Dora Jane "Janie" Herring

Wife's Data	Day Month Year	City, Town or Place	County or Province, etc.	State or Country	Add. Info. on Wife
Birth	1 Dec 1896	Elbert County, GA			
Chr'nd					
Death	7 Feb 1983	Anderson County, SC			
Burial					

Places of Residence

Occupation | Church Affiliation | Military Rec.

Other husbands, if any. No. (1) (2) etc. Make separate sheet for each marr.

Her Father Charles W. Herring Mother's Maiden Name Anna Partain

Sex	Children's Names in Full (Arrange in order of birth) out of order	Children's Data	Day Month Year	City, Town or Place / County or Province, etc.	State or Country	Add. info. on Children
	1 Anna Catherine	Birth	31 Oct 1921	Anderson County, SC		Anderson County, SC
		Marr.	12 Apr 1947	Hart County, GA		
	Full Name of Spouse b. 14 Oct 1904 d. 26 Jan 1988 Buren Sanders	Death				
		Burial				
	2 J. Olin	Birth	11 Jun 1923	Anderson County, SC		Anderson County, SC
		Marr.	19 Apr 1947			
	Full Name of Spouse Kate Carlton Singleton	Death				
		Burial				
	3 Elizabeth Ann	Birth	1 Apr 1922	Anderson County, SC		Iva, SC
		Marr.	12 Sep 1944	Anderson County, SC		
	Full Name of Spouse b. 14 Jan 1926 Ray D. Bannister	Death				
		Burial				
	4 Douglas Wade	Birth	29 Nov 1931	Anderson County, SC		Salisbury, NC
		Marr.	27 Oct 1956	Anderson County, SC		
	Full Name of Spouse Mary Julia Hill	Death				
		Burial				
	5	Birth				
		Marr.				
	Full Name of Spouse	Death				
		Burial				
	6	Birth				
		Marr.				
	Full Name of Spouse	Death				
		Burial				
	7	Birth				
		Marr.				
	Full Name of Spouse	Death				
		Burial				
	8	Birth				
		Marr.				
	Full Name of Spouse	Death				
		Burial				

Compiler

Address

City, State, Zip

Date

Notes:

Form A100. Family Group Sheet by The Everton Publishers, P.O. Box 368, Logan, UT 84321. Publishers of The Genealogical Helper. Send for free catalogue with list and full descriptions of many genealogical aids.

Husband's Full Name _____

Additional Children and Sources:

Husband's name

Wife's name

Sex	Children's Names in Full (Arrange in order of birth)	Children's Data	Day Month Year	City, Town or Place County or Province, etc. State or Country	Add. info. on Children
	9	Birth			
		Marr.			
	Full Name of Spouse	Death			
		Burial			
	10	Birth			
		Marr.			
	Full Name of Spouse	Death			
		Burial			
	11	Birth			
		Marr.			
	Full Name of Spouse	Death			
		Burial			
	12	Birth			
		Marr.			
	Full Name of Spouse	Death			
		Burial			
	13	Birth			
		Marr.			
	Full Name of Spouse	Death			
		Burial			
	14	Birth			
		Marr.			
	Full Name of Spouse	Death			
		Burial			
	15	Birth			
		Marr.			
	Full Name of Spouse	Death			
		Burial			

Sources for Husband:

Sources for Wife:

Sources for Children:

Additional Information:

Family Group Sheet

Husband's Full Name J. Olin Cleveland **Chart No.**

Husband's Data	Day Month Year	City, Town or Place	County or Province, etc.	State or Country	Add. Info. on Husband
Birth	11 Jun 1923	Anderson County, SC			
Chr'nd					
Marr.	19 Apr 1947				
Death					
Burial					

Places of Residence

Occupation Church Affiliation Military Rec.

Other wives, if any. No. (1) (2) etc.
Make separate sheet for each marr.

His Father Benjamin George Cleveland Mother's Maiden Name Dora Jane Herring

Wife's Full Maiden Name Kate Carlton Singleton

Wife's Data	Day Month Year	City, Town or Place	County or Province, etc	State or Country	Add. Info. on Wife
Birth	25 Jan/Feb 1925	Anderson County, SC			
Chr'nd					
Death					
Burial					

Places of Residence

Occupation Church Affiliation Military Rec.

Other husbands, if any. No. (1) (2) etc.
Make separate sheet for each marr.

Her Father Mother's Maiden Name

Sex	Childrens Names in Full (Arrange in order of birth)	Childrens Data	Day Month Year	City, Town or Place	County or Province, etc.	State or Country	Add. info. on Children
	1 Susan Jane	Birth	24 Feb 1953	Anderson County, SC			Edgefield, SC
		Marr.	27 Nov 1982	Anderson County, SC			
	Full Name of Spouse b. 21 Aug 1956 John Edward Bailey	Death					
		Burial					
	2 Laura Lou	Birth	4 Jul 1957	Anderson County, SC			
		Marr.	27 May 1978	Anderson County, SC			
	Full Name of Spouse b. 24 Sep 1955 Dexter Allen Jordan	Death					
		Burial					
	3 Gina Beth	Birth	7 Aug 1964	Anderson County, SC			Anderson County, SC
		Marr.	24 Nov 1990	Anderson County, SC			
	Full Name of Spouse b. 31 Oct 1966 Todd Ellis Collier	Death					
		Burial					
	4	Birth					
		Marr.					
	Full Name of Spouse	Death					
		Burial					
	5	Birth					
		Marr.					
	Full Name of Spouse	Death					
		Burial					
	6	Birth					
		Marr.					
	Full Name of Spouse	Death					
		Burial					
	7	Birth					
		Marr.					
	Full Name of Spouse	Death					
		Burial					
	8	Birth					
		Marr.					
	Full Name of Spouse	Death					
		Burial					

Compiler

Address

City, State, Zip

Date

Notes:

Form A100, Family Group Sheet by The Everton Publishers, P.O. Box 368, Logan, UT 84321. Publishers of The Genealogical Helper. Send for a free catalogue with list and full descriptions of many genealogical aids.

Husband's Full Name _____

HL

Additional Children and Sources:

Husband's name | Wife's name

Sex	Children's Names in Full (Arrange in order of birth)	Children's Data	Day Month Year	City, Town or Place County or Province, etc. State or Country	Add. info. on Children
	9	Birth			
		Marr.			
	Full Name of Spouse	Death			
		Burial			
	10	Birth			
		Marr.			
	Full Name of Spouse	Death			
		Burial			
	11	Birth			
		Marr.			
	Full Name of Spouse	Death			
		Burial			
	12	Birth			
		Marr.			
	Full Name of Spouse	Death			
		Burial			
	13	Birth			
		Marr.			
	Full Name of Spouse	Death			
		Burial			
	14	Birth			
		Marr.			
	Full Name of Spouse	Death			
		Burial			
	15	Birth			
		Marr.			
	Full Name of Spouse	Death			
		Burial			

Sources for Husband:

Sources for Wife:

Sources for Children:

Additional Information:

Family Group Sheet

Husband's Full Name Asa R.C. Cleveland **Chart No.**

Husband's Data	Day Month Year	City, Town or Place	County or Province, etc.	State or Country	Add. Info. on Husband
Birth	16 Jun 1911	Anderson,	Anderson County,	SC	
Chr'nd					
Marr.	12 Jun 1931				
Death	5 Nov 1975	Anderson County,	SC		
Burial					

Places of Residence

Occupation Textile Mfg Church Affiliation Military Rec.

Other wives, if any. No. (1) (2) etc. Make separate sheet for each marr.

His Father Asa C. Cleveland Mother's Maiden Name Mary Ann Watson

Wife's Full Maiden Name Bernice Luvinia Day

Wife's Data	Day Month Year	City, Town or Place	County or Province, etc	State or Country	Add. Info. on Wife
Birth	20 Jun 1911	Anderson County,	SC		
Chr'nd					
Death					
Burial					

Places of Residence still living in Anderson, SC, in 1992

Occupation Church Affiliation Military Rec.

Other husbands, if any. No. (1) (2) etc. Make separate sheet for each marr.

Her Father Mother's Maiden Name

Sex	Children's Names in Full (Arrange in order of birth)	Children's Data	Day Month Year	City, Town or Place	County or Province, etc.	State or Country	Add. info. on Children
	1 Billy Gene	Birth	3 May 1932				
		Marr.					
	Full Name of Spouse	Death					
		Burial					
	2 Wallace Wade	Birth	12 Jul 1934	Anderson,	SC		
		Marr.	26 Sep 1958				
	Full Name of Spouse Edna Richey	Death					
		Burial					
	3 James Marvin	Birth	2 Sep 1936				
		Marr.	24 Jun 1960				
	Full Name of Spouse Barbara Louise Sommer	Death					
		Burial					
	4	Birth					
		Marr.					
	Full Name of Spouse	Death					
		Burial					
	5	Birth					
		Marr.					
	Full Name of Spouse	Death					
		Burial					
	6	Birth					
		Marr.					
	Full Name of Spouse	Death					
		Burial					
	7	Birth					
		Marr.					
	Full Name of Spouse	Death					
		Burial					
	8	Birth					
		Marr.					
	Full Name of Spouse	Death					
		Burial					

Compiler

Address

City, State, Zip

Date

Notes:

Form A100 Family Group Sheet by The Everton Publishers, P.O. Box 368, Logan, UT 84323. The Publishers of The Genealogical Helper. Send for a free catalogue with list and full descriptions of many genealogical aids.

Husband's Full Name

Additional Children and Sources:

Husband's name

Wife's name

Sex	Children's Names in Full (Arrange in order of birth)	Children's Data	Day Month Year	City, Town or Place County or Province, etc. State or Country	Add. info. on Children
	9	Birth			
		Marr.			
	Full Name of Spouse	Death			
		Burial			
	10	Birth			
		Marr.			
	Full Name of Spouse	Death			
		Burial			
	11	Birth			
		Marr.			
	Full Name of Spouse	Death			
		Burial			
	12	Birth			
		Marr.			
	Full Name of Spouse	Death			
		Burial			
	13	Birth			
		Marr.			
	Full Name of Spouse	Death			
		Burial			
	14	Birth			
		Marr.			
	Full Name of Spouse	Death			
		Burial			
	15	Birth			
		Marr.			
	Full Name of Spouse	Death			
		Burial			

Sources for Husband:

Sources for Wife:

Sources for Children:

Additional Information:

Family Group Sheet

Husband's Full Name Billy Gene Cleveland **Chart No.**

Husband's Data	Day Month Year	City, Town or Place	County or Province, etc.	State or Country	Add. Info. on Husband
Birth	3 May 1932				
Chr'nd					
Marr.					
Death					
Burial					

Places of Residence

Occupation Church Affiliation Military Rec.

Other wives, if any. No. (1) (2) etc.
Make separate sheet for each marr.

His Father Asa Cleveland Mother's Maiden Name Bernice Luvinia Day

Wife's Full Maiden Name

Wife's Data	Day Month Year	City, Town or Place	County or Province, etc.	State or Country	Add. Info. on Wife
Birth					
Chr'nd					
Death					
Burial					

Places of Residence

Occupation Church Affiliation Military Rec.

Other husbands, if any. No. (1) (2) etc.
Make separate sheet for each marr.

Her Father Mother's Maiden Name

Sex	Children's Names in Full (Arrange in order of birth)	Children's Data	Day Month Year	City, Town or Place	County or Province, etc.	State or Country	Add. info. on Children
	1 Wade	Birth					
		Marr.					
	Full Name of Spouse	Death					
		Burial					
	2	Birth					
		Marr.					
	Full Name of Spouse	Death					
		Burial					
	3	Birth					
		Marr.					
	Full Name of Spouse	Death					
		Burial					
	4	Birth					
		Marr.					
	Full Name of Spouse	Death					
		Burial					
	5	Birth					
		Marr.					
	Full Name of Spouse	Death					
		Burial					
	6	Birth					
		Marr.					
	Full Name of Spouse	Death					
		Burial					
	7	Birth					
		Marr.					
	Full Name of Spouse	Death					
		Burial					
	8	Birth					
		Marr.					
	Full Name of Spouse	Death					
		Burial					

Compiler

Address

City, State, Zip

Date

Notes:

Form A100, Family Group Sheet by The Everton Publishers, P. O. Box 368, Logan, UT 84321. Publishers of *The Genealogical Helper*. Send for a free catalogue with list and full descriptions of many genealogical aids.

Husband's Full Name _____

Additional Children and Sources:

Husband's name _____ Wife's name _____

Sex	Children's Names in Full (Arrange in order of birth)	Children's Data	Day Month Year	City, Town or Place County or Province, etc. State or Country	Add. info. on Children
	9	Birth			
		Marr.			
	Full Name of Spouse	Death			
		Burial			
	10	Birth			
		Marr.			
	Full Name of Spouse	Death			
		Burial			
	11	Birth			
		Marr.			
	Full Name of Spouse	Death			
		Burial			
	12	Birth			
		Marr.			
	Full Name of Spouse	Death			
		Burial			
	13	Birth			
		Marr.			
	Full Name of Spouse	Death			
		Burial			
	14	Birth			
		Marr.			
	Full Name of Spouse	Death			
		Burial			
	15	Birth			
		Marr.			
	Full Name of Spouse	Death			
		Burial			

Sources for Husband:

Sources for Wife:

Sources for Children:

Additional Information:

Cleveland wants lease-purchase reconsidered

By Howard Buskirk
Piedmont staff reporter

Greenville County Councilman Wade Cleveland will ask other officials to reconsider a decision to build a detention center addition using lease-purchase agreements.

Cleveland, who has spent hours taking a closer look at the figures comparing the overall cost of lease-purchase to general obligation bonds, said he thinks the county could be about to make a $6 million mistake.

"I think when you're playing with figures, it's very easy to engage in some smoke and mirror routines," Cleveland said.

"I'm concerned that with the lease-purchase it will cost $6 million more and not $600,000," he said. "I just want to make sure other members of council have the same information I have."

Cleveland

But officials with the companies that consulted with council members say their cost projects are "right on target."

Greenville County Council is scheduled to reconsider the vote for a lease-purchase agreement during a work session today.

Cleveland, attorney for the Greenville County School District, said he spent an hour going over figures with school financial staff, before he understood what the county was being told about costs.

"How many people on the council really understand what it is we're doing?" he said. "Two weeks ago I sure didn't. I just have to believe that we're making a real important decision with a lack of knowledge."

In particular, Cleveland questions two aspects of the numbers provided by financial advisers showing that lease-purchase will cost only $500,000 to $700,000 more to implement than bonds.

* The relatively small difference between the two funding schemes assumes that, in a lease-purchase, money coming in will be set aside to draw interest, while in a bond all money would go to pay for construction.

Cleveland said he questions whether that is the case, and whether some of the bond money might not also draw interest.

* The difference is calculated to reflect 1991 dollars, instead of over-all dollars.

That also has the effect of downplaying the difference in costs of the two funding plans, Cleveland said.

Cleveland also questions the role played by consultants from North Carolina National Bank Capital Markets Inc. and Smith Barney Harris Upham & Company Inc., who have been in Greenville repeatedly, giving free financial advice to council members.

Councilman George Bomar said the advice of NCNB and Smith Barney played a role in his decision to endorse a lease-purchase plan.

"They supplied everybody with a lot of information including the financial advisers and the bond attorneys," Bomar said.

"They were very helpful," he said. "If they have given me the [illegible] I would [illegible] prone to be upset. But that has yet to be determined."

A spokeswoman for NCNB denied the company had manipulated numbers to make lease-purchases look more attractive than bonds.

"We could be selected for a (general obligation bond) or a lease-purchase, so do we care which way the county decides? No we do not," said Teressa Davis, vice president and manager of public finance for the Charlotte-based bank.

"I'm not going to tell you that lease-purchase is cheaper. It isn't," Ms. Davis said. "But with that $500,000 to $700,000 present

(see CLEVELAND, Page 2C)

Son of Billy Gene Cleveland
Greenville councilman
attorney for Greenville County School Dist
(over 100 schools)

Wade Cleveland

Cleveland wants lease-purc

agreement to get another

(Continued from Page 1C)

value figure that 's floating around .... the numbers are right on target."

NCNB and Smith Barney have been talking with the county for the past 2½ years so that the companies are in a position to "understand the county's needs," when the financing of major projects goes out for bids, she said.

Greenville County Administrator Bill Estabrook said any advice offered by the two firms was not solicited by the county.

"I'm assuming that they have great interest in bidding on the business, and that's the reason they're here," Estabrook said. "But the county has no relationship with them whatsoever. If they're talking with council members, it's at their own volition."

Cleveland said he "really resented" a discussion he had with representatives from NCNB and Smith-Barney about the politics of a lease-purchase agreement.

"They sat down and began to tell me how I could hide the extra millage up front and it would only kick in later on and that would make it more palatable to my constituents," Cleveland said. "I started asking, 'Who are these people?' "

If other council members agree with Cleveland that the numbers from financial advisers are wrong, it could kill the fragile coalition supporting a lease-purchase.

Council passed the lease-purchase plan April 2 by an 8-4 vote, the bare number needed, after Bomar changed sides on the issue.

Councilman Fletcher Smith said he also has questions.

"We've been provided with bad advice in the past on which to make decisions," he said.

Family Group Sheet

Husband's Full Name Wallace "Buddy" Wade Cleveland **Chart No.**

Husband's Data	Day Month Year	City, Town or Place	County or Province, etc.	State or Country	Add. Info. on Husband
Birth	12 Jul 1934	Anderson, SC			
Chr'nd					
Marr.	26 Sep 1958				
Death					
Burial					

Places of Residence

Occupation Minolta Serv. Tech Church Affiliation Military Rec.

Other wives, if any. No. (1) (2) etc
Make separate sheet for each marr.

His Father Asa Cleveland Mother's Maiden Name Bernice Day

Wife's Full Maiden Name Edna Richey

Wife's Data	Day Month Year	City, Town or Place	County or Province, etc	State or Country	Add. Info. on Wife
Birth					
Chr'nd					
Death					
Burial					

Places of Residence

Occupation Church Affiliation Military Rec.

Other husbands, if any. No. (1) (2) etc.
Make separate sheet for each marr.

Her Father Mother's Maiden Name

Sex	Children's Names in Full (Arrange in order of birth)	Children's Data	Day Month Year	City, Town or Place	County or Province, etc.	State or Country	Add. info. on Children
	1 Robert Wesley	Birth	2 May 1959	Anderson, SC			
		Marr.	1987				Div 1988
	Full Name of Spouse	Death					
	Lestina Dixon	Burial					
	2 Sherry Lynn	Birth	17 Jul 1961				
		Marr.					
	Full Name of Spouse	Death					
		Burial					
	3	Birth					
		Marr.					
	Full Name of Spouse	Death					
		Burial					
	4	Birth					
		Marr.					
	Full Name of Spouse	Death					
		Burial					
	5	Birth					
		Marr.					
	Full Name of Spouse	Death					
		Burial					
	6	Birth					
		Marr.					
	Full Name of Spouse	Death					
		Burial					
	7	Birth					
		Marr.					
	Full Name of Spouse	Death					
		Burial					
	8	Birth					
		Marr.					
	Full Name of Spouse	Death					
		Burial					

Compiler Notes:

Address

City, State, Zip

Date

Form A100. Family Group Sheet by The Everton Publishers, P. O. Box 368, Logan, UT 84321. Publishers of The Genealogical Helper. Send for a free catalogue with list and full descriptions of many genealogical aids.

Husband's Full Name _____

Additional Children and Sources:

Husband's name _____ Wife's name _____

Sex	Childrens Names in Full (Arrange in order of birth)	Childrens Data	Day Month Year	City, Town or Place County or Province, etc. State or Country	Add. info. on Children
	9	Birth			
		Marr.			
	Full Name of Spouse	Death			
		Burial			
	10	Birth			
		Marr.			
	Full Name of Spouse	Death			
		Burial			
	11	Birth			
		Marr.			
	Full Name of Spouse	Death			
		Burial			
	12	Birth			
		Marr.			
	Full Name of Spouse	Death			
		Burial			
	13	Birth			
		Marr.			
	Full Name of Spouse	Death			
		Burial			
	14	Birth			
		Marr.			
	Full Name of Spouse	Death			
		Burial			
	15	Birth			
		Marr.			
	Full Name of Spouse	Death			
		Burial			

Sources for Husband:

Sources for Wife:

Sources for Children:

Additional Information:

Family Group Sheet

Husband's Full Name Robert Wesley Cleveland **Chart No.**

Husband's Data	Day Month Year	City, Town or Place	County or Province, etc.	State or Country	Add. Info. on Husband
Birth	2 May 1959	Anderson, SC			
Chr'nd					
Marr.	1987				Div 1988
Death					
Burial					

Places of Residence

Occupation Truck Driver Church Affiliation Military Rec.

Other wives, if any. No. (1) (2) etc.
Make separate sheet for each marr.

His Father Wallace Wade "Buddy" Cleveland Mother's Maiden Name Edna Richey

Wife's Full Maiden Name Letina Dixon

Wife's Data	Day Month Year	City, Town or Place	County or Province, etc	State or Country	Add. Info. on Wife
Birth					
Chr'nd					
Death					
Burial					

Places of Residence

Occupation Church Affiliation Military Rec.

Other husbands, if any. No. (1) (2) etc.
Make separate sheet for each marr.

Her Father Mother's Maiden Name

Sex	Childrens Names in Full (Arrange in order of birth)	Childrens Data	Day Month Year	City, Town or Place	County or Province, etc.	State or Country	Add. info. on Children
	1 David Matthew	Birth	17 Jul 1987				
		Marr.					
	Full Name of Spouse	Death					
		Burial					
	2	Birth					
		Marr.					
	Full Name of Spouse	Death					
		Burial					
	3	Birth					
		Marr.					
	Full Name of Spouse	Death					
		Burial					
	4	Birth					
		Marr.					
	Full Name of Spouse	Death					
		Burial					
	5	Birth					
		Marr.					
	Full Name of Spouse	Death					
		Burial					
	6	Birth					
		Marr.					
	Full Name of Spouse	Death					
		Burial					
	7	Birth					
		Marr.					
	Full Name of Spouse	Death					
		Burial					
	8	Birth					
		Marr.					
	Full Name of Spouse	Death					
		Burial					

Compiler

Address

City, State, Zip

Date

Notes:

Form A100. Family Group Sheet by The Everton Publishers, P.O. Box 368, Logan, UT 84321. Publishers of The Genealogical Helper. Send for a free catalogue with list and full descriptions of many genealogical aids.

Husband's Full Name _____

Additional Children and Sources:

Husband's name

Wife's name

Sex	Childrens Names in Full (Arrange in order of birth)	Childrens Data	Day Month Year	City, Town or Place County or Province, etc. State or Country	Add. info. on Children
	9	Birth			
		Marr.			
	Full Name of Spouse	Death			
		Burial			
	10	Birth			
		Marr.			
	Full Name of Spouse	Death			
		Burial			
	11	Birth			
		Marr.			
	Full Name of Spouse	Death			
		Burial			
	12	Birth			
		Marr.			
	Full Name of Spouse	Death			
		Burial			
	13	Birth			
		Marr.			
	Full Name of Spouse	Death			
		Burial			
	14	Birth			
		Marr.			
	Full Name of Spouse	Death			
		Burial			
	15	Birth			
		Marr.			
	Full Name of Spouse	Death			
		Burial			

Sources for Husband:

Sources for Wife:

Sources for Children:

Additional Information:

Family Group Sheet

Husband's Full Name James Marvin Cleveland **Chart No.**

Husband's Data	Day Month Year	City, Town or Place	County or Province, etc.	State or Country	Add. Info. on Husband
Birth	2 Sep 1936				
Chr'nd					
Marr.	24 Jun 1960				
Death					
Burial					

Places of Residence

Occupation Michelin Tire Corp Church Affiliation Military Rec. USAF (Ret)

Other wives, if any. No. (1) (2) etc.
Make separate sheet for each marr.

His Father Asa Cleveland Mother's Maiden Name Bernice Luvinia Day

Wife's Full Maiden Name Barbara Louise Sommer

Wife's Data	Day Month Year	City, Town or Place	County or Province, etc	State or Country	Add. Info. on Wife
Birth	16 Mar 1940	Decatur, IN			
Chr'nd					
Death					
Burial					

Places of Residence

Occupation SC Emp Sec Comm Church Affiliation Military Rec.

Other husbands, if any. No. (1) (2) etc.
Make separate sheet for each marr.

Her Father Mother's Maiden Name

Sex	Children's Names in Full (Arrange in order of births)	Children's Data	Day Month Year	City, Town or Place	County or Province, etc.	State or Country	Add. info. on Children
	1 Mary Dawn	Birth	19 Jan 1961				
		Marr.					
	Full Name of Spouse Evans	Death					
		Burial					
	2 Roger Neal	Birth	20 Dec 1963	Shaw AFB, Sumter County, SC			
		Marr.	23 May 1989				
	Full Name of Spouse Gloria J. Lee	Death					
		Burial					
	3	Birth					
		Marr.					
	Full Name of Spouse	Death					
		Burial					
	4	Birth					
		Marr.					
	Full Name of Spouse	Death					
		Burial					
	5	Birth					
		Marr.					
	Full Name of Spouse	Death					
		Burial					
	6	Birth					
		Marr.					
	Full Name of Spouse	Death					
		Burial					
	7	Birth					
		Marr.					
	Full Name of Spouse	Death					
		Burial					
	8	Birth					
		Marr.					
	Full Name of Spouse	Death					
		Burial					

Compiler

Address

City, State, Zip

Date

Notes:

Form A100, Family Group Sheet by The Everton Publishers, P.O. Box 368, Logan, UT 84321. Publishers of The Genealogical Helper and other genealogical aids with list and full descriptions of many genealogical aids.

Husband's Full Name _____

Additional Children and Sources:

Husband's name

Wife's name

Sex	Children's Names in Full (Arrange in order of birth)	Children's Data	Day Month Year	City, Town or Place County or Province, etc. State or Country	Add. info. on Children
	9	Birth			
		Marr.			
	Full Name of Spouse	Death			
		Burial			
	10	Birth			
		Marr.			
	Full Name of Spouse	Death			
		Burial			
	11	Birth			
		Marr.			
	Full Name of Spouse	Death			
		Burial			
	12	Birth			
		Marr.			
	Full Name of Spouse	Death			
		Burial			
	13	Birth			
		Marr.			
	Full Name of Spouse	Death			
		Burial			
	14	Birth			
		Marr.			
	Full Name of Spouse	Death			
		Burial			
	15	Birth			
		Marr.			
	Full Name of Spouse	Death			
		Burial			

Sources for Husband:

Sources for Wife:

Sources for Children:

Additional Information:

Family Group Sheet

Husband's Full Name Obadiah Cleveland **Chart No.**

Husband's Data	Day Month Year	City, Town or Place	County or Province, etc.	State or Country	Add. Info. on Husband
Birth	c1825	Franklin County, GA			bought fathers plantation in 1851; invented wrench: "Obe"
Chr'nd					
Marr.	1840				
Death	1864	Macon, GA (d. in Battle of Griswold Mill)		Marker in the National Cem at Macon w/ his name on it	
Burial		* body shipped home in pieces *			

Places of Residence

Occupation Church Affiliation Military Rec. CSA

Other wives, if any. No. (1) (2) etc.
Make separate sheet for each marr.

His Father Reuben Cleveland Mother's Maiden Name Nancy Mary Bryan

Wife's Full Maiden Name Ann Skelton

Wife's Data	Day Month Year	City, Town or Place	County or Province, etc.	State or Country	Add. Info. on Wife
Birth	c1823	Franklin County, GA			
Chr'nd					
Death	Mar 16, 1885	Hart County, GA			
Burial					

Places of Residence

Occupation Church Affiliation Military Rec.

Other husbands, if any. No. (1) (2) etc.
Make separate sheet for each marr.

Her Father Noel Skelton Mother's Maiden Name Margaret Hannah McGee

Sex	Children's Names in Full (Arranged in order of birth)	Children's Data	Day Month Year	City, Town or Place	County or Province, etc.	State or Country	Add. Info on Children
	1 George Washington	Birth	Dec, 1842	Oak Bowers, Franklin County, GA			2nd wife: Rachel Evelyne Smith
	Full Name of Spouse	Marr.					
	Martha C. Allen	Death	1902				
		Burial					
	2 Jasper Marion	Birth	1844	Oak Bowers, GA			d. in Confederate service
	Full Name of Spouse	Marr.					
		Death	1862	VA			
		Burial					
	3 Andrew Jackson	Birth	Mar 30, 1846	Franklin County, GA (Oak Bowers)			CSA soldier; Baptist minister
	Full Name of Spouse	Marr.	1867				
	Mary Ann Vickery	Death	May 11, 1925				
		Burial		Mt. Hebron Bapt Church Cem.			
	4 King David	Birth	Sept 27, 1847	Franklin County, GA (Oak Bowers)			CSA soldier
	Full Name of Spouse	Marr.	Nov 1, 1866				
	Mary Jane Vickery	Death	July 29, 1931	Marshall County, AL			Gadsden, AL
		Burial					
	5 John Wesley	Birth	Feb 27, 1850	Franklin County, GA (Oak Bowers)			
	Full Name of Spouse	Marr.	Sept 8, 1867	Hartwell, GA			
	Nancy C. Dyar	Death	26 Apr 1929	Marshall County, AL			
		Burial		Friendship Bap. Ch. Cem., Marshall County			AL
	6 Nancy C.	Birth	c1852	Oak Bowers, GA			
	Full Name of Spouse	Marr.					
		Death	d. in infancy				
		Burial					
	7 William C.	Birth	c1859	Oak Bowers, GA			
	Full Name of Spouse	Marr.					
		Death	d. in infancy				
		Burial					
	8 Thomas Jefferson	Birth	May 18, 1860	Oak Bowers, GA			Educator, Elbert County, GA
	Full Name of Spouse	Marr.	Jan 21, 1883	Hartwell, GA			
	Lou A. Boleman	Death	> 1914				
		Burial					

Compiler

Address

City, State, Zip

Date

Notes:

Form A100, Family Group Sheet by The Everton Publishers, P.O. Box 368, Logan, UT 84321. Publishers of *The Genealogical Helper*. Send for a free catalogue with list and full descriptions of many genealogical aids.

Husband's Full Name _____

Additional Children and Sources:

Husband's name **Wife's name**

Sex	Children's Names in Full (Arranged in order of birth)	Children's Data	Day Month Year	City, Town or Place County or Province, etc. State or Country	Add. Info on Children
	9 Washington	Birth			
		Marr.			
	Full Name of Spouse	Death	d. in infancy		
		Burial			
	10 Thomas Henry	Birth		Oak Bowers, GA	
		Marr.			
	Full Name of Spouse	Death	d. in infancy		
		Burial			
	11	Birth			
		Marr.			
	Full Name of Spouse	Death			
		Burial			
	12	Birth			
		Marr.			
	Full Name of Spouse	Death			
		Burial			
	13	Birth			
		Marr.			
	Full Name of Spouse	Death			
		Burial			
	14	Birth			
		Marr.			
	Full Name of Spouse	Death			
		Burial			
	15	Birth			
		Marr.			
	Full Name of Spouse	Death			
		Burial			

Sources for Husband:

Sources for Wife:

Sources for Children:

Additional Information:

Obediah Cleveland & Ann Skelton

Obediah Cleveland is believed to have been born in northeast Georgia circa 1824. He was one of at least eight children born to Reuben Cleveland and Nancy (Bryan) Cleveland (see page 12).

Ann Skelton is also believed to have been born in northeast Georgia circa 1824. She was one of at least ten children born to Noel Skelton and Margaret Hannah (McGee) Skelton (see page 13).

Obediah and Ann were married in the year 1840, somewhere in northeast Georgia. Over the next twenty years, they had nine children. Their names and known birthdates :

George Washington Cleveland.....December 25, 1841
Jasper Marion Cleveland.....April 25, 1844
Andrew Jackson Cleveland.....March 30, 1846
King David Cleveland.....September 27, 1847
John Wesley Cleveland.....circa 1850
Nancy C. Cleveland.....April 25, 1852
Cornelius A. Cleveland.....April 24, 1856
Infant, died young.....October 28, 1858
Thomas Jefferson Cleveland.....May 18, 1860

Ironically, the only child whose birthdate is not known is John Wesley, who is Luella Elaine Cleveland's direct ancestor.

Soon after the nation was torn apart in the early 1860's, Obediah, along with at least two of his brothers and his four eldest sons, went off to war to fight for the Confederacy. It cannot be said for sure with what company Obediah fought, but it may well have been Company D of the 37th Georgia Infantry, because this is the company to which his two brothers belonged. Obediah never returned to the home he left. He was killed in battle, and his body was never recovered. From The History of Hart County, Georgia, a section on the history of the Clevelands tells of the fate of Obediah Cleveland.

> "Obediah served in the War Between the States, and was killed in the battle of Griswold Mill, ten miles south of Macon, Ga. His grave is unknown. No shroud or coffin was allowed his mutilated body. There is a marker in the National Cemetery at Macon, G., with O. Cleveland on it."

It is yet to be found on exactly what date this battle took place, but it was most likely Obediah Cleveland's date of death. It is believed to have been in the year 1864. He would have been approximately 40 years old at the time of his death.

Ann Cleveland died March 16, 1885 in Hart County, Georgia. She was laid to rest in a Cleveland family cemetery in Hart County, Georgia. At the time of her death, she would have been around 61 years old.

eal

ar

nington, N. Va. We ar- Thursday a beautiful ,000 troops

eaugard is give back. irls of Hart they don't erning the

s a bridge three miles Cape Fair the young to fight to will be well are meal, coffee, rice

w long we will drill were two ington Mon- there, by a

out waiting . I haven't one. So no- esent, only until death. George W." er was writ- 861 by Ho- drew J. to

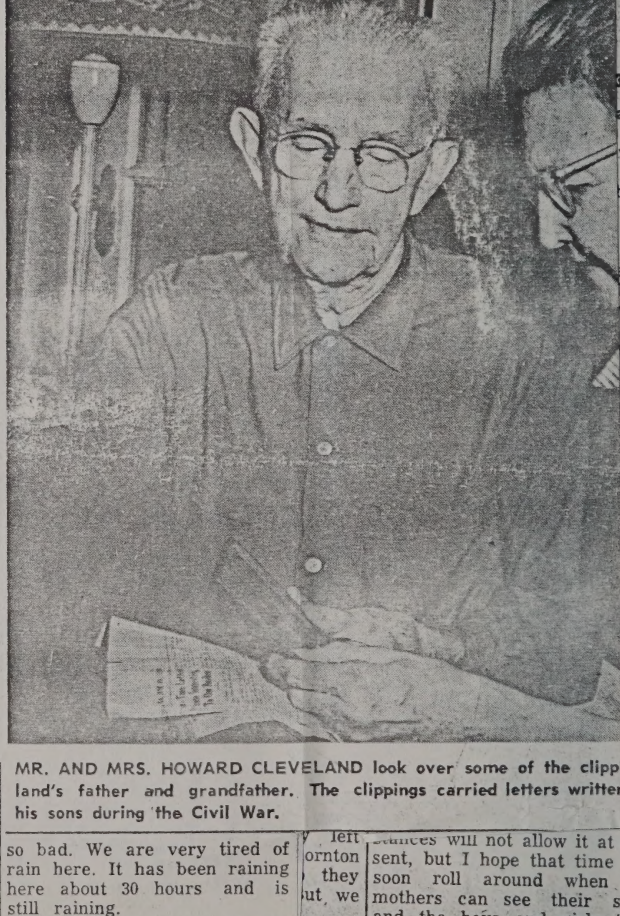

MR. AND MRS. HOWARD CLEVELAND look over some of the clippi land's father and grandfather. The clippings carried letters written his sons during the Civil War.

so bad. We are very tired of rain here. It has been raining here about 30 hours and is still raining.

"Our regiment is formed now, and we have moved our

left ornton they ut, we and

sances will not allow it at pre sent, but I hope that time wil soon roll around when th mothers can see their sons and the boys and girls thei beloved ones. If we should

Family Group Sheet

Husband's Full Name George Washington Cleveland (p. 1 of 2) **Chart No.**

Husband's Data	Day Month Year	City, Town or Place	County or Province, etc.	State or Country	Add. Info. on Husband
Birth	Dec. 1842	Oak Bowers, Franklin County, GA			
Chr'nd					
Marr.					
Death	1902				
Burial					

Places of Residence

Occupation Church Affiliation Military Rec. CSA (wounded)

Other wives, if any. No. (1) (2) etc. Make separate sheet for each marr. 2. Rachel Evelyne Smith

His Father Obadiah Cleveland Mother's Maiden Name Ann Skelton

Wife's Full Maiden Name Martha C. Allen

Wife's Data	Day Month Year	City, Town or Place	County or Province, etc.	State or Country	Add. Info. on Wife
Birth					
Chr'nd					
Death					
Burial					

Places of Residence

Occupation Church Affiliation Military Rec.

Other husbands, if any. No. (1) (2) etc. Make separate sheet for each marr.

Her Father James Allen (member of Leg after War) Mother's Maiden Name

Sex	Children's Names in Full (Arranged in order of birth)	Children's Data	Day Month Year	City, Town or Place	County or Province, etc.	State or Country	Add. Info on Children
	1 Nancy C.	Birth	c1865				
	Full Name of Spouse	Marr.					
		Death					
		Burial					
	2 Thomas M.	Birth	c1867				
	Full Name of Spouse	Marr.					
		Death					
		Burial					
	3 Letty A.	Birth	c1869				
	Full Name of Spouse	Marr.					
		Death					
		Burial					
	4	Birth					
	Full Name of Spouse	Marr.					
		Death					
		Burial					
	5	Birth					
	Full Name of Spouse	Marr.					
		Death					
		Burial					
	6	Birth					
	Full Name of Spouse	Marr.					
		Death					
		Burial					
	7	Birth					
	Full Name of Spouse	Marr.					
		Death					
		Burial					
	8	Birth					
	Full Name of Spouse	Marr.					
		Death					
		Burial					

Compiler

Address

City, State, Zip

Date

Notes:

Form A100. Family Group Sheet by The Everton Publishers, P.O. Box 368, Logan, UT 84321. Publishers of *The Genealogical Helper*. Send for a free catalogue with list and full descriptions of many genealogical aids.

Husband's Full Name

Cleveland.....

Continued From Page 13

thing they had. They were put in the guard house.

"Our company is tolerable well, some have powerful bad colds. The captain, J. H. Skelton, has been very sick, but is getting well. R. A. Gaines, who joined us at Atlanta, fell out with us so our Captain General transferred him to another regiment.

"Father, you wrote that Jasper M. Cleveland was going to come with Henry Bailey. You keep him at home, for he will wish that he was at home many a time. If he will come, send me a suit of clothes by him, a hat and a pair of shoes, for such things are powerful high here. I had a great deal rather he would stay at home, for tell him that a camp life is not what it's cracked up to be.

A. J."

This letter was written by George (father of Reuben) to his father, Obadiah and family:

Richmond, Va. Sept. 3, 1861

"Dear Father and Mother, Brothers and Sisters:

"I seat myself to drop you all a few lines. This will inform you all that Jasper and a few of the rest of the party landed yesterday. They left Henry Bailey and Thornton Sanders in Augusta, so they haven't got here yet. But we are looking for them.

"Jasper landed safely and well, all tired and worn out by losing sleep. He found me sound as a dollar, and most of the company. There are a great many in the regiment down with measles. One or two have died with them. There are four or five of our boys got them.

"I will give you their names: James Holland, Charles Martin, G. W. Dooley, W. M. Brown has broken out thick and some others are taking them.

"Jasper got here with all of his and my clothes. I was glad to see him, although I wrote him not to come. I will take the best care of him that I can.

"I have some news to write concerning the war. First, bad, that is the Yankees have got the fort below Williamsburg, but I guess that they won't keep it long. Second, good news, Beauregard is close enough to Washington to hoist his flag so that the Yankees can see it. He is advancing on them almost continually. We hear of battles every day or two, but we don't know whether to believe them.

"I was very glad to see my clothes for I began to need them. I think they will last me all winter.

"We still get plenty to eat, all but bread. We don't have quite enough of that, but we will not suffer as long as Jeff Davis lives. It is said that we will stay here or close about here all the time to guard Davis.

"Mother, I want to see you and all the rest of my connections, but the present circumstances will not allow it at present, but I hope that time will soon roll around when the mothers can see their sons, and the boys and girls their beloved ones. If we should never be permitted to see that time, I hope and trust that we will meet in Heaven, where parting will be no more.

"We have preaching in our regiment every Sunday. I must close for the present and write more next time. Write often. Write all of the news, and tell all of my inquiring friends to write, for it is a great satisfaction for me to hear from any of you at any time.

George W."

VOL. 92 --- Section Two --- THURSDAY, APRIL 4 1968 NO. 34

Cleveland Family

Century-Old Letters Reveal Hart Ancestry In Civil War

In a recent search through family files, descendants of the late Obadiah Cleveland came across some letters that were written by him and some of his sons more than a century ago. The war-time letters were centered around the Civil War when Obadiah and sons, G. W., Jasper, Andrew J., and King David served "the cause of the Confederacy" at the same.

Howard Cleveland, of East Franklin Street, Hartwell, and Reuben Cleveland, of the Reed Creek Community, are the sole remaining grandsons of Obadiah. Howard reminisced about his grandfather and uncles as he read the letters last week. Wartime brings reminders of other wartimes, even with a span of more than one hundred years.

"Our grandfather, Obadiah, was killed during the war and was buried by his son, Jasper." Howard Cleveland recalled. The John Baker History of Hart County records that he was killed in the battle of Griswold Mill, ten miles south of Macon and that his grave is unknown. "No shroud or coffin was allowed his mutiliated body," the history states. There is a marker in the National Cemetery at Macon with O. Cleveland on it.

Obadiah, feeling the call to defend his rights, and protect his family and property, joined the southern army when he was hardly forty years old. He was forty-two at the time of his death.

Bits of records point to the fact that Obadiah was a prominent man, a man who had much to live for and much to defend. He married Ann Skelton in 1840. In 1851 the young man purchased a plantation from his father on Whinnery's Creek on the Reed Creek highway, about four miles from Hartwell.

While living there the following children were born: George Washington, Jasper Marion, Andrew Jackson (grandfather of Howard), King David, John Wesley, and Thomas Jefferson, who all lived to be grown men. Two sons and one daughter died in infancy. G. W. was wounded in the war; Jasper died while serving in the war; A. J. was a soldier and became a Baptist minister; and K. D. served in the army.

The letters written from these sons to their father and family bear much history, almost as if Hart Countians stepped out of the history books and applied a personal touch to replicas of the past.

The first preserved letter written by the first son to enter the service was from George, Reuben's father, written July 9, 1861 from Richmond, Va.:

"Dear Father, Mother, Brothers, Sisters and Connections and Friends in General:

"I have seated myself to inform you all that I am well and well satisfied. Hoping these lines will find you all enjoying the same blessings.

"The company is all well, but one or two. They are not bad off.

"We went to Augusta again Monday night. Left there Tuesday night. We came by Thornville, S. C. and Wilmington, N. C. and Petersburg, Va. We arrived at Richmond Thursday morning, finding it a beautiful city with about 40,000 troops in camps.

"We hear that Beaugard is making the Yankees give back. Tell the boys and girls of Hart to live satisfied, for they don't know nothing concerning the best for them.

"We came across a bridge in South Carolina three miles long. We crossed Cape Fair in steamboat. Tell the young men if they want to fight to come on. For they will be well fed. Our rations are meal, flour, bacon, beef, coffee, rice and sugar.

"I don't know how long we will stay here. We will drill here a while. There were two men killed at Wilmington Monday before we got there, by a Negro.

"The chance about waiting is a very bad one. I haven't gotten to write anyone. So nothing more at present, only your sincere friend until death.

George W."

The following letter was written August 17, 1861 by Howard's father, Andrew J. to his parents.

"Dear Father, Mother, Brothers and Sisters:

"I seat myself to inform you all that I am well and have enjoyed my health, as well as I ever did. I received your letter today and also one from N. S. Skelton. They were four days coming from Hart to Richmond.

"I was glad to hear that all were well. I was sorry to hear that you all are needing rain so bad. We are very tired of rain here. It has been raining here about 30 hours and is still raining.

"Our regiment is formed now, and we have moved our camps about 1 1-4 miles from the old fair ground.

"We will draw money in a few days for our provisions that we took with us. It is said that we won't draw any money for our wages until 60 days from the time we started. I have got about half that I started with. I paid $1.80 for my likeness and 70 cents to send it to you.

"We got plenty to eat. We get more meat than we need, and we swap it for cabbage, potatoes, etc.

"S. M. Banks is general guard. I am now guarding for him to sleep a little. We have to stand on guard one every twenty nights and days. We haven't any guns yet, but the same old muskets to drill with. Our name is the Davis Guards. It is said that we will stay here all of the time to guard Davis.

"Father, I have some news to write you concerning the war. There was a battle at Acres Creek, five miles from here, yesterday and last night. We killed about eight hundred and took a lot of prisoners. Five hundred prisoners were brought in today and we think they are still fighting there now, for we can hear cannons roaring somewhere near. Our loss was but few.

You wanted to know what was done with the prisoners. They are put in the guard houses and kept there, until the North gets some of our men, then we sway them one for one of our men. You wanted to know whether those that came in and gave up had any arms or not. They were sta-

MR. AND MRS. HOWARD CLEVELAND look over some of the clippings concerning Mr. Cleveland's father and grandfather. The clippings carried letters written by Obadiah Cleveland and his sons during the Civil War.

REUBEN CLEVELAND has in his possession many clippings and old letters that are of interest and the grandson of Obadiah Cleveland, to Hart historians. Mr. Cleveland is the son of George W. C

Cont'd P. 18

Family Group Sheet

Husband's Full Name George Washington Cleveland (p. 1 of 2) **Chart No.**

Husband's Data	Day Month Year	City, Town or Place	County or Province, etc.	State or Country	Add. Info. on Husband
Birth	Dec. 1842	Oak Bowers, Franklin County, GA			
Chr'nd					
Marr.					
Death	1902				
Burial					

Places of Residence

Occupation Church Affiliation Military Rec. CSA (wounded)

Other wives, if any. No. (1) (2) etc. Make separate sheet for each marr. 2. Rachel Evelyne Smith

His Father Obadiah Cleveland Mother's Maiden Name Ann Skelton

Wife's Full Maiden Name Martha C. Allen

Wife's Data	Day Month Year	City, Town or Place	County or Province, etc.	State or Country	Add. Info. on Wife
Birth					
Chr'nd					
Death					
Burial					

Places of Residence

Occupation Church Affiliation Military Rec.

Other husbands, if any. No. (1) (2) etc. Make separate sheet for each marr.

Her Father James Allen (member of Leg after War) Mother's Maiden Name

Sex	Children's Names in Full (Arranged in order of birth)	Children's Data	Day Month Year	City, Town or Place	County or Province, etc.	State or Country	Add. Info on Children
	1 Nancy C.	Birth	c1865				
		Marr.					
	Full Name of Spouse	Death					
		Burial					
	2 Thomas M.	Birth	c1867				
		Marr.					
	Full Name of Spouse	Death					
		Burial					
	3 Letty A.	Birth	c1869				
		Marr.					
	Full Name of Spouse	Death					
		Burial					
	4	Birth					
		Marr.					
	Full Name of Spouse	Death					
		Burial					
	5	Birth					
		Marr.					
	Full Name of Spouse	Death					
		Burial					
	6	Birth					
		Marr.					
	Full Name of Spouse	Death					
		Burial					
	7	Birth					
		Marr.					
	Full Name of Spouse	Death					
		Burial					
	8	Birth					
		Marr.					
	Full Name of Spouse	Death					
		Burial					

Compiler

Address

City, State, Zip

Date

Notes:

Form A100. Family Group Sheet by The Everton Publishers, P.O. Box 368, Logan, UT 84321. Publishers of *The Genealogical Helper*. Send for a free catalogue with list and full description of many genealogical aids.

Husband's Full Name

Additional Children and Sources:

Husband's name **Wife's name**

Sex	Children's Names in Full (Arranged in order of birth)	Children's Data	Day Month Year	City, Town or Place County or Province, etc. State or Country	Add. Info on Children
	9	Birth			
		Marr.			
	Full Name of Spouse	Death			
		Burial			
	10	Birth			
		Marr.			
	Full Name of Spouse	Death			
		Burial			
	11	Birth			
		Marr.			
	Full Name of Spouse	Death			
		Burial			
	12	Birth			
		Marr.			
	Full Name of Spouse	Death			
		Burial			
	13	Birth			
		Marr.			
	Full Name of Spouse	Death			
		Burial			
	14	Birth			
		Marr.			
	Full Name of Spouse	Death			
		Burial			
	15	Birth			
		Marr.			
	Full Name of Spouse	Death			
		Burial			

Sources for Husband:

Sources for Wife:

Sources for Children:

Additional Information:

Family Group Sheet

Husband's Full Name George Washington Cleveland (p. 2 of 2) **Chart No.**

Husband's Data	Day Month Year	City, Town or Place	County or Province, etc.	State or Country	Add. Info. on Husband
Birth	Dec, 1842	Oak Bowers, Franklin County, GA			
Chr'nd					
Marr.					
Death	1902				
Burial					

Places of Residence

Occupation | Church Affiliation | Military Rec. CSA (wounded)

Other wives, if any. No. (1) (2) etc. Make separate sheet for each marr. 1. Martha Allen

His Father Obadiah Cleveland | Mother's Maiden Name Ann Skelton

Wife's Full Maiden Name Rachel Evelyne Smith

Wife's Data	Day Month Year	City, Town or Place	County or Province, etc.	State or Country	Add. Info. on Wife
Birth	July, 1848	GA			
Chr'nd					
Death					
Burial					

Places of Residence

Occupation | Church Affiliation | Military Rec.

Other husbands, if any. No. (1) (2) etc. Make separate sheet for each marr.

Her Father | Mother's Maiden Name

Sex	Children's Names in Full (Arranged in order of birth)	Children's Data	Day Month Year	City, Town or Place	County or Province, etc.	State or Country	Add. Info on Children
	1 John Dyar	Birth	25 Dec 1878	Hart County, GA			
		Marr.	Dec 1897				
	Full Name of Spouse	Death	1 Feb 1964				
	Ida Elmira Bobo	Burial					
	2 Reuben C.	Birth	Oct., 1882				
		Marr.					
	Full Name of Spouse	Death					
		Burial					
	3 Harriet D.	Birth	Sept., 1884				
		Marr.					
	Full Name of Spouse	Death					
		Burial					
	4 Henry	Birth	Oct, 1887				
		Marr.					
	Full Name of Spouse	Death					
		Burial					
	5 Anderson Blanton	Birth	March, 1889				
		Marr.					
	Full Name of Spouse	Death					
		Burial					
	6 Isa J.	Birth	Dec., 1894				
		Marr.					
	Full Name of Spouse	Death					
		Burial					
	7	Birth					
		Marr.					
	Full Name of Spouse	Death					
		Burial					
	8	Birth					
		Marr.					
	Full Name of Spouse	Death					
		Burial					

Compiler	Notes:
Address	
City, State, Zip	
Date	

Form A100. Family Group Sheet by The Everton Publishers, P.O. Box 368, Logan, UT 84321. Publishers of *The Genealogical Helper*. Send for a free catalogue with list and full descriptions of many genealogical aids.

Husband's Full Name _____

Additional Children and Sources:

Husband's name

Wife's name

Sex	Children's Names in Full (Arranged in order of birth)	Children's Data	Day Month Year	City, Town or Place County or Province, etc. State or Country	Add. Info on Children
	9	Birth			
		Marr.			
	Full Name of Spouse	Death			
		Burial			
	10	Birth			
		Marr.			
	Full Name of Spouse	Death			
		Burial			
	11	Birth			
		Marr.			
	Full Name of Spouse	Death			
		Burial			
	12	Birth			
		Marr.			
	Full Name of Spouse	Death			
		Burial			
	13	Birth			
		Marr.			
	Full Name of Spouse	Death			
		Burial			
	14	Birth			
		Marr.			
	Full Name of Spouse	Death			
		Burial			
	15	Birth			
		Marr.			
	Full Name of Spouse	Death			
		Burial			

Sources for Husband:

Sources for Wife:

Sources for Children:

Additional Information:

Family Group Sheet

Husband's Full Name John Dyar Cleveland **Chart No.**

Husband's Data	Day Month Year	City, Town or Place	County or Province, etc.	State or Country	Add. Info. on Husband
Birth	25 Dec 1878	Hart County, GA			
Chr'nd					
Marr.	Dec. 1897				
Death	1 Feb 1964				
Burial					

Places of Residence

Occupation Church Affiliation Military Rec.

Other wives, if any. No. (1) (2) etc.
Make separate sheet for each marr.

His Father George Washington Cleveland Mother's Maiden Name Rachel Evelyne Smith

Wife's Full Maiden Name Ida Elmira Bobo

Wife's Data	Day Month Year	City, Town or Place	County or Province, etc.	State or Country	Add. Info. on Wife
Birth	1 Sep 1874				
Chr'nd					
Death	2 Dec 1945				
Burial					

Places of Residence

Occupation Church Affiliation Military Rec.

Other husbands, if any. No. (1) (2) etc.
Make separate sheet for each marr.

Her Father John O. Bobo Mother's Maiden Name Carolyn Vickery

Sex	Childrens Names in Full (Arrange in order of birth)	Childrens Data	Day Month Year	City, Town or Place	County or Province, etc.	State or Country	Add. info. on Children
	1 Cecil Irene	Birth	6 Sept 1899	Hart County, GA			
		Marr.	1917				
	Full Name of Spouse: Denver W. Nation	Death	9 May 1946	Anderson, SC			
		Burial					
	2 Vera Hilda	Birth	26 Dec 1900	Hart County, GA			
		Marr.					
	Full Name of Spouse: Carl B. Duncan	Death	1990				
		Burial					
	3 Sylvia Leola	Birth	30 Dec 1902	Hart County, GA			
		Marr.	29 Nov 1925				
	Full Name of Spouse: William Horace Adams	Death					
		Burial					
	4 Olin Comer	Birth	3 Jul 1906	Hart County, GA			
		Marr.	21 Sept 1932				
	Full Name of Spouse: Elizabeth Cobb Cowan	Death					
		Burial					
	5 Mary Evelyn	Birth	14 May 1908				
		Marr.					
	Full Name of Spouse: Robert Adams	Death	2 Mar 1936				
		Burial					
	6 Howard Clifton	Birth	22 Feb 1910				
		Marr.	10 Apr 1934				
	Full Name of Spouse: L.T. "Elizabeth" Cochran	Death					
		Burial					
	7 John Dyar, Jr.	Birth	19 Apr 1912				m. 2 Barbara Ellen Stone
		Marr.	11 Jul 1916				
	Full Name of Spouse: Alice Burchfield	Death	22 Aug 1971				
		Burial		Los Angeles, CA			
	8 Sally Vernelle	Birth	3 Mar 1915				
		Marr.	30 Oct 1937				
	Full Name of Spouse: Franklin Lanoise Thomas	Death					
		Burial					

Compiler

Address

City, State, Zip

Date

Notes:

Husband's Full Name _____

Form A100, Family Group Sheet by The Everton Publishers, P. O. Box 368, Logan, UT 84321. Publishers of The Genealogical Helper. Send for a free catalogue with list and full descriptions of many genealogical aids.

Additional Children and Sources:

Husband's name

Wife's name

Sex	Children's Names in Full (Arrange in order of birth)	Children's Data	Day Month Year	City, Town or Place County or Province, etc. State or Country	Add. info. on Children
	9 George Washington	Birth	5 May 1916		
		Marr.	10 Aug 1946		
	Full Name of Spouse Anna Marie Bell	Death			
		Burial			
	10	Birth			
		Marr.			
	Full Name of Spouse	Death			
		Burial			
	11	Birth			
		Marr.			
	Full Name of Spouse	Death			
		Burial			
	12	Birth			
		Marr.			
	Full Name of Spouse	Death			
		Burial			
	13	Birth			
		Marr.			
	Full Name of Spouse	Death			
		Burial			
	14	Birth			
		Marr.			
	Full Name of Spouse	Death			
		Burial			
	15	Birth			
		Marr.			
	Full Name of Spouse	Death			
		Burial			

Sources for Husband:

Sources for Wife:

Sources for Children:

Additional Information:

Family Group Sheet

Husband's Full Name Denver W. Nation **Chart No.**

Husband's Data	Day Month Year	City, Town or Place	County or Province, etc.	State or Country	Add. Info. on Husband
Birth					
Chr'nd					
Marr.	1917				
Death					
Burial					

Places of Residence

Occupation Church Affiliation Military Rec.

Other wives, if any. No. (1) (2) etc.
Make separate sheet for each marr.

His Father Mother's Maiden Name

Wife's Full Maiden Name Cecil Irene Cleveland

Wife's Data	Day Month Year	City, Town or Place	County or Province, etc	State or Country	Add. Info. on Wife
Birth	6 Sept 1899	Hart County, GA			
Chr'nd					
Death	9 May 1946	Anderson, SC			
Burial					

Places of Residence

Occupation Church Affiliation Military Rec.

Other husbands, if any. No. (1) (2) etc.
Make separate sheet for each marr.

Her Father John Dyer Cleveland Mother's Maiden Name Ida Elmira Bobo

Sex	Children's Names in Full (Arrange in order of birth)	Children's Data	Day Month Year	City, Town or Place	County or Province, etc.	State or Country	Add. info. on Children
	1 Inez	Birth					
		Marr.					
	Full Name of Spouse	Death					
		Burial					
	2 Willye Faye	Birth					
		Marr.					
	Full Name of Spouse	Death					
		Burial					
	3	Birth					
		Marr.					
	Full Name of Spouse	Death					
		Burial					
	4	Birth					
		Marr.					
	Full Name of Spouse	Death					
		Burial					
	5	Birth					
		Marr.					
	Full Name of Spouse	Death					
		Burial					
	6	Birth					
		Marr.					
	Full Name of Spouse	Death					
		Burial					
	7	Birth					
		Marr.					
	Full Name of Spouse	Death					
		Burial					
	8	Birth					
		Marr.					
	Full Name of Spouse	Death					
		Burial					

Compiler Notes:

Address

City, State, Zip

Date

From A100, Family Group Sheet by The Everton Publishers, P. O. Box 368, Logan, UT 84321. Publishers of The Genealogical Helper. Send for a free catalogue with list and full descriptions of many genealogical aids.

Husband's Full Name _____

Additional Children and Sources:

Husband's name _____ Wife's name _____

Sex	Children's Names in Full (Arrange in order of birth)	Children's Data	Day Month Year	City, Town or Place County or Province, etc. State or Country	Add. info. on Children
	9	Birth			
		Marr.			
	Full Name of Spouse	Death			
		Burial			
	10	Birth			
		Marr.			
	Full Name of Spouse	Death			
		Burial			
	11	Birth			
		Marr.			
	Full Name of Spouse	Death			
		Burial			
	12	Birth			
		Marr.			
	Full Name of Spouse	Death			
		Burial			
	13	Birth			
		Marr.			
	Full Name of Spouse	Death			
		Burial			
	14	Birth			
		Marr.			
	Full Name of Spouse	Death			
		Burial			
	15	Birth			
		Marr.			
	Full Name of Spouse	Death			
		Burial			

Sources for Husband:

Sources for Wife:

Sources for Children:

Additional Information:

Family Group Sheet

Husband's Full Name Carl B. Duncan **Chart No.**

Husband's Data	Day Month Year	City, Town or Place	County or Province, etc.	State or Country	Add. Info. on Husband
Birth					
Chr'nd					
Marr.					
Death					
Burial					

Places of Residence

Occupation Church Affiliation Military Rec.

Other wives, if any. No. (1) (2) etc.
Make separate sheet for each marr.

His Father Mother's Maiden Name

Wife's Full Maiden Name Vera Hilda Cleveland

Wife's Data	Day Month Year	City, Town or Place	County or Province, etc	State or Country	Add. Info. on Wife
Birth	26 Dec 1900	Hart County, GA			
Chr'nd					
Death	1990				
Burial					

Places of Residence

Occupation Church Affiliation Military Rec.

Other husbands, if any. No. (1) (2) etc.
Make separate sheet for each marr.

Her Father John Dyar Cleveland Mother's Maiden Name Ida Elmira Bobo

Sex	Childrens Names in Full (Arrange in order of birth)	Childrens Data	Day Month Year	City, Town or Place	County or Province, etc.	State or Country	Add. info. on Children
	1 Myra	Birth					
		Marr.					
	Full Name of Spouse	Death					
		Burial					
	2 Carl B., Jr.	Birth					
		Marr.					
	Full Name of Spouse	Death					
		Burial					
	3 Dorothy	Birth					
		Marr.					
	Full Name of Spouse	Death					
		Burial					
	4 Joe	Birth					
		Marr.					
	Full Name of Spouse	Death					
		Burial					
	5 Joyce	Birth					
		Marr.					
	Full Name of Spouse	Death					
		Burial					
	6 Effie	Birth					
		Marr.					
	Full Name of Spouse	Death					
		Burial					
	7	Birth					
		Marr.					
	Full Name of Spouse	Death					
		Burial					
	8	Birth					
		Marr.					
	Full Name of Spouse	Death					
		Burial					

Compiler Notes:

Address

City, State, Zip

Date

Form A100. Family Group Sheet by The Everton Publishers, P.O. Box 368, Logan, UT 84321. Publishers of *The Genealogical Helper*. Send for a free catalogue with list and full descriptions of many genealogical aids.

Husband's Full Name _____

Additional Children and Sources:

Husband's name Wife's name

Sex	Children's Names in Full (Arrange in order of birth)	Children's Data	Day Month Year	City, Town or Place County or Province, etc. State or Country	Add. info. on Children
	9	Birth			
		Marr.			
	Full Name of Spouse	Death			
		Burial			
	10	Birth			
		Marr.			
	Full Name of Spouse	Death			
		Burial			
	11	Birth			
		Marr.			
	Full Name of Spouse	Death			
		Burial			
	12	Birth			
		Marr.			
	Full Name of Spouse	Death			
		Burial			
	13	Birth			
		Marr.			
	Full Name of Spouse	Death			
		Burial			
	14	Birth			
		Marr.			
	Full Name of Spouse	Death			
		Burial			
	15	Birth			
		Marr.			
	Full Name of Spouse	Death			
		Burial			

Sources for Husband:

Sources for Wife:

Sources for Children:

Additional Information:

Family Group Sheet

Husband's Full Name William Horace Adams **Chart No.**

Husband's Data	Day Month Year	City, Town or Place	County or Province, etc.	State or Country	Add. Info. on Husband
Birth	12 Aug 1902				
Chr'nd					
Marr.	29 Nov 1925				
Death	5 Jul 1974				
Burial					

Places of Residence

Occupation Church Affiliation Military Rec.

Other wives, if any. No. (1) (2) etc. Make separate sheet for each marr. 1. ? had son: Bill Adams

His Father John William Adams Mother's Maiden Name Emma Tribble

Wife's Full Maiden Name Sylvia Leola Cleveland

Wife's Data	Day Month Year	City, Town or Place	County or Province, etc	State or Country	Add. Info. on Wife
Birth	30 Dec 1902	Hart County, GA			
Chr'nd					
Death					
Burial					

Places of Residence

Occupation Church Affiliation Military Rec.

Other husbands, if any. No. (1) (2) etc. Make separate sheet for each marr.

Her Father John Dyar Cleveland Mother's Maiden Name Ida Elmira Bobo

Sex	Children's Names in Full (Arrange in order of birth)	Children's Data	Day Month Year	City, Town or Place	County or Province, etc.	State or Country	Add. info. on Children
	1 Betty Louise	Birth	30 Sep 1926				
		Marr.					
	Full Name of Spouse	Death	1 May 1932				
		Burial					
	2 Charles Edwin	Birth	10 Oct 1928				
		Marr.					
	Full Name of Spouse	Death	7 Sep 1975				
		Burial					
	3 "Emily" Emma Leola	Birth	18 Jan 1933				
		Marr.					
	Full Name of Spouse	Death					
		Burial					
	4 Shirley Mary	Birth	14 Sep 1935				
		Marr.					
	Full Name of Spouse	Death					
		Burial					
	5 Jan Nell	Birth	7 Nov 1943				
		Marr.					
	Full Name of Spouse	Death					
		Burial					
	6	Birth					
		Marr.					
	Full Name of Spouse	Death					
		Burial					
	7	Birth					
		Marr.					
	Full Name of Spouse	Death					
		Burial					
	8	Birth					
		Marr.					
	Full Name of Spouse	Death					
		Burial					

Compiler Notes:

Address

City, State, Zip

Date

Form A100, Family Group Sheet by The Everton Publishers, P.O. Box 368, Logan, UT 84321. Publishers of The Genealogical Helper magazine with lists and full descriptions of many genealogical aids.

Husband's Full Name _____

Additional Children and Sources:

Husband's name

Wife's name

Sex	Childrens Names in Full (Arrange in order of birth)	Childrens Data	Day Month Year	City, Town or Place County or Province, etc. State or Country	Add. info. on Children
	9	Birth			
		Marr.			
	Full Name of Spouse	Death			
		Burial			
	10	Birth			
		Marr.			
	Full Name of Spouse	Death			
		Burial			
	11	Birth			
		Marr.			
	Full Name of Spouse	Death			
		Burial			
	12	Birth			
		Marr.			
	Full Name of Spouse	Death			
		Burial			
	13	Birth			
		Marr.			
	Full Name of Spouse	Death			
		Burial			
	14	Birth			
		Marr.			
	Full Name of Spouse	Death			
		Burial			
	15	Birth			
		Marr.			
	Full Name of Spouse	Death			
		Burial			

Sources for Husband:

Sources for Wife:

Sources for Children:

Additional Information:

Family Group Sheet

Husband's Full Name Olin Comer Cleveland **Chart No.**

Husband's Data	Day Month Year	City, Town or Place	County or Province, etc.	State or Country	Add. Info. on Husband
Birth	3 Jul 1906	Hart County, GA			
Chr'nd					
Marr.	21 Sep 1932				
Death					
Burial					

Places of Residence

Occupation Church Affiliation Military Rec.

Other wives, if any. No. (1) (2) etc. Make separate sheet for each marr.

His Father John Dyar Cleveland Mother's Maiden Name Ida Elmira Bobo

Wife's Full Maiden Name Elizabeth Cobb Cowan

Wife's Data	Day Month Year	City, Town or Place	County or Province, etc.	State or Country	Add. Info. on Wife
Birth	28 Sep 1910	Pulaski County, GA			
Chr'nd					
Death					
Burial					

Places of Residence

Occupation Church Affiliation Military Rec.

Other husbands, if any. No. (1) (2) etc. Make separate sheet for each marr.

Her Father Thomas Sutton Cowan Mother's Maiden Name Fannie Lee Harris

Sex	Childrens Names in Full (Arrange in order of birth)	Childrens Data	Day Month Year	City, Town or Place	County or Province, etc.	State or Country	Add. info. on Children
	1 Kaye Beth	Birth	28 Jun 1939	Athens, GA			
	Full Name of Spouse	Marr.					
	William Vernon Chafin, Jr	Death					
		Burial					
	2	Birth					
	Full Name of Spouse	Marr.					
		Death					
		Burial					
	3	Birth					
	Full Name of Spouse	Marr.					
		Death					
		Burial					
	4	Birth					
	Full Name of Spouse	Marr.					
		Death					
		Burial					
	5	Birth					
	Full Name of Spouse	Marr.					
		Death					
		Burial					
	6	Birth					
	Full Name of Spouse	Marr.					
		Death					
		Burial					
	7	Birth					
	Full Name of Spouse	Marr.					
		Death					
		Burial					
	8	Birth					
	Full Name of Spouse	Marr.					
		Death					
		Burial					

Compiler

Address

City, State, Zip

Date

Notes:

Form A100, Family Group Sheet by The Everton Publishers, P.O. Box 368, Logan, UT 84321. Publishers of The Genealogical Helper. Send for a free catalogue with list and full descriptions of many genealogical aids.

Husband's Full Name _____

Additional Children and Sources:

Husband's name | Wife's name

Sex	Children's Names in Full (Arrange in order of birth)	Children's Data	Day Month Year	City, Town or Place County or Province, etc. State or Country	Add. info. on Children
	9	Birth			
		Marr.			
	Full Name of Spouse	Death			
		Burial			
	10	Birth			
		Marr.			
	Full Name of Spouse	Death			
		Burial			
	11	Birth			
		Marr.			
	Full Name of Spouse	Death			
		Burial			
	12	Birth			
		Marr.			
	Full Name of Spouse	Death			
		Burial			
	13	Birth			
		Marr.			
	Full Name of Spouse	Death			
		Burial			
	14	Birth			
		Marr.			
	Full Name of Spouse	Death			
		Burial			
	15	Birth			
		Marr.			
	Full Name of Spouse	Death			
		Burial			

Sources for Husband:

Sources for Wife:

Sources for Children:

Additional Information:

Family Group Sheet

Husband's Full Name William Vernon Chafin, Jr. **Chart No.**

Husband's Data	Day Month Year	City, Town or Place	County or Province, etc.	State or Country	Add. Info. on Husband
Birth	4 Dec 1936				
Chr'nd					
Marr.					
Death					
Burial					

Places of Residence

Occupation Church Affiliation Military Rec.

Other wives if any No. (1) (2) etc
Make separate sheet for each marr

His Father William Vernon Chafin Mother's Maiden Name Sara Whitaker

Wife's Full Maiden Name Kaye Beth Cleveland

Wife's Data	Day Month Year	City, Town or Place	County or Province, etc	State or Country	Add. Info. on Wife
Birth	28 Jun 1939	Athens, GA			
Chr'nd					
Death					
Burial					

Places of Residence

Occupation Church Affiliation Military Rec.

Other husbands, if any No. (1) (2) etc
Make separate sheet for each marr

Her Father Olin Comer Cleveland Mother's Maiden Name Elizabeth Cobb Cowan

Sex	Childrens Names in Full (Arrange in order of birth)	Childrens Data	Day Month Year	City, Town or Place	County or Province, etc.	State or Country	Add. info. on Children
	1 "Sally" Sara Elizabeth	Birth	11 May 1959	Lawton, OK			
		Marr.	16 May 1987				
	Full Name of Spouse b. 10 Jul 1950 Flint, MI Jerry LeSage	Death					
		Burial					
	2 "Mary Kaye" Mary Katherine	Birth	12 Sep 1967	Albany, GA			
		Marr.	6 Oct 1990				
	Full Name of Spouse b. 4 Oct 1964 Selmer, TN John Bryan Woods	Death					
		Burial					
	3 William Vernon III	Birth	22 Sep 1970	Columbia, TN			
		Marr.					
	Full Name of Spouse	Death					
		Burial					
	4	Birth					
		Marr.					
	Full Name of Spouse	Death					
		Burial					
	5	Birth					
		Marr.					
	Full Name of Spouse	Death					
		Burial					
	6	Birth					
		Marr.					
	Full Name of Spouse	Death					
		Burial					
	7	Birth					
		Marr.					
	Full Name of Spouse	Death					
		Burial					
	8	Birth					
		Marr.					
	Full Name of Spouse	Death					
		Burial					

Compiler Notes:

Address

City, State, Zip

Date

From A100, Family Group Sheet by The Everton Publishers, P.O. Box 368, Logan, UT 84321. Publisher of The Genealogical Helper. Send for a free catalogue with lists and full descriptions of many genealogical aids.

Husband's Full Name _____

Additional Children and Sources:

Husband's name | Wife's name

Sex	Children's Names in Full (Arrange in order of birth)	Children's Data	Day Month Year	City, Town or Place County or Province, etc. State or Country	Add. info. on Children
	9	Birth			
		Marr.			
	Full Name of Spouse	Death			
		Burial			
	10	Birth			
		Marr.			
	Full Name of Spouse	Death			
		Burial			
	11	Birth			
		Marr.			
	Full Name of Spouse	Death			
		Burial			
	12	Birth			
		Marr.			
	Full Name of Spouse	Death			
		Burial			
	13	Birth			
		Marr.			
	Full Name of Spouse	Death			
		Burial			
	14	Birth			
		Marr.			
	Full Name of Spouse	Death			
		Burial			
	15	Birth			
		Marr.			
	Full Name of Spouse	Death			
		Burial			

Sources for Husband:

Sources for Wife:

Sources for Children:

Additional Information:

Family Group Sheet

Husband's Full Name Robert Adams **Chart No.**

Husband's Data	Day Month Year	City, Town or Place	County or Province, etc.	State or Country	Add. Info. on Husband
Birth					
Chr'nd					
Marr.					
Death	24 Jun 1981				
Burial					

Places of Residence

Occupation Church Affiliation Military Rec.

Other wives, if any. No. (1) (2) etc
Make separate sheet for each marr

His Father John William Adams Mother's Maiden Name Emma Tribble

Wife's Full Maiden Name Mary Evelyn Cleveland

Wifes Data	Day Month Year	City, Town or Place	County or Province, etc	State or Country	Add. Info. on Wife
Birth	14 May 1908				
Chr'nd					
Death	2 Mar 1936				
Burial					

Places of Residence

Occupation Church Affiliation Military Rec.

Other husbands, if any. No. (1) (2) etc
Make separate sheet for each marr

Her Father John Dyar Cleveland Mother's Maiden Name Ida Elmira Robb

Sex	Childrens Names in Full (Arrange in order of birth)	Childrens Data	Day Month Year	City, Town or Place	County or Province, etc.	State or Country	Add. info. on Children
	1 Robert John	Birth	27 Feb 1928				
		Marr.					
	Full Name of Spouse	Death					
		Burial					
	2	Birth					
		Marr.					
	Full Name of Spouse	Death					
		Burial					
	3	Birth					
		Marr.					
	Full Name of Spouse	Death					
		Burial					
	4	Birth					
		Marr.					
	Full Name of Spouse	Death					
		Burial					
	5	Birth					
		Marr.					
	Full Name of Spouse	Death					
		Burial					
	6	Birth					
		Marr.					
	Full Name of Spouse	Death					
		Burial					
	7	Birth					
		Marr.					
	Full Name of Spouse	Death					
		Burial					
	8	Birth					
		Marr.					
	Full Name of Spouse	Death					
		Burial					

Compiler Notes:

Address

City, State, Zip

Date

Form A100. Family Group Sheet by The Everton Publishers, P.O. Box 368, Logan, UT 84321. Publishers of *The Genealogical Helper*. Send for a free catalogue with list and full descriptions of many genealogical aids.

Husband's Full Name _____

Additional Children and Sources:

Husband's name | Wife's name

Sex	Childrens Names in Full (Arrange in order of birth)	Childrens Data	Day Month Year	City, Town or Place County or Province, etc. State or Country	Add. info. on Children
	9	Birth			
		Marr.			
	Full Name of Spouse	Death			
		Burial			
	10	Birth			
		Marr.			
	Full Name of Spouse	Death			
		Burial			
	11	Birth			
		Marr.			
	Full Name of Spouse	Death			
		Burial			
	12	Birth			
		Marr.			
	Full Name of Spouse	Death			
		Burial			
	13	Birth			
		Marr.			
	Full Name of Spouse	Death			
		Burial			
	14	Birth			
		Marr.			
	Full Name of Spouse	Death			
		Burial			
	15	Birth			
		Marr.			
	Full Name of Spouse	Death			
		Burial			

Sources for Husband:

Sources for Wife:

Sources for Children:

Additional Information:

Family Group Sheet

Husband's Full Name Howard Clifton Cleveland **Chart No.**

Husband's Data	Day Month Year	City, Town or Place	County or Province, etc.	State or Country	Add. Info. on Husband
Birth	22 Feb 1910				
Chr'nd					
Marr.	10 Apr 1934				
Death					
Burial					

Places of Residence

Occupation Church Affiliation Military Rec.

Other wives, if any. No. (1) (2) etc.
Make separate sheet for each marr.

His Father John Dyar Cleveland Mother's Maiden Name Ida Elmira Bobo

Wife's Full Maiden Name L. T. "Elizabeth" Cochran

Wife's Data	Day Month Year	City, Town or Place	County or Province, etc	State or Country	Add. Info. on Wife
Birth	20 Jan 1914				
Chr'nd					
Death	1990				
Burial					

Places of Residence

Occupation Church Affiliation Military Rec.

Other husbands, if any. No. (1) (2) etc.
Make separate sheet for each marr.

Her Father James Luther Cochran Mother's Maiden Name Carriebell Murphy

Sex	Childrens Names in Full (Arrange in order of births)	Childrens Data	Day Month Year	City, Town or Place	County or Province, etc.	State or Country	Add. info. on Children
	1 Roy Clifton	Birth	18 Feb 1935				
		Marr.					
	Full Name of Spouse	Death	1989				
		Burial					
	2 James Howard	Birth	3 May 1937				
		Marr.					
	Full Name of Spouse	Death					
		Burial					
	3 Jerry Loyd	Birth	17 Feb 1939				
		Marr.					
	Full Name of Spouse	Death					
		Burial					
	4 Bobby Ray	Birth	28 Nov 1944				
		Marr.					
	Full Name of Spouse	Death					
		Burial					
	5 Larry Eugene	Birth	6 Jul 1948				
		Marr.					
	Full Name of Spouse	Death					
		Burial					
	6 Brenda Gail	Birth	12 Jun 1951				
		Marr.					
	Full Name of Spouse	Death	28 Jul 1966				
		Burial					
	7	Birth					
		Marr.					
	Full Name of Spouse	Death					
		Burial					
	8	Birth					
		Marr.					
	Full Name of Spouse	Death					
		Burial					

Compiler

Address

City, State, Zip

Date

Notes:

Form A100 Family Group Sheet by The Everton Publishers, P.O. Box 368, Logan, UT 84321 Publishers of The Genealogical Helper. Send for a free catalogue with list and full descriptions of many genealogical aids.

Husband's Full Name _____

Additional Children and Sources:

Husband's name

Wife's name

Sex	Children's Names in Full (Arrange in order of birth)	Children's Data	Day Month Year	City, Town or Place County or Province, etc. State or Country	Add. info. on Children
	9	Birth			
		Marr.			
	Full Name of Spouse	Death			
		Burial			
	10	Birth			
		Marr.			
	Full Name of Spouse	Death			
		Burial			
	11	Birth			
		Marr.			
	Full Name of Spouse	Death			
		Burial			
	12	Birth			
		Marr.			
	Full Name of Spouse	Death			
		Burial			
	13	Birth			
		Marr.			
	Full Name of Spouse	Death			
		Burial			
	14	Birth			
		Marr.			
	Full Name of Spouse	Death			
		Burial			
	15	Birth			
		Marr.			
	Full Name of Spouse	Death			
		Burial			

Sources for Husband:

Sources for Wife:

Sources for Children:

Additional Information:

Family Group Sheet

Husband's Full Name John Dyar Cleveland, Jr. (p. 1 of 2) **Chart No.**

Husband's Data	Day Month Year	City, Town or Place	County or Province, etc.	State or Country	Add. Info. on Husband
Birth	19 Apr 1912				
Chr'nd					
Marr.	11 Jul 1916				
Death	22 Aug 1971				
Burial		Los Angeles, CA			

Places of Residence

Occupation | Church Affiliation | Military Rec.

Other wives, if any. No. (1) (2) etc. Make separate sheet for each marr. 2. Barbara Ellen Stone

His Father John Dyar Cleveland | Mother's Maiden Name Ida Elmira Bobo

Wife's Full Maiden Name Alice Burchfield

Wife's Data	Day Month Year	City, Town or Place	County or Province, etc	State or Country	Add. Info. on Wife
Birth	11 Jul 1916				
Chr'nd					
Death					
Burial					

Places of Residence

Occupation | Church Affiliation | Military Rec.

Other husbands, if any. No. (1) (2) etc. Make separate sheet for each marr.

Her Father Alger Burton Burchfield | Mother's Maiden Name Bertha Leola Lands

Sex	Children's Names (Full) (Arrange in order of birth)	Children's Data	Day Month Year	City, Town or Place	County or Province, etc.	State or Country	Add. info. on Children
	1 Mary Alice	Birth	14 Mar 1937				
		Marr.	29 Aug 1955				
	Full Name of Spouse b. 28 Jan 1934 Bobby Dean Broom	Death					
		Burial					
	2 (s/o Claude James Broom & Grace Emile)	Birth					
		Marr.					
	Full Name of Spouse	Death					
		Burial					
	3	Birth					
		Marr.					
	Full Name of Spouse	Death					
		Burial					
	4	Birth					
		Marr.					
	Full Name of Spouse	Death					
		Burial					
	5	Birth					
		Marr.					
	Full Name of Spouse	Death					
		Burial					
	6	Birth					
		Marr.					
	Full Name of Spouse	Death					
		Burial					
	7	Birth					
		Marr.					
	Full Name of Spouse	Death					
		Burial					
	8	Birth					
		Marr.					
	Full Name of Spouse	Death					
		Burial					

Compiler | Notes:

Address

City, State, Zip

Date

Form A100. Family Group Sheet by The Everton Publishers, P.O. Box 368, Logan, UT 84321. Publishers of The Genealogical Helper. Send for a free catalogue with list and full descriptions of many genealogical aids.

Husband's Full Name _____

Additional Children and Sources:

Husband's name

Wife's name

Sex	Children's Names in Full (Arrange in order of birth)	Children's Data	Day Month Year	City, Town or Place County or Province, etc. State or Country	Add. info. on Children
	9	Birth			
		Marr.			
	Full Name of Spouse	Death			
		Burial			
	10	Birth			
		Marr.			
	Full Name of Spouse	Death			
		Burial			
	11	Birth			
		Marr.			
	Full Name of Spouse	Death			
		Burial			
	12	Birth			
		Marr.			
	Full Name of Spouse	Death			
		Burial			
	13	Birth			
		Marr.			
	Full Name of Spouse	Death			
		Burial			
	14	Birth			
		Marr.			
	Full Name of Spouse	Death			
		Burial			
	15	Birth			
		Marr.			
	Full Name of Spouse	Death			
		Burial			

Sources for Husband:

Sources for Wife:

Sources for Children:

Additional Information:

Family Group Sheet

Husband's Full Name John Dyar Cleveland, Jr. (p. 2 of 2) **Chart No.**

Husband's Data	Day Month Year	City, Town or Place	County or Province, etc.	State or Country	Add. Info. on Husband
Birth	19 Apr 1912				
Chr'nd					
Marr.					
Death	22 Aug 1971				
Burial		Los Angeles, CA			

Places of Residence

Occupation | Church Affiliation | Military Rec.

Other wives, if any. No. (1) (2) etc. Make separate sheet for each marr. 1. Alice Burfield

His Father John Dyar Cleveland | Mother's Maiden Name Ida Elmira Bobo

Wife's Full Maiden Name Barbara Ellen Stone

Wifes Data	Day Month Year	City, Town or Place	County or Province, etc	State or Country	Add. Info. on Wife
Birth					
Chr'nd					
Death					
Burial					

Places of Residence

Occupation | Church Affiliation | Military Rec.

Other husbands, if any. No. (1) (2) etc. Make separate sheet for each marr.

Her Father | Mother's Maiden Name

Sex	Childrens Names in Full (Arrange in order of birth)	Childrens Data	Day Month Year	City, Town or Place	County or Province, etc.	State or Country	Add. info. on Children
	1 Laura Lee	Birth	11 Feb 1953				John s/o John E. & Claire Ann Roberts McElwee
	Full Name of Spouse b. 21 Sep 1952 John E. McElwee, Jr.	Marr.					
		Death					
		Burial					
	2	Birth					
		Marr.					
	Full Name of Spouse	Death					
		Burial					
	3	Birth					
		Marr.					
	Full Name of Spouse	Death					
		Burial					
	4	Birth					
		Marr.					
	Full Name of Spouse	Death					
		Burial					
	5	Birth					
		Marr.					
	Full Name of Spouse	Death					
		Burial					
	6	Birth					
		Marr.					
	Full Name of Spouse	Death					
		Burial					
	7	Birth					
		Marr.					
	Full Name of Spouse	Death					
		Burial					
	8	Birth					
		Marr.					
	Full Name of Spouse	Death					
		Burial					

Compiler | Notes:

Address

City, State, Zip

Date

Form A100, Family Group Sheet by The Everton Publishers, P.O. Box 368, Logan, UT 84321. Publishers of The Genealogical Helper. Send for a free catalogue with list and full descriptions of many genealogical aids.

Husband's Full Name _____

Additional Children and Sources:

Husband's name

Wife's name

Sex	Children's Names in Full (Arrange in order of birth)	Children's Data	Day Month Year	City, Town or Place County or Province, etc. State or Country	Add. info. on Children
	9	Birth			
		Marr.			
	Full Name of Spouse	Death			
		Burial			
	10	Birth			
		Marr.			
	Full Name of Spouse	Death			
		Burial			
	11	Birth			
		Marr.			
	Full Name of Spouse	Death			
		Burial			
	12	Birth			
		Marr.			
	Full Name of Spouse	Death			
		Burial			
	13	Birth			
		Marr.			
	Full Name of Spouse	Death			
		Burial			
	14	Birth			
		Marr.			
	Full Name of Spouse	Death			
		Burial			
	15	Birth			
		Marr.			
	Full Name of Spouse	Death			
		Burial			

Sources for Husband:

Sources for Wife:

Sources for Children:

Additional Information:

Family Group Sheet

Husband's Full Name Franklin Lanoise Thomas **Chart No.**

Husband's Data	Day Month Year	City, Town or Place	County or Province, etc.	State or Country	Add. Info. on Husband
Birth	14 Jan 1917				
Chr'nd					
Marr.	30 Oct 1937				
Death					
Burial					

Places of Residence

Occupation Church Affiliation Military Rec.

Other wives, if any. No. (1) (2) etc.
Make separate sheet for each marr.

His Father Grady Thomas Mother's Maiden Name Pallie Doster

Wife's Full Maiden Name Sally Vernelle Cleveland

Wife's Data	Day Month Year	City, Town or Place	County or Province, etc	State or Country	Add. Info. on Wife
Birth	3 Mar 1915				
Chr'nd					
Death					
Burial					

Places of Residence

Occupation Church Affiliation Military Rec.

Other husbands, if any. No. (1) (2) etc.
Make separate sheet for each marr.

Her Father John Dyar Cleveland Mother's Maiden Name Ida Elmira Bobo

Sex	Children's Names in Full (Arrange in order of birth)	Children's Data	Day Month Year	City, Town or Place	County or Province, etc.	State or Country	Add. info. on Children
	1 Sherry Nell	Birth	25 Nov 1945				
		Marr.					
	Full Name of Spouse	Death					
	Hampton Pierce Conley	Burial					
	2 Mary Susan	Birth	11 Apr 1949				m. 2 Don Shively
		Marr.					
	Full Name of Spouse	Death					
	Tommy H. Iney	Burial					
	3	Birth					
		Marr.					
	Full Name of Spouse	Death					
		Burial					
	4	Birth					
		Marr.					
	Full Name of Spouse	Death					
		Burial					
	5	Birth					
		Marr.					
	Full Name of Spouse	Death					
		Burial					
	6	Birth					
		Marr.					
	Full Name of Spouse	Death					
		Burial					
	7	Birth					
		Marr.					
	Full Name of Spouse	Death					
		Burial					
	8	Birth					
		Marr.					
	Full Name of Spouse	Death					
		Burial					

Compiler

Address

City, State, Zip

Date

Notes:

Form A100. Family Group Sheet by The Everton Publishers, P. O. Box 368, Logan, UT 84321. Publishers of The Genealogical Helper. Sold in Record catalogue with lists and full descriptions of many genealogical aids.

Husband's Full Name

Additional Children and Sources:

Husband's name

Wife's name

Sex	Children's Names in Full (Arrange in order of birth)	Children's Data	Day Month Year	City, Town or Place County or Province, etc. State or Country	Add. info. on Children
	9	Birth			
		Marr.			
	Full Name of Spouse	Death			
		Burial			
	10	Birth			
		Marr.			
	Full Name of Spouse	Death			
		Burial			
	11	Birth			
		Marr.			
	Full Name of Spouse	Death			
		Burial			
	12	Birth			
		Marr.			
	Full Name of Spouse	Death			
		Burial			
	13	Birth			
		Marr.			
	Full Name of Spouse	Death			
		Burial			
	14	Birth			
		Marr.			
	Full Name of Spouse	Death			
		Burial			
	15	Birth			
		Marr.			
	Full Name of Spouse	Death			
		Burial			

Sources for Husband:

Sources for Wife:

Sources for Children:

Additional Information:

Family Group Sheet

Husband's Full Name Hampton Pierce Conley **Chart No.**

Husband's Data	Day Month Year	City, Town or Place	County or Province, etc.	State or Country	Add. Info. on Husband
Birth					
Chr'nd					
Marr.					
Death					
Burial					

Places of Residence

Occupation Church Affiliation Military Rec.

Other wives, if any. No. (1) (2) etc.
Make separate sheet for each marr.

His Father Mother's Maiden Name

Wife's Full Maiden Name Sherry Nell Thomas

Wife's Data	Day Month Year	City, Town or Place	County or Province, etc	State or Country	Add. Info. on Wife
Birth	25 Nov 1945				
Chr'nd					
Death					
Burial					

Places of Residence

Occupation Church Affiliation Military Rec.

Other husbands, if any. No. (1) (2) etc.
Make separate sheet for each marr.

Her Father Franklin Lanoise Thomas Mother's Maiden Name Sally Vernelle Cleveland

Sex	Children's Names in Full (Arrange in order of birth)	Children's Data	Day Month Year	City, Town or Place County or Province, etc. State or Country	Add. info. on Children
	1 Katrina	Birth			
		Marr.			
	Full Name of Spouse	Death			
		Burial			
	2 Julianne	Birth			
		Marr.			
	Full Name of Spouse	Death			
		Burial			
	3	Birth			
		Marr.			
	Full Name of Spouse	Death			
		Burial			
	4	Birth			
		Marr.			
	Full Name of Spouse	Death			
		Burial			
	5	Birth			
		Marr.			
	Full Name of Spouse	Death			
		Burial			
	6	Birth			
		Marr.			
	Full Name of Spouse	Death			
		Burial			
	7	Birth			
		Marr.			
	Full Name of Spouse	Death			
		Burial			
	8	Birth			
		Marr.			
	Full Name of Spouse	Death			
		Burial			

Compiler

Address

City, State, Zip

Date

Notes:

Form A100, Family Group Sheet by The Everton Publishers, P.O. Box 368, Logan, UT 84321. Publishers of *The Genealogical Helper*. Send for a free catalogue with list and full descriptions of many genealogical aids.

Husband's Full Name _____

Additional Children and Sources:

Husband's name

Wife's name

Sex	Children's Names in Full (Arrange in order of birth)	Children's Data	Day Month Year	City, Town or Place County or Province, etc. State or Country	Add. info. on Children
	9	Birth			
		Marr.			
	Full Name of Spouse	Death			
		Burial			
	10	Birth			
		Marr.			
	Full Name of Spouse	Death			
		Burial			
	11	Birth			
		Marr.			
	Full Name of Spouse	Death			
		Burial			
	12	Birth			
		Marr.			
	Full Name of Spouse	Death			
		Burial			
	13	Birth			
		Marr.			
	Full Name of Spouse	Death			
		Burial			
	14	Birth			
		Marr.			
	Full Name of Spouse	Death			
		Burial			
	15	Birth			
		Marr.			
	Full Name of Spouse	Death			
		Burial			

Sources for Husband:

Sources for Wife:

Sources for Children:

Additional Information:

Family Group Sheet

Husband's Full Name Tommy H. Ivey **Chart No.**

Husband's Data	Day Month Year	City, Town or Place	County or Province, etc.	State or Country	Add. Info. on Husband
Birth					
Chr'nd					
Marr.					
Death					
Burial					

Places of Residence

Occupation Church Affiliation Military Rec.

Other wives, if any. No. (1) (2) etc. Make separate sheet for each marr.

His Father Mother's Maiden Name

Wife's Full Maiden Name Mary Susan Thomas

Wife's Data	Day Month Year	City, Town or Place	County or Province, etc	State or Country	Add. Info. on Wife
Birth	11 Apr 1949				
Chr'nd					
Death					
Burial					

Places of Residence

Occupation Church Affiliation Military Rec.

Other husbands, if any. No. (1) (2) etc. Make separate sheet for each marr. 2. Don Shively

Her Father Franklin Lanoise Thomas Mother's Maiden Name Sally Vernelle Cleveland

Sex	Children's Names in Full (Arrange in order of birth)	Children's Data	Day Month Year	City, Town or Place County or Province, etc. State or Country	Add. info. on Children
	1 Brian Lee	Birth			
		Marr.			
	Full Name of Spouse	Death			
		Burial			
	2 Paige Elizabeth	Birth			
		Marr.			
	Full Name of Spouse	Death			
		Burial			
	3	Birth			
		Marr.			
	Full Name of Spouse	Death			
		Burial			
	4	Birth			
		Marr.			
	Full Name of Spouse	Death			
		Burial			
	5	Birth			
		Marr.			
	Full Name of Spouse	Death			
		Burial			
	6	Birth			
		Marr.			
	Full Name of Spouse	Death			
		Burial			
	7	Birth			
		Marr.			
	Full Name of Spouse	Death			
		Burial			
	8	Birth			
		Marr.			
	Full Name of Spouse	Death			
		Burial			

Compiler Notes:

Address

City, State, Zip

Date

From A100, Family Group Sheet by The Everton Publishers, P.O. Box 368, Logan, UT 84321. Publishers of The Genealogical Helper. Send for a free catalogue with list and full descriptions of many genealogical aids.

Husband's Full Name _____

Additional Children and Sources:

Husband's name

Wife's name

Sex	Children's Names in Full (Arrange in order of birth)	Children's Data	Day Month Year	City, Town or Place County or Province, etc. State or Country	Add. info. on Children
	9	Birth			
		Marr.			
	Full Name of Spouse	Death			
		Burial			
	10	Birth			
		Marr.			
	Full Name of Spouse	Death			
		Burial			
	11	Birth			
		Marr.			
	Full Name of Spouse	Death			
		Burial			
	12	Birth			
		Marr.			
	Full Name of Spouse	Death			
		Burial			
	13	Birth			
		Marr.			
	Full Name of Spouse	Death			
		Burial			
	14	Birth			
		Marr.			
	Full Name of Spouse	Death			
		Burial			
	15	Birth			
		Marr.			
	Full Name of Spouse	Death			
		Burial			

Sources for Husband:

Sources for Wife:

Sources for Children:

Additional Information:

Family Group Sheet

Husband's Full Name George Washington Cleveland **Chart No.**

Husband's Data	Day Month Year	City, Town or Place	County or Province, etc.	State or Country	Add. Info. on Husband
Birth	5 May 1916				
Chr'nd					
Marr.	10 Aug 1946				
Death					
Burial					

Places of Residence

Occupation Church Affiliation Military Rec.

Other wives, if any. No. (1) (2) etc.
Make separate sheet for each marr.

His Father John Dyar Cleveland Mother's Maiden Name Ida Elmira Bobo

Wife's Full Maiden Name Anna Marie Bell

Wife's Data	Day Month Year	City, Town or Place	County or Province, etc	State or Country	Add. Info. on Wife
Birth	9 Dec 1926				
Chr'nd					
Death					
Burial					

Places of Residence

Occupation Church Affiliation Military Rec.

Other husbands, if any. No. (1) (2) etc.
Make separate sheet for each marr.

Her Father Calvin O Bell Mother's Maiden Name Lizzie Mae Hardigree

Sex	Childrens Names in Full (Arrange in order of birth)	Childrens Data	Day Month Year	City, Town or Place	County or Province, etc.	State or Country	Add. info. on Children
	1 Diana Lynn	Birth	21 Nov 1948				
		Marr.					
	Full Name of Spouse	Death					
	Edward Brown	Burial					
	2 Beverly Gayle	Birth	15 Dec 1949				
		Marr.					
	Full Name of Spouse	Death					
	Charles Allen Brown	Burial					
	3	Birth					
		Marr.					
	Full Name of Spouse	Death					
		Burial					
	4	Birth					
		Marr.					
	Full Name of Spouse	Death					
		Burial					
	5	Birth					
		Marr.					
	Full Name of Spouse	Death					
		Burial					
	6	Birth					
		Marr.					
	Full Name of Spouse	Death					
		Burial					
	7	Birth					
		Marr.					
	Full Name of Spouse	Death					
		Burial					
	8	Birth					
		Marr.					
	Full Name of Spouse	Death					
		Burial					

Compiler

Address

City, State, Zip

Date

Notes:

Form A100, Family Group Sheet by The Everton Publishers, P.O. Box 368, Logan, UT 84321. Publishers of *The Genealogical Helper*. Send for a free catalogue with list and full descriptions of many genealogical aids.

Husband's Full Name

Additional Children and Sources:

Husband's name

Wife's name

Sex	Childrens Names in Full (Arrange in order of birth)	Childrens Data	Day Month Year	City, Town or Place County or Province, etc. State or Country	Add. info. on Children
	9	Birth			
		Marr.			
	Full Name of Spouse	Death			
		Burial			
	10	Birth			
		Marr.			
	Full Name of Spouse	Death			
		Burial			
	11	Birth			
		Marr.			
	Full Name of Spouse	Death			
		Burial			
	12	Birth			
		Marr.			
	Full Name of Spouse	Death			
		Burial			
	13	Birth			
		Marr.			
	Full Name of Spouse	Death			
		Burial			
	14	Birth			
		Marr.			
	Full Name of Spouse	Death			
		Burial			
	15	Birth			
		Marr.			
	Full Name of Spouse	Death			
		Burial			

Sources for Husband:

Sources for Wife:

Sources for Children:

Additional Information:

Family Group Sheet

Husband's Full Name Anderson Blanton Cleveland **Chart No.**

Husband's Data	Day Month Year	City, Town or Place	County or Province, etc.	State or Country	Add. Info. on Husband
Birth	Mar 1889				
Chr'nd					
Marr.					
Death					
Burial					

Places of Residence

Occupation Church Affiliation Military Rec.

Other wives, if any. No. (1) (2) etc. Make separate sheet for each marr.

His Father George Washington Cleveland Mother's Maiden Name Rachel Evelyne Smith

Wife's Full Maiden Name

Wife's Data	Day Month Year	City, Town or Place	County or Province, etc	State or Country	Add. Info. on Wife
Birth					
Chr'nd					
Death					
Burial					

Places of Residence

Occupation Church Affiliation Military Rec.

Other husbands, if any. No. (1) (2) etc. Make separate sheet for each marr.

Her Father Mother's Maiden Name

Sex	Children's Names in Full (Arrange in order of birth)	Children's Data	Day Month Year	City, Town or Place	County or Province, etc.	State or Country	Add. info. on Children
m	1 Fay H.	Birth					
		Marr.					
	Full Name of Spouse: Clara Bell	Death					
		Burial					
	2	Birth					
		Marr.					
	Full Name of Spouse	Death					
		Burial					
	3	Birth					
		Marr.					
	Full Name of Spouse	Death					
		Burial					
	4	Birth					
		Marr.					
	Full Name of Spouse	Death					
		Burial					
	5	Birth					
		Marr.					
	Full Name of Spouse	Death					
		Burial					
	6	Birth					
		Marr.					
	Full Name of Spouse	Death					
		Burial					
	7	Birth					
		Marr.					
	Full Name of Spouse	Death					
		Burial					
	8	Birth					
		Marr.					
	Full Name of Spouse	Death					
		Burial					

Compiler

Address

City, State, Zip

Date

Notes:

Form A100. Family Group Sheet by The Everton Publishers, P. O. Box 368, Logan, UT 84321. Publishers of The Genealogical Helper. Send for a free catalogue with list and full descriptions of many genealogical aids.

Husband's Full Name _____

Additional Children and Sources:

Husband's name

Wife's name

Sex	Children's Names in Full (Arrange in order of birth)	Children's Data	Day Month Year	City, Town or Place County or Province, etc. State or Country	Add. info. on Children
	9	Birth			
		Marr.			
	Full Name of Spouse	Death			
		Burial			
	10	Birth			
		Marr.			
	Full Name of Spouse	Death			
		Burial			
	11	Birth			
		Marr.			
	Full Name of Spouse	Death			
		Burial			
	12	Birth			
		Marr.			
	Full Name of Spouse	Death			
		Burial			
	13	Birth			
		Marr.			
	Full Name of Spouse	Death			
		Burial			
	14	Birth			
		Marr.			
	Full Name of Spouse	Death			
		Burial			
	15	Birth			
		Marr.			
	Full Name of Spouse	Death			
		Burial			

Sources for Husband:

Sources for Wife:

Sources for Children:

Additional Information:

Family Group Sheet

Husband's Full Name Fay H. Cleveland **Chart No.**

Husband's Data	Day Month Year	City, Town or Place	County or Province, etc.	State or Country	Add. Info. on Husband
Birth					
Chr'nd					
Marr.					
Death					
Burial					

Places of Residence Hartwell, GA

Occupation Brick Mason Church Affiliation Military Rec.

Other wives if any No. (1) (2) etc
Make separate sheet for each marr.

His Father Anderson Blanton Cleveland Mother's Maiden Name

Wife's Full Maiden Name Clara Bell

Wife's Data	Day Month Year	City, Town or Place	County or Province, etc	State or Country	Add. Info. on Wife
Birth					
Chr'nd					
Death					
Burial					

Places of Residence

Occupation Church Affiliation Military Rec.

Other husbands, if any No. (1) (2) etc
Make separate sheet for each marr.

Her Father Mother's Maiden Name

Sex	Childrens Names in Full (Arrange in order of birth)	Childrens Data	Day Month Year	City, Town or Place County or Province, etc.	State or Country	Add. info. on Children
	1 Richard	Birth				
		Marr.				
	Full Name of Spouse	Death				
	Chris	Burial				
	2 Bobby	Birth				
		Marr.				
	Full Name of Spouse	Death				
	Wanda	Burial				
	3 Michael G	Birth	Dec 9, 1947			
		Marr.				
	Full Name of Spouse	Death				
	Coni Jo Nixon	Burial				
	4 J. Douglas	Birth				
		Marr.				
	Full Name of Spouse	Death				
	Sandra Brown	Burial				
	5	Birth				
		Marr.				
	Full Name of Spouse	Death				
		Burial				
	6	Birth				
		Marr.				
	Full Name of Spouse	Death				
		Burial				
	7	Birth				
		Marr.				
	Full Name of Spouse	Death				
		Burial				
	8	Birth				
		Marr.				
	Full Name of Spouse	Death				
		Burial				

Compiler Notes:

Address

City, State, Zip

Date

Form A100, Family Group Sheet by The Everton Publishers, P.O. Box 368, Logan, UT 84321 Publishers of The Genealogical Helper. Send for a free catalogue with list and full descriptions of many genealogical aids.

Husband's Full Name _____

Additional Children and Sources:

Husband's name

Wife's name

Sex	Children's Names in Full (Arrange in order of birth)	Children's Data	Day Month Year	City, Town or Place County or Province, etc. State or Country	Add. info. on Children
	9	Birth			
		Marr.			
	Full Name of Spouse	Death			
		Burial			
	10	Birth			
		Marr.			
	Full Name of Spouse	Death			
		Burial			
	11	Birth			
		Marr.			
	Full Name of Spouse	Death			
		Burial			
	12	Birth			
		Marr.			
	Full Name of Spouse	Death			
		Burial			
	13	Birth			
		Marr.			
	Full Name of Spouse	Death			
		Burial			
	14	Birth			
		Marr.			
	Full Name of Spouse	Death			
		Burial			
	15	Birth			
		Marr.			
	Full Name of Spouse	Death			
		Burial			

Sources for Husband:

Sources for Wife:

Sources for Children:

Additional Information:

Family Group Sheet

Husband's Full Name Richard Cleveland **Chart No.**

Husband's Data	Day Month Year	City, Town or Place	County or Province, etc.	State or Country	Add. Info. on Husband
Birth					
Chr'nd					
Marr.					
Death					
Burial					

Places of Residence Hartwell, GA

Occupation Barber Church Affiliation Military Rec.

Other wives, if any. No. (1) (2) etc
Make separate sheet for each marr.

His Father Fay H. Cleveland Mother's Maiden Name Clara Bell

Wife's Full Maiden Name Chris

Wife's Data	Day Month Year	City, Town or Place	County or Province, etc.	State or Country	Add. Info. on Wife
Birth					
Chr'nd					
Death					
Burial					

Places of Residence

Occupation Barber Church Affiliation Military Rec.

Other husbands, if any. No. (1) (2) etc
Make separate sheet for each marr.

Her Father Mother's Maiden Name

Sex	Children's Names in Full (Arrange in order of birth)	Children's Data	Day Month Year	City, Town or Place	County or Province, etc.	State or Country	Add. info. on Children
	1 Brandon	Birth					
		Marr.					
	Full Name of Spouse	Death					
		Burial					
	2	Birth					
		Marr.					
	Full Name of Spouse	Death					
		Burial					
	3	Birth					
		Marr.					
	Full Name of Spouse	Death					
		Burial					
	4	Birth					
		Marr.					
	Full Name of Spouse	Death					
		Burial					
	5	Birth					
		Marr.					
	Full Name of Spouse	Death					
		Burial					
	6	Birth					
		Marr.					
	Full Name of Spouse	Death					
		Burial					
	7	Birth					
		Marr.					
	Full Name of Spouse	Death					
		Burial					
	8	Birth					
		Marr.					
	Full Name of Spouse	Death					
		Burial					

Compiler

Address

City, State, Zip

Date

Notes:

Form A100, Family Group Sheet by The Everton Publishers, P.O. Box 368, Logan, UT 84321. Publishers of The Genealogical Helper. Send for a free catalogue with list and full descriptions of many genealogical aids.

Husband's Full Name _____

Additional Children and Sources:

Husband's name

Wife's name

Sex	Children's Names in Full (Arrange in order of birth)	Children's Data	Day Month Year	City, Town or Place County or Province, etc. State or Country	Add. info. on Children
	9	Birth			
		Marr.			
	Full Name of Spouse	Death			
		Burial			
	10	Birth			
		Marr.			
	Full Name of Spouse	Death			
		Burial			
	11	Birth			
		Marr.			
	Full Name of Spouse	Death			
		Burial			
	12	Birth			
		Marr.			
	Full Name of Spouse	Death			
		Burial			
	13	Birth			
		Marr.			
	Full Name of Spouse	Death			
		Burial			
	14	Birth			
		Marr.			
	Full Name of Spouse	Death			
		Burial			
	15	Birth			
		Marr.			
	Full Name of Spouse	Death			
		Burial			

Sources for Husband:

Sources for Wife:

Sources for Children:

Additional Information:

Family Group Sheet

Husband's Full Name Bobby Cleveland **Chart No.**

Husband's Data	Day Month Year	City, Town or Place	County or Province, etc.	State or Country	Add. Info. on Husband
Birth					
Chr'nd					
Marr.					
Death					
Burial					

Places of Residence Anderson, SC

Occupation Accountant Church Affiliation Military Rec.

Other wives, if any. No. (1) (2) etc.
Make separate sheet for each marr.

His Father Fay H. Cleveland Mother's Maiden Name Clara Bell

Wife's Full Maiden Name Wanda

Wifes Data	Day Month Year	City, Town or Place	County or Province, etc	State or Country	Add. Info. on Wife
Birth					
Chr'nd					
Death					
Burial					

Places of Residence

Occupation Nurse Church Affiliation Military Rec.

Other husbands, if any. No. (1) (2) etc.
Make separate sheet for each marr.

Her Father Mother's Maiden Name

Sex	Childrens Names in Full (Arrange in order of birth)	Childrens Data	Day Month Year	City, Town or Place	County or Province, etc.	State or Country	Add. info. on Children
F	1 Carey	Birth					
		Marr.					
	Full Name of Spouse	Death					
		Burial					
F	2 Kerry	Birth					
		Marr.					
	Full Name of Spouse	Death					
		Burial					
	3	Birth					
		Marr.					
	Full Name of Spouse	Death					
		Burial					
	4	Birth					
		Marr.					
	Full Name of Spouse	Death					
		Burial					
	5	Birth					
		Marr.					
	Full Name of Spouse	Death					
		Burial					
	6	Birth					
		Marr.					
	Full Name of Spouse	Death					
		Burial					
	7	Birth					
		Marr.					
	Full Name of Spouse	Death					
		Burial					
	8	Birth					
		Marr.					
	Full Name of Spouse	Death					
		Burial					

Compiler Notes:

Address

City, State, Zip

Date

Form A100. Family Group Sheet by The Everton Publishers, P.O. Box 368, Logan, UT 84321. Publishers of The Genealogical Helper. Send for a free catalogue with list and full descriptions of many genealogical aids.

Husband's Full Name

Additional Children and Sources:

Husband's name

Wife's name

Sex	Children's Names in Full (Arrange in order of birth)	Children's Data	Day Month Year	City, Town or Place County or Province, etc. State or Country	Add. info. on Children
	9	Birth			
		Marr.			
	Full Name of Spouse	Death			
		Burial			
	10	Birth			
		Marr.			
	Full Name of Spouse	Death			
		Burial			
	11	Birth			
		Marr.			
	Full Name of Spouse	Death			
		Burial			
	12	Birth			
		Marr.			
	Full Name of Spouse	Death			
		Burial			
	13	Birth			
		Marr.			
	Full Name of Spouse	Death			
		Burial			
	14	Birth			
		Marr.			
	Full Name of Spouse	Death			
		Burial			
	15	Birth			
		Marr.			
	Full Name of Spouse	Death			
		Burial			

Sources for Husband:

Sources for Wife:

Sources for Children:

Additional Information:

Family Group Sheet

Husband's Full Name Michael G. Cleveland **Chart No.**

Husband's Data	Day Month Year	City, Town or Place	County or Province, etc.	State or Country	Add. Info. on Husband
Birth	9 Dec 1947				
Chr'nd					
Marr.					
Death					
Burial					

Places of Residence Hartwell, GA

Occupation brickmason Church Affiliation Military Rec.

Other wives, if any No. (1) (2) etc.
Make separate sheet for each marr.

His Father Fay H. Cleveland Mother's Maiden Name Clara Bell

Wife's Full Maiden Name Coni Jo Nixon

Wifes Data	Day Month Year	City, Town or Place	County or Province, etc	State or Country	Add. Info. on Wife
Birth	2 Mar 1950				
Chr'nd					
Death					
Burial					

Places of Residence

Occupation legal secretary Church Affiliation Military Rec.

Other husbands, if any No. (1) (2) etc.
Make separate sheet for each marr.

Her Father Mother's Maiden Name

Sex	Childrens Names in Full (Arrange in order of birth)	Childrens Data	Day Month Year	City, Town or Place	County or Province, etc.	State or Country	Add. info. on Children
	1 Shane	Birth	8 May 1974				
		Marr.					
	Full Name of Spouse	Death					
		Burial					
	2 Madison N.	Birth	2 Feb 1977				
		Marr.					
	Full Name of Spouse	Death					
		Burial					
	3	Birth					
		Marr.					
	Full Name of Spouse	Death					
		Burial					
	4	Birth					
		Marr.					
	Full Name of Spouse	Death					
		Burial					
	5	Birth					
		Marr.					
	Full Name of Spouse	Death					
		Burial					
	6	Birth					
		Marr.					
	Full Name of Spouse	Death					
		Burial					
	7	Birth					
		Marr.					
	Full Name of Spouse	Death					
		Burial					
	8	Birth					
		Marr.					
	Full Name of Spouse	Death					
		Burial					

Compiler

Address

City, State, Zip

Date

Notes:

Form A100, Family Group Sheet by The Everton Publishers, P.O. Box 368, Logan, UT 84321. Publishers of *The Genealogical Helper*. Send for a free catalogue with list and full descriptions of many genealogical aids.

Husband's Full Name _____

Additional Children and Sources:

Husband's name

Wife's name

Sex	Childrens Names in Full (Arrange in order of birth)	Childrens Data	Day Month Year	City, Town or Place County or Province, etc. State or Country	Add. info. on Children
	9	Birth			
		Marr.			
	Full Name of Spouse	Death			
		Burial			
	10	Birth			
		Marr.			
	Full Name of Spouse	Death			
		Burial			
	11	Birth			
		Marr.			
	Full Name of Spouse	Death			
		Burial			
	12	Birth			
		Marr.			
	Full Name of Spouse	Death			
		Burial			
	13	Birth			
		Marr.			
	Full Name of Spouse	Death			
		Burial			
	14	Birth			
		Marr.			
	Full Name of Spouse	Death			
		Burial			
	15	Birth			
		Marr.			
	Full Name of Spouse	Death			
		Burial			

Sources for Husband:

Sources for Wife:

Sources for Children:

Additional Information:

Family Group Sheet

Husband's Full Name J. Douglas Cleveland **Chart No.**

Husband's Data	Day Month Year	City, Town or Place	County or Province, etc.	State or Country	Add. Info. on Husband
Birth					
Chr'nd					
Marr.					
Death					
Burial					

Places of Residence Dewey Rose, GA

Occupation Bank President Church Affiliation Military Rec.

Other wives, if any. No. (1) (2) etc.
Make separate sheet for each marr.

His Father Fay H. Cleveland Mother's Maiden Name Clara Bell

Wife's Full Maiden Name Sandra Brown

Wifes Data	Day Month Year	City, Town or Place	County or Province, etc	State or Country	Add. Info. on Wife
Birth					
Chr'nd					
Death					
Burial					

Places of Residence

Occupation School Librarian Church Affiliation Military Rec.

Other husbands, if any. No. (1) (2) etc.
Make separate sheet for each marr.

Her Father Mother's Maiden Name

Sex	Childrens Names in Full (Arrange in order of birth)	Childrens Data	Day Month Year	City, Town or Place County or Province, etc. State or Country	Add. info. on Children
	1 Brad	Birth			
		Marr.			
	Full Name of Spouse	Death			
		Burial			
	2 Todd	Birth			
		Marr.			
	Full Name of Spouse	Death			
		Burial			
	3	Birth			
		Marr.			
	Full Name of Spouse	Death			
		Burial			
	4	Birth			
		Marr.			
	Full Name of Spouse	Death			
		Burial			
	5	Birth			
		Marr.			
	Full Name of Spouse	Death			
		Burial			
	6	Birth			
		Marr.			
	Full Name of Spouse	Death			
		Burial			
	7	Birth			
		Marr.			
	Full Name of Spouse	Death			
		Burial			
	8	Birth			
		Marr.			
	Full Name of Spouse	Death			
		Burial			

Compiler

Address

City, State, Zip

Date

Notes:

Form A100, Family Group Sheet by The Everton Publishers, P.O. Box 368, Logan, UT 84321. Publishers of *The Genealogical Helper*. Send for a free catalogue with list and full descriptions of many genealogical aids.

Husband's Full Name _____

Additional Children and Sources:

Husband's name

Wife's name

Sex	Children's Names in Full (Arrange in order of birth)	Children's Data	Day Month Year	City, Town or Place County or Province, etc. State or Country	Add. info. on Children
	9	Birth			
		Marr.			
	Full Name of Spouse	Death			
		Burial			
	10	Birth			
		Marr.			
	Full Name of Spouse	Death			
		Burial			
	11	Birth			
		Marr.			
	Full Name of Spouse	Death			
		Burial			
	12	Birth			
		Marr.			
	Full Name of Spouse	Death			
		Burial			
	13	Birth			
		Marr.			
	Full Name of Spouse	Death			
		Burial			
	14	Birth			
		Marr.			
	Full Name of Spouse	Death			
		Burial			
	15	Birth			
		Marr.			
	Full Name of Spouse	Death			
		Burial			

Sources for Husband:

Sources for Wife:

Sources for Children:

Additional Information:

Family Group Sheet

Husband's Full Name Andrew Jackson Cleveland **Chart No.**

Husband's Data	Day Month Year	City, Town or Place	County or Province, etc.	State or Country	Add. Info. on Husband
Birth	Mar 30, 1846	Franklin County, GA (Oak Bowers)			
Chr'nd					
Marr.	1867				
Death	May 11, 1925				
Burial		Mt. Hebron Baptist Church Cemetery, Hart County, GA			

Places of Residence

Occupation minister/landowner Church Affiliation Baptist Military Rec. CSA

Other wives, if any. No. (1) (2) etc.
Make separate sheet for each marr.

His Father Obadiah Cleveland Mother's Maiden Name Ann Skelton

Wife's Full Maiden Name Mary Ann Vickery

Wife's Data	Day Month Year	City, Town or Place	County or Province, etc.	State or Country	Add. Info. on Wife
Birth	Jan, 1853	GA			
Chr'nd					
Death					
Burial		Mt. Hebron Baptist Church Cemetery			

Places of Residence

Occupation Church Affiliation Military Rec.

Other husbands, if any. No. (1) (2) etc.
Make separate sheet for each marr.

Her Father William Vickery Mother's Maiden Name Susan Strickle

Sex	Children's Names in Full (Arranged in order of birth)	Children's Data	Day Month Year	City, Town or Place	County or Province, etc.	State or Country	Add. Info on Children
	1 Fannie Jane	Birth	Oct 20, 1868				2nd husband Sam Moorhead- by whom had 4 children
	Full Name of Spouse	Marr.					
	Parker Marcy McLane	Death					
		Burial					
	2 Emma Susannah	Birth	Nov 30, 1870				
		Marr.					5 children
	Full Name of Spouse	Death	Mar 11, 1935				
	Marion E. Vickery	Burial		Marion County, AL			
	3 "Lum" Columbus John Ira	Birth	Feb 18, 1873				educator- county tax collector
		Marr.	unm.				
	Full Name of Spouse	Death	Aug 19, 1952				
		Burial		Mt. Hebron Bapt. Church Cem.			
	4 Mattie Caroline	Birth	Sept 18, 1875				
		Marr.					
	Full Name of Spouse	Death	June 7, 1937				
	Thomas Wafford McLane	Burial		Mt. Olivet Bapt. Church Cem.			
	5 Laura Naomi	Birth	July 22, 1878				
		Marr.					
	Full Name of Spouse	Death	May 9, 1967				
	John B. Bailey	Burial		Mt. Hebron Baptist Church Cem.			
	6 Lou Ada	Birth	Feb 8, 1881				
		Marr.					
	Full Name of Spouse	Death					
	James Dale McLane	Burial		Mt. Olivet Bapt. Church Cem.			
	7 William K. Henry	Birth	Dec 9, 1883				
		Marr.					
	Full Name of Spouse	Death	Nov 27, 1960				
	Dora Dickerson	Burial		Mt. Hebron Baptist Church Cem.			
	8 Glenn Thomas	Birth	July 24, 1886				2nd wife: Maude Cleveland Estes
		Marr.					
	Full Name of Spouse	Death					
	Bena Williford	Burial		Mt. Hebron Bapt Church Cem			

Compiler

Address

City, State, Zip

Date

Notes:

Form A100. Family Group Sheet by The Everton Publishers, P.O. Box 368, Logan, UT 84321. Publishers of *The Genealogical Helper*. Send for a free catalogue with list and full descriptions of many genealogical aids.

Husband's Full Name _____

Additional Children and Sources:

Husband's name **Wife's name**

Sex	Children's Names in Full (Arranged in order of birth)	Children's Data	Day Month Year	City, Town or Place	County or Province, etc.	State or Country	Add. Info on Children
	9 Howard Stately	Birth	Feb 16, 1889				
	Full Name of Spouse	Marr.					
	Lallie Anderson	Death					
		Burial					
	10 Fred Wendell	Birth	June 22, 1892				
	Full Name of Spouse	Marr.	2 Nov 1912				
	Leona Cecil Lenora Morris	Death	Oct 21, 1956				
		Burial					
	11 Dollie	Birth	Feb 28, 1895				
	Full Name of Spouse	Marr.					
		Death	Mar 28, 1896				
		Burial		Mt. Hebron Bapt. Church Cem			
	12	Birth					
		Marr.					
	Full Name of Spouse	Death					
		Burial					
	13	Birth					
		Marr.					
	Full Name of Spouse	Death					
		Burial					
	14	Birth					
		Marr.					
	Full Name of Spouse	Death					
		Burial					
	15	Birth					
		Marr.					
	Full Name of Spouse	Death					
		Burial					

Sources for Husband:

Sources for Wife:

Sources for Children:

Additional Information:

Family Group Sheet

Husband's Full Name Parker Maret McKane **Chart No.**

Husband's Data	Day Month Year	City, Town or Place	County or Province, etc.	State or Country	Add. Info. on Husband
Birth					
Chr'nd					
Marr.					
Death					
Burial					

Places of Residence

Occupation Church Affiliation Military Rec.

Other wives, if any. No. (1) (2) etc.
Make separate sheet for each marr.

His Father James McKane Mother's Maiden Name

Wife's Full Maiden Name Fannie Jane Cleveland (p. 1 of 2)

Wife's Data	Day Month Year	City, Town or Place	County or Province, etc	State or Country	Add. Info. on Wife
Birth	20 Oct 1868				
Chr'nd					
Death					
Burial					

Places of Residence

Occupation Church Affiliation Military Rec.

Other husbands, if any. No. (1) (2) etc.
Make separate sheet for each marr. 2. Sam Moorhead

Her Father Andrew Jackson Cleveland Mother's Maiden Name Mary Ann Vickery

Sex	Childrens Names in Full (Arrange in order of Birth)	Childrens Data	Day Month Year	City, Town or Place	County or Province, etc.	State or Country	Add. info. on Children
	1 Austin	Birth					
		Marr.					
	Full Name of Spouse	Death					
		Burial					
	2 Ainsworth	Birth					
		Marr.					
	Full Name of Spouse	Death					
		Burial					
	3 Maret	Birth					
		Marr.					
	Full Name of Spouse	Death					
		Burial					
	4 Ethel	Birth					
		Marr.					
	Full Name of Spouse	Death					
	Glenn McMullen	Burial					
	5	Birth					
		Marr.					
	Full Name of Spouse	Death					
		Burial					
	6	Birth					
		Marr.					
	Full Name of Spouse	Death					
		Burial					
	7	Birth					
		Marr.					
	Full Name of Spouse	Death					
		Burial					
	8	Birth					
		Marr.					
	Full Name of Spouse	Death					
		Burial					

Compiler Notes:

Address

City, State, Zip

Date

Form A100, Family Group Sheet by The Everton Publishers, Inc. Box 368, Logan, UT 84321. Publishers of The Genealogical Helper. Send for a free catalogue with list and full descriptions of many genealogical aids.

Husband's Full Name _____

Additional Children and Sources:

Husband's name

Wife's name

Sex	Children's Names in Full (Arrange in order of birth)	Children's Data	Day Month Year	City, Town or Place County or Province, etc. State or Country	Add. info. on Chil
	9	Birth			
		Marr.			
	Full Name of Spouse	Death			
		Burial			
	10	Birth			
		Marr.			
	Full Name of Spouse	Death			
		Burial			
	11	Birth			
		Marr.			
	Full Name of Spouse	Death			
		Burial			
	12	Birth			
		Marr.			
	Full Name of Spouse	Death			
		Burial			
	13	Birth			
		Marr.			
	Full Name of Spouse	Death			
		Burial			
	14	Birth			
		Marr.			
	Full Name of Spouse	Death			
		Burial			
	15	Birth			
		Marr.			
	Full Name of Spouse	Death			
		Burial			

Sources for Husband:

Sources for Wife:

Sources for Children:

Additional Information:

Family Group Sheet

Husband's Full Name Sam Moorhead **Chart No.**

Husband's Data	Day Month Year	City, Town or Place	County or Province, etc.	State or Country	Add. Info. on Husband
Birth					
Chr'nd					
Marr.					
Death					
Burial					

Places of Residence

Occupation Church Affiliation Military Rec.

Other wives, if any. No. (1) (2) etc. Make separate sheet for each marr.

His Father Mother's Maiden Name

Wife's Full Maiden Name Fannie Jane Cleveland (p. 2 of 2)

Wife's Data	Day Month Year	City, Town or Place	County or Province, etc	State or Country	Add. Info. on Wife
Birth	20 Oct 1868				
Chr'nd					
Death					
Burial					

Places of Residence

Occupation Church Affiliation Military Rec.

Other husbands, if any. No. (1) (2) etc. Make separate sheet for each marr. 1. Parker Maret McKane (son of James McKane)

Her Father Andrew Jackson Cleveland Mother's Maiden Name Mary Ann Vickery

Sex	Children's Names in Full (Arrange in order of birth)	Children's Data	Day Month Year	City, Town or Place	County or Province, etc.	State or Country	Add. info. on Children
	1 Roscoe	Birth					
		Marr.					
	Full Name of Spouse	Death					
		Burial					
	2 Teasley	Birth					
		Marr.					
	Full Name of Spouse	Death					
		Burial					
F	3 Cleveland "Clevy"	Birth					
		Marr.					
	Full Name of Spouse	Death					
		Burial					
	4 Josephine	Birth					
		Marr.					
	Full Name of Spouse	Death					
		Burial					
	5	Birth					
		Marr.					
	Full Name of Spouse	Death					
		Burial					
	6	Birth					
		Marr.					
	Full Name of Spouse	Death					
		Burial					
	7	Birth					
		Marr.					
	Full Name of Spouse	Death					
		Burial					
	8	Birth					
		Marr.					
	Full Name of Spouse	Death					
		Burial					

Compiler Notes:

Address

City, State, Zip

Date

Form A100. Family Group Sheet by The Everton Publishers, P. O. Box 368, Logan, UT 84321. Publishers of The Genealogical Helper. Send for a free catalogue with list and full descriptions of many genealogical aids.

Husband's Full Name _____

Additional Children and Sources:

Husband's name

Wife's name

Sex	Children's Names in Full (Arrange in order of birth)	Children's Data	Day Month Year	City, Town or Place County or Province, etc. State or Country	Add. info. on Chil
	9	Birth			
		Marr.			
	Full Name of Spouse	Death			
		Burial			
	10	Birth			
		Marr.			
	Full Name of Spouse	Death			
		Burial			
	11	Birth			
		Marr.			
	Full Name of Spouse	Death			
		Burial			
	12	Birth			
		Marr.			
	Full Name of Spouse	Death			
		Burial			
	13	Birth			
		Marr.			
	Full Name of Spouse	Death			
		Burial			
	14	Birth			
		Marr.			
	Full Name of Spouse	Death			
		Burial			
	15	Birth			
		Marr.			
	Full Name of Spouse	Death			
		Burial			

Sources for Husband:

Sources for Wife:

Sources for Children:

Additional Information:

Family Group Sheet

Husband's Full Name Marion E. Vickery **Chart No.**

Husband's Data	Day Month Year	City, Town or Place	County or Province, etc.	State or Country	Add. Info. on Husband
Birth					
Chr'nd					
Marr.					
Death					
Burial		Marion County, AL			

Places of Residence

Occupation Church Affiliation Military Rec.

Other wives, if any. No. (1) (2) etc.
Make separate sheet for each marr.

His Father Mother's Maiden Name

Wife's Full Maiden Name Emma Susannah Cleveland

Wife's Data	Day Month Year	City, Town or Place	County or Province, etc	State or Country	Add. Info. on Wife
Birth	30 Nov 1870				
Chr'nd					
Death	11 Mar 1935				
Burial		Marion County, AL			

Places of Residence

Occupation Church Affiliation Military Rec.

Other husbands, if any. No. (1) (2) etc.
Make separate sheet for each marr.

Her Father Andrew Jackson Cleveland Mother's Maiden Name Mary Ann Vickery

Sex	Childrens Names in Full (Arrange in order of birth)	Childrens Data	Day Month Year	City, Town or Place	County or Province, etc.	State or Country	Add. info. on Children
	1 Clayton	Birth					
		Marr.					
	Full Name of Spouse	Death					
		Burial					
	2 Andy (twin)	Birth					
		Marr.					
	Full Name of Spouse	Death					
		Burial					
	3 Annie (twin)	Birth					
		Marr.					
	Full Name of Spouse	Death					
		Burial					
	4 Eutha	Birth					
		Marr.					
	Full Name of Spouse	Death					
		Burial					
	5 Furman	Birth					
		Marr.					
	Full Name of Spouse	Death					
		Burial					
	6	Birth					
		Marr.					
	Full Name of Spouse	Death					
		Burial					
	7	Birth					
		Marr.					
	Full Name of Spouse	Death					
		Burial					
	8	Birth					
		Marr.					
	Full Name of Spouse	Death					
		Burial					

Compiler Notes:

Address

City, State, Zip

Date

Form A100, Family Group Sheet by The Everton Publishers, P.O. Box 368, Logan, UT 84321. Publishers of The Genealogical Helper. Send for a free catalogue with list and full descriptions of many genealogical aids.

Husband's Full Name _____

Additional Children and Sources:

Husband's name

Wife's name

Sex	Children's Names in Full (Arrange in order of birth)	Children's Data	Day Month Year	City, Town or Place County or Province, etc. State or Country	Add. info. on Chi
	9	Birth			
		Marr.			
	Full Name of Spouse	Death			
		Burial			
	10	Birth			
		Marr.			
	Full Name of Spouse	Death			
		Burial			
	11	Birth			
		Marr.			
	Full Name of Spouse	Death			
		Burial			
	12	Birth			
		Marr.			
	Full Name of Spouse	Death			
		Burial			
	13	Birth			
		Marr.			
	Full Name of Spouse	Death			
		Burial			
	14	Birth			
		Marr.			
	Full Name of Spouse	Death			
		Burial			
	15	Birth			
		Marr.			
	Full Name of Spouse	Death			
		Burial			

Sources for Husband:

Sources for Wife:

Sources for Children:

Additional Information:

Family Group Sheet

Husband's Full Name Thomas Wafford McLane **Chart No.**

Husband's Data	Day Month Year	City, Town or Place	County or Province, etc.	State or Country	Add. Info. on Husband
Birth					
Chr'nd					
Marr.					
Death					
Burial		Mt. Olivet Baptist Church Cemetery, Hart County, GA			

Places of Residence

Occupation Church Affiliation Military Rec.

Other wives, if any No. (1) (2) etc.
Make separate sheet for each marr.

His Father James McLane Mother's Maiden Name

Wife's Full Maiden Name Mattie Caroline Cleveland

Wife's Data	Day Month Year	City, Town or Place	County or Province, etc	State or Country	Add. Info. on Wife
Birth	18 Sep 1875				
Chr'nd					
Death	7 Jun 1937				
Burial		Mt. Olivet Baptist Church Cemetery, Hart County, GA			

Places of Residence

Occupation Church Affiliation Military Rec.

Other husbands, if any No. (1) (2) etc.
Make separate sheet for each marr.

Her Father Mother's Maiden Name

Sex	Children's Names in Full (Arrange in order of birth)	Children's Data	Day Month Year	City, Town or Place	County or Province, etc.	State or Country	Add. info. on Children
	1 Pearl	Birth					
		Marr.					
	Full Name of Spouse	Death					
		Burial					
	2 Nell	Birth					
		Marr.					
	Full Name of Spouse	Death					
		Burial					
	3 Kate	Birth					
		Marr.					
	Full Name of Spouse Brown	Death					
		Burial					
	4 Grace	Birth					
		Marr.					
	Full Name of Spouse	Death					
		Burial					
	5 Columbus	Birth					
		Marr.					
	Full Name of Spouse	Death					
		Burial					
	6 Frank	Birth					
		Marr.					
	Full Name of Spouse	Death					
		Burial					
	7 Bud	Birth					
		Marr.					
	Full Name of Spouse	Death					
		Burial					
	8 Jewell	Birth					
		Marr.					
	Full Name of Spouse	Death					
		Burial					

Compiler Notes:

Address

City, State, Zip

Date

From A100, Family Group Sheet by The Everton Publishers, P.O. Box 368, Logan, UT 84321. Publisher of The Genealogical Helper. Send for a free catalogue with list and full descriptions of many genealogical aids.

Husband's Full Name _____

Additional Children and Sources:

Husband's name

Wife's name

Sex	Children's Names in Full (Arrange in order of birth)	Children's Data	Day Month Year	City, Town or Place County or Province, etc. State or Country	Add. info. on Child
	9	Birth			
		Marr.			
	Full Name of Spouse	Death			
		Burial			
	10	Birth			
		Marr.			
	Full Name of Spouse	Death			
		Burial			
	11	Birth			
		Marr.			
	Full Name of Spouse	Death			
		Burial			
	12	Birth			
		Marr.			
	Full Name of Spouse	Death			
		Burial			
	13	Birth			
		Marr.			
	Full Name of Spouse	Death			
		Burial			
	14	Birth			
		Marr.			
	Full Name of Spouse	Death			
		Burial			
	15	Birth			
		Marr.			
	Full Name of Spouse	Death			
		Burial			

Sources for Husband:

Sources for Wife:

Sources for Children:

Additional Information:

Family Group Sheet

Husband's Full Name John B. Bailey **Chart No.**

Husband's Data	Day Month Year	City, Town or Place	County or Province, etc.	State or Country	Add. Info. on Husband
Birth					
Chr'nd					
Marr.					
Death					
Burial		Mt. Hebron Baptist Church Cemetery, Hart County, GA			

Places of Residence

Occupation Church Affiliation Military Rec.

Other wives, if any. No. (1) (2) etc.
Make separate sheet for each marr.

His Father Mother's Maiden Name

Wife's Full Maiden Name Laura Naomi Cleveland

Wifes Data	Day Month Year	City, Town or Place	County or Province, etc.	State or Country	Add. Info. on Wife
Birth	22 Jul 1878				
Chr'nd					
Death	9 May 1967				
Burial		Mt. Hebron Baptist Church Cemetery, Hart County, GA			

Places of Residence

Occupation Church Affiliation Military Rec.

Other husbands, if any. No. (1) (2) etc.
Make separate sheet for each marr.

Her Father Andrew Jackson Cleveland Mother's Maiden Name Mary Ann Vickery

Sex	Childrens Names in Full (Arrange in order of birth)	Childrens Data	Day Month Year	City, Town or Place	County or Province, etc.	State or Country	Add. info. on Children
	1 Pearson	Birth					
		Marr.					
	Full Name of Spouse	Death					
		Burial					
	2 Dollie	Birth					
		Marr.					
	Full Name of Spouse	Death					
	Newland Baker	Burial					
	3 Denver	Birth					
		Marr.					
	Full Name of Spouse	Death					
		Burial					
	4 Marie	Birth					
		Marr.					
	Full Name of Spouse	Death					
	O' Barr	Burial					
	5 Arnold	Birth					
		Marr.					
	Full Name of Spouse	Death					
	Mamie Ruth	Burial					
	6	Birth					
		Marr.					
	Full Name of Spouse	Death					
		Burial					
	7	Birth					
		Marr.					
	Full Name of Spouse	Death					
		Burial					
	8	Birth					
		Marr.					
	Full Name of Spouse	Death					
		Burial					

Compiler Notes:

Address

City, State, Zip

Date

Form A100, Family Group Sheet by The Everton Publishers, P.O. Box 368, Logan, UT 84321. Publishers of *The Genealogical Helper*. Send for a free catalogue with list and full descriptions of many genealogical aids.

Husband's Full Name _____

Additional Children and Sources:

Husband's name

Wife's name

Sex	Childrens Names in Full (Arrange in order of birth)	Childrens Data	Day Month Year	City, Town or Place County or Province, etc. State or Country	Add. info. on Children
	9	Birth			
		Marr.			
	Full Name of Spouse	Death			
		Burial			
	10	Birth			
		Marr.			
	Full Name of Spouse	Death			
		Burial			
	11	Birth			
		Marr.			
	Full Name of Spouse	Death			
		Burial			
	12	Birth			
		Marr.			
	Full Name of Spouse	Death			
		Burial			
	13	Birth			
		Marr.			
	Full Name of Spouse	Death			
		Burial			
	14	Birth			
		Marr.			
	Full Name of Spouse	Death			
		Burial			
	15	Birth			
		Marr.			
	Full Name of Spouse	Death			
		Burial			

Sources for Husband:

Sources for Wife:

Sources for Children:

Additional Information:

Family Group Sheet

Husband's Full Name James Dale McLane **Chart No.**

Husband's Data	Day Month Year	City, Town or Place	County or Province, etc.	State or Country	Add. Info. on Husband
Birth					
Chr'nd					
Marr.					
Death					
Burial		Mt Olivet Baptist Church Cemetery, Hart County, GA			

Places of Residence

Occupation Church Affiliation Military Rec.

Other wives, if any. No. (1) (2) etc.
Make separate sheet for each marr.

His Father James McLane Mother's Maiden Name

Wife's Full Maiden Name Lou Ada Cleveland

Wife's Data	Day Month Year	City, Town or Place	County or Province, etc	State or Country	Add. Info. on Wife
Birth	8 Feb 1881				
Chr'nd					
Death					
Burial		Mt. Olivet Baptist Church Cemetery, Hart County, GA			

Places of Residence

Occupation Church Affiliation Military Rec.

Other husbands, if any. No. (1) (2) etc.
Make separate sheet for each marr.

Her Father Andrew Jackson Cleveland Mother's Maiden Name Mary Ann Vickery

Sex	Children's Names in Full (Arrange in order of birth)	Children's Data	Day Month Year	City, Town or Place	County or Province, etc.	State or Country	Add. info. on Children
	1 Chloe	Birth					
		Marr.					
	Full Name of Spouse Phillips	Death					
		Burial					
	2 Quillie	Birth					
		Marr.					
	Full Name of Spouse Byrum	Death					
		Burial					
	3 Mary	Birth					
		Marr.					
	Full Name of Spouse Sinkbeil	Death					
		Burial					
	4 Wendell	Birth					
		Marr.					
	Full Name of Spouse Effie G. Madden	Death					
		Burial					
	5 Inman	Birth					
		Marr.					
	Full Name of Spouse Clara	Death					
		Burial					
	6 Horace	Birth					
		Marr.					
	Full Name of Spouse Millie	Death					
		Burial					
	7	Birth					
		Marr.					
	Full Name of Spouse	Death					
		Burial					
	8	Birth					
		Marr.					
	Full Name of Spouse	Death					
		Burial					

Compiler

Address

City, State, Zip

Date

Notes:

Form A100, Family Group Sheet by The Everton Publishers, P.O. Box 368, Logan, UT 84321. Publishers of The Genealogical Helper. Use this form in conjunction with the full descriptions of many genealogical aids.

Husband's Full Name _____

Additional Children and Sources:

Husband's name

Wife's name

Sex	Children's Names in Full (Arrange in order of birth)	Children's Data	Day Month Year	City, Town or Place County or Province, etc. State or Country	Add. info. on Children
	9	Birth			
		Marr.			
	Full Name of Spouse	Death			
		Burial			
	10	Birth			
		Marr.			
	Full Name of Spouse	Death			
		Burial			
	11	Birth			
		Marr.			
	Full Name of Spouse	Death			
		Burial			
	12	Birth			
		Marr.			
	Full Name of Spouse	Death			
		Burial			
	13	Birth			
		Marr.			
	Full Name of Spouse	Death			
		Burial			
	14	Birth			
		Marr.			
	Full Name of Spouse	Death			
		Burial			
	15	Birth			
		Marr.			
	Full Name of Spouse	Death			
		Burial			

Sources for Husband:

Sources for Wife:

Sources for Children:

Additional Information:

Family Group Sheet

Husband's Full Name Wendell McKane **Chart No.**

Husband's Data	Day Month Year	City, Town or Place	County or Province, etc.	State or Country	Add. Info. on Husband
Birth					
Chr'nd					
Marr.					
Death					
Burial					

Places of Residence

Occupation Church Affiliation Military Rec.

Other wives, if any. No. (1) (2) etc.
Make separate sheet for each marr.

His Father James Dale McKane Mother's Maiden Name Lou Ada Cleveland

Wife's Full Maiden Name Effie G. Madden

Wifes Data	Day Month Year	City, Town or Place	County or Province, etc	State or Country	Add. Info. on Wife
Birth					
Chr'nd					
Death					
Burial					

Places of Residence

Occupation Church Affiliation Military Rec.

Other husbands, if any. No. (1) (2) etc.
Make separate sheet for each marr.

Her Father Mother's Maiden Name

Sex	Childrens Names in Full (Arrange in order of birth)	Childrens Data	Day Month Year	City, Town or Place	County or Province, etc.	State or Country	Add. info. on Children
	1 Hugh	Birth					
		Marr.					
	Full Name of Spouse	Death					
		Burial					
	2 Linda	Birth					
		Marr.					
	Full Name of Spouse	Death					
		Burial					
	3	Birth					
		Marr.					
	Full Name of Spouse	Death					
		Burial					
	4	Birth					
		Marr.					
	Full Name of Spouse	Death					
		Burial					
	5	Birth					
		Marr.					
	Full Name of Spouse	Death					
		Burial					
	6	Birth					
		Marr.					
	Full Name of Spouse	Death					
		Burial					
	7	Birth					
		Marr.					
	Full Name of Spouse	Death					
		Burial					
	8	Birth					
		Marr.					
	Full Name of Spouse	Death					
		Burial					

Compiler

Address

City, State, Zip

Date

Notes:

Form A100, Family Group Sheet by The Everton Publishers, P. O. Box 368, Logan, UT 84321. Publishers of The Genealogical Helper. Send for a free catalogue with list and full descriptions of many genealogical aids.

Husband's Full Name _____

Additional Children and Sources:

Husband's name

Wife's name

Sex	Children's Names in Full (Arrange in order of birth)	Children's Data	Day Month Year	City, Town or Place County or Province, etc. State or Country	Add. info. on Child
	9	Birth			
		Marr.			
	Full Name of Spouse	Death			
		Burial			
	10	Birth			
		Marr.			
	Full Name of Spouse	Death			
		Burial			
	11	Birth			
		Marr.			
	Full Name of Spouse	Death			
		Burial			
	12	Birth			
		Marr.			
	Full Name of Spouse	Death			
		Burial			
	13	Birth			
		Marr.			
	Full Name of Spouse	Death			
		Burial			
	14	Birth			
		Marr.			
	Full Name of Spouse	Death			
		Burial			
	15	Birth			
		Marr.			
	Full Name of Spouse	Death			
		Burial			

Sources for Husband:

Sources for Wife:

Sources for Children:

Additional Information:

Family Group Sheet

Husband's Full Name William K. Henry Cleveland **Chart No.**

Husband's Data	Day Month Year	City, Town or Place	County or Province, etc.	State or Country	Add. Info. on Husband
Birth	Dec 9, 1883				
Chr'nd					
Marr.					
Death	Nov 27, 1960				
Burial		Mt. Hebron Baptist Church Cemetery, Hart County, GA			

Places of Residence

Occupation Church Affiliation Military Rec.

Other wives, if any. No. (1) (2) etc.
Make separate sheet for each marr.

His Father Andrew Jackson Cleveland Mother's Maiden Name Mary Ann Vickery

Wife's Full Maiden Name Dora Dickerson

Wife's Data	Day Month Year	City, Town or Place	County or Province, etc.	State or Country	Add. Info. on Wife
Birth					
Chr'nd					
Death					
Burial		Mt. Hebron Baptist Church Cemetery, Hart County, GA			

Places of Residence

Occupation Church Affiliation Military Rec.

Other husbands, if any. No. (1) (2) etc.
Make separate sheet for each marr.

Her Father Mother's Maiden Name

Sex	Children's Names in Full (Arranged in order of birth)	Children's Data	Day Month Year	City, Town or Place	County or Province, etc.	State or Country	Add. Info on Children
	1 Clara	Birth					
		Marr.					
	Full Name of Spouse	Death					
	Dennis Etheridge	Burial					
	2 Burl	Birth					
		Marr.					
	Full Name of Spouse	Death					
	Laura Madden	Burial					
	3 Arthur	Birth					
		Marr.					
	Full Name of Spouse	Death					
	Ethel Isom	Burial					
	4 Kyle	Birth					
		Marr.					
	Full Name of Spouse	Death					
	Cecil Mackey	Burial					
	5 Velma	Birth					
		Marr.					
	Full Name of Spouse	Death					
	Eddie Crump	Burial					
	6 Judson	Birth					
		Marr.					
	Full Name of Spouse	Death					
	Alta Mae Skelton	Burial					
	7 Hallie	Birth					
		Marr.					
	Full Name of Spouse	Death					
	J.P. Isom	Burial					
	8 Jack	Birth					
		Marr.					
	Full Name of Spouse	Death					
	Sally Rice	Burial					

Compiler Notes:

Address

City, State, Zip

Date

Form A100. Family Group Sheet by The Everton Publishers, P.O. Box 368, Logan, UT 84321. Publishers of *The Genealogical Helper*. Send for a free catalogue with list and full descriptions of many genealogical aids.

Husband's Full Name _____

55

Additional Children and Sources:

Husband's name **Wife's name**

Sex	Children's Names in Full (Arranged in order of birth)	Children's Data	Day	Month	Year	City, Town or Place	County or Province, etc.	State or Country	Add. Info on Children
	9 Helen	Birth							
		Marr.							
	Full Name of Spouse	Death							
	Dolph Thomason	Burial							
	10 Georgia	Birth							
		Marr.							
	Full Name of Spouse	Death							
	Cline Wilhite	Burial							
	11	Birth							
		Marr.							
	Full Name of Spouse	Death							
		Burial							
	12	Birth							
		Marr.							
	Full Name of Spouse	Death							
		Burial							
	13	Birth							
		Marr.							
	Full Name of Spouse	Death							
		Burial							
	14	Birth							
		Marr.							
	Full Name of Spouse	Death							
		Burial							
	15	Birth							
		Marr.							
	Full Name of Spouse	Death							
		Burial							

Sources for Husband:

Sources for Wife:

Sources for Children:

Additional Information:

Family Group Sheet

Husband's Full Name Glenn Thomas Cleveland (p. 1 of 2) **Chart No.**

Husband's Data	Day Month Year	City, Town or Place	County or Province, etc.	State or Country	Add. Info. on Husband
Birth	July 24, 1886				
Chr'nd					
Marr.					
Death					
Burial		Mt. Hebron Baptist Church Cemetery, Hart County, GA			

Places of Residence

Occupation Church Affiliation Military Rec.

Other wives, if any. No. (1) (2) etc. Make separate sheet for each marr. 2. Maude Cleveland Esles

His Father Andrew Jackson Cleveland Mother's Maiden Name Mary Ann Vickery

Wife's Full Maiden Name Bena Williford

Wife's Data	Day Month Year	City, Town or Place	County or Province, etc.	State or Country	Add. Info. on Wife
Birth					
Chr'nd					
Death					
Burial		Mt. Hebron Baptist Church Cemetery, Hart County, GA			

Places of Residence

Occupation Church Affiliation Military Rec.

Other husbands, if any. No. (1) (2) etc. Make separate sheet for each marr.

Her Father Mother's Maiden Name

Sex	Children's Names in Full (Arranged in order of birth)	Children's Data	Day Month Year	City, Town or Place	County or Province, etc.	State or Country	Add. Info on Children
	1 Andrew	Birth					
		Marr.					
	Full Name of Spouse	Death					
	Lorene Dickerson	Burial					
F	2 Ocie	Birth					
		Marr.					
	Full Name of Spouse	Death					
	Enoch Wood	Burial					
M	3 C. J.	Birth					
		Marr.					
	Full Name of Spouse	Death					
	Frances Walker	Burial					
	4	Birth					
		Marr.					
	Full Name of Spouse	Death					
		Burial					
	5	Birth					
		Marr.					
	Full Name of Spouse	Death					
		Burial					
	6	Birth					
		Marr.					
	Full Name of Spouse	Death					
		Burial					
	7	Birth					
		Marr.					
	Full Name of Spouse	Death					
		Burial					
	8	Birth					
		Marr.					
	Full Name of Spouse	Death					
		Burial					

Compiler

Address

City, State, Zip

Date

Notes:

Form A100. Family Group Sheet by The Everton Publishers, P.O. Box 368, Logan, UT 84321. Publishers of *The Genealogical Helper*. Send for a free catalogue with list and full descriptions of many genealogical aids.

Husband's Full Name _____

Additional Children and Sources:

Husband's name **Wife's name**

Sex	Children's Names in Full (Arranged in order of birth)	Children's Data	Day Month Year	City, Town or Place	County or Province, etc.	State or Country	Add. Info on Children
	9	Birth					
		Marr.					
	Full Name of Spouse	Death					
		Burial					
	10	Birth					
		Marr.					
	Full Name of Spouse	Death					
		Burial					
	11	Birth					
		Marr.					
	Full Name of Spouse	Death					
		Burial					
	12	Birth					
		Marr.					
	Full Name of Spouse	Death					
		Burial					
	13	Birth					
		Marr.					
	Full Name of Spouse	Death					
		Burial					
	14	Birth					
		Marr.					
	Full Name of Spouse	Death					
		Burial					
	15	Birth					
		Marr.					
	Full Name of Spouse	Death					
		Burial					

Sources for Husband:

Sources for Wife:

Sources for Children:

Additional Information:

Family Group Sheet

Husband's Full Name Glenn Thomas Cleveland (p. 2 of 2) **Chart No.**

Husband's Data	Day Month Year	City, Town or Place	County or Province, etc.	State or Country	Add. Info. on Husband
Birth	July 24, 1886				
Chr'nd					
Marr.					
Death					
Burial		Mt. Hebron Baptist Church Cemetery, Hart County, GA			

Places of Residence

Occupation Church Affiliation Military Rec.

Other wives, if any. No. (1) (2) etc. Make separate sheet for each marr. 1. Bena Williford

His Father Andrew Jackson Cleveland Mother's Maiden Name Mary Ann Vickery

Wife's Full Maiden Name Maude Cleveland Estes

Wife's Data	Day Month Year	City, Town or Place	County or Province, etc.	State or Country	Add. Info. on Wife
Birth					
Chr'nd					
Death					
Burial					

Places of Residence

Occupation Church Affiliation Military Rec.

Other husbands, if any. No. (1) (2) etc. Make separate sheet for each marr.

Her Father Mother's Maiden Name

Sex	Children's Names in Full (Arranged in order of birth)	Children's Data	Day Month Year	City, Town or Place	County or Province, etc.	State or Country	Add. Info on Children
	1 Dora Belle	Birth					
		Marr.					
	Full Name of Spouse Buddy Tuttle	Death					
		Burial					
	2 Glenn Thomas, Jr.	Birth					
		Marr.					
	Full Name of Spouse Juanita	Death					
		Burial					
	3 Arnold	Birth					
		Marr.					
	Full Name of Spouse Lucy	Death					
		Burial					
	4	Birth					
		Marr.					
	Full Name of Spouse	Death					
		Burial					
	5	Birth					
		Marr.					
	Full Name of Spouse	Death					
		Burial					
	6	Birth					
		Marr.					
	Full Name of Spouse	Death					
		Burial					
	7	Birth					
		Marr.					
	Full Name of Spouse	Death					
		Burial					
	8	Birth					
		Marr.					
	Full Name of Spouse	Death					
		Burial					

Compiler	Notes:
Address	
City, State, Zip	
Date	

Form A100, Family Group Sheet by The Everton Publishers, P.O. Box 368, Logan, UT 84321. Publishers of *The Genealogical Helper*. Send for a free catalogue with list and full descriptions of many genealogical aids.

Husband's Full Name _____

54

Additional Children and Sources:

Husband's name **Wife's name**

Sex	Children's Names in Full (Arranged in order of birth)	Children's Data	Day Month Year	City, Town or Place County or Province, etc. State or Country	Add. Info on Children
	9	Birth			
		Marr.			
	Full Name of Spouse	Death			
		Burial			
	10	Birth			
		Marr.			
	Full Name of Spouse	Death			
		Burial			
	11	Birth			
		Marr.			
	Full Name of Spouse	Death			
		Burial			
	12	Birth			
		Marr.			
	Full Name of Spouse	Death			
		Burial			
	13	Birth			
		Marr.			
	Full Name of Spouse	Death			
		Burial			
	14	Birth			
		Marr.			
	Full Name of Spouse	Death			
		Burial			
	15	Birth			
		Marr.			
	Full Name of Spouse	Death			
		Burial			

Sources for Husband:

Sources for Wife:

Sources for Children:

Additional Information:

Family Group Sheet

Husband's Full Name Enoch Wood **Chart No.**

Husband's Data	Day Month Year	City, Town or Place	County or Province, etc.	State or Country	Add. Info. on Husband
Birth					
Chr'nd					
Marr.					
Death					
Burial					

Places of Residence

Occupation Church Affiliation Military Rec.

Other wives, if any. No. (1) (2) etc.
Make separate sheet for each marr.

His Father Mother's Maiden Name

Wife's Full Maiden Name Ocie Cleveland

Wife's Data	Day Month Year	City, Town or Place	County or Province, etc	State or Country	Add. Info. on Wife
Birth					
Chr'nd					
Death					
Burial					

Places of Residence

Occupation Church Affiliation Military Rec.

Other husbands, if any. No. (1) (2) etc.
Make separate sheet for each marr.

Her Father Glenn Thomas Cleveland Mother's Maiden Name Bena Williford

Sex	Children's Names in Full (Arrange in order of birth)	Children's Data	Day Month Year	City, Town or Place	County or Province, etc.	State or Country	Add. info. on Children
	1 Janet	Birth					
		Marr.					
	Full Name of Spouse	Death					
		Burial					
	2 Wayne	Birth					Baptist
		Marr.					minister
	Full Name of Spouse	Death					
		Burial					
	3	Birth					
		Marr.					
	Full Name of Spouse	Death					
		Burial					
	4	Birth					
		Marr.					
	Full Name of Spouse	Death					
		Burial					
	5	Birth					
		Marr.					
	Full Name of Spouse	Death					
		Burial					
	6	Birth					
		Marr.					
	Full Name of Spouse	Death					
		Burial					
	7	Birth					
		Marr.					
	Full Name of Spouse	Death					
		Burial					
	8	Birth					
		Marr.					
	Full Name of Spouse	Death					
		Burial					

Compiler Notes:

Address

City, State, Zip

Date

Form A100. Family Group Sheet by The Everton Publishers, P.O. Box 368, Logan, UT 84321. Publishers of *The Genealogical Helper*. Send for a free catalogue with list and full descriptions of many genealogical aids.

Husband's Full Name _____

Additional Children and Sources:

Husband's name

Wife's name

Sex	Children's Names in Full (Arrange in order of birth)	Children's Data	Day Month Year	City, Town or Place County or Province, etc. State or Country	Add. info. on Child
	9	Birth			
		Marr.			
	Full Name of Spouse	Death			
		Burial			
	10	Birth			
		Marr.			
	Full Name of Spouse	Death			
		Burial			
	11	Birth			
		Marr.			
	Full Name of Spouse	Death			
		Burial			
	12	Birth			
		Marr.			
	Full Name of Spouse	Death			
		Burial			
	13	Birth			
		Marr.			
	Full Name of Spouse	Death			
		Burial			
	14	Birth			
		Marr.			
	Full Name of Spouse	Death			
		Burial			
	15	Birth			
		Marr.			
	Full Name of Spouse	Death			
		Burial			

Sources for Husband:

Sources for Wife:

Sources for Children:

Additional Information:

Family Group Sheet

Husband's Full Name C. J. Cleveland **Chart No.**

Husband's Data	Day Month Year	City, Town or Place	County or Province, etc.	State or Country	Add. Info. on Husband
Birth					
Chr'nd					
Marr.					
Death					
Burial					

Places of Residence

Occupation Church Affiliation Military Rec.

Other wives, if any. No. (1) (2) etc.
Make separate sheet for each marr.

His Father Glenn Thomas Cleveland Mother's Maiden Name Bena Williford

Wife's Full Maiden Name Frances Walker

Wifes Data	Day Month Year	City, Town or Place	County or Province, etc.	State or Country	Add. Info. on Wife
Birth					
Chr'nd					
Death					
Burial					

Places of Residence

Occupation Church Affiliation Military Rec.

Other husbands, if any. No. (1) (2) etc.
Make separate sheet for each marr.

Her Father Mother's Maiden Name

Sex	Childrens Names in Full (Arrange in order of birth)	Childrens Data	Day Month Year	City, Town or Place	County or Province, etc.	State or Country	Add. info. on Children
	1 Pat	Birth					
		Marr.					
	Full Name of Spouse	Death					
		Burial					
	2 Bill	Birth					
		Marr.					
	Full Name of Spouse	Death					
		Burial					
	3	Birth					
		Marr.					
	Full Name of Spouse	Death					
		Burial					
	4	Birth					
		Marr.					
	Full Name of Spouse	Death					
		Burial					
	5	Birth					
		Marr.					
	Full Name of Spouse	Death					
		Burial					
	6	Birth					
		Marr.					
	Full Name of Spouse	Death					
		Burial					
	7	Birth					
		Marr.					
	Full Name of Spouse	Death					
		Burial					
	8	Birth					
		Marr.					
	Full Name of Spouse	Death					
		Burial					

Compiler Notes:

Address

City, State, Zip

Date

Form A100, Family Group Sheet by The Everton Publishers, P.O. Box 368, Logan, UT 84321. Publishers of *The Genealogical Helper*. Send for a free catalogue with list and full descriptions of many genealogical aids.

Husband's Full Name _____

Additional Children and Sources:

Husband's name

Wife's name

Sex	Childrens Names in Full (Arrange in order of birth)	Childrens Data	Day Month Year	City, Town or Place County or Province, etc. State or Country	Add. info. on Child
	9	Birth			
		Marr.			
	Full Name of Spouse	Death			
		Burial			
	10	Birth			
		Marr.			
	Full Name of Spouse	Death			
		Burial			
	11	Birth			
		Marr.			
	Full Name of Spouse	Death			
		Burial			
	12	Birth			
		Marr.			
	Full Name of Spouse	Death			
		Burial			
	13	Birth			
		Marr.			
	Full Name of Spouse	Death			
		Burial			
	14	Birth			
		Marr.			
	Full Name of Spouse	Death			
		Burial			
	15	Birth			
		Marr.			
	Full Name of Spouse	Death			
		Burial			

Sources for Husband:

Sources for Wife:

Sources for Children:

Additional Information:

Family Group Sheet

Husband's Full Name Glenn Thomas Cleveland, Jr. **Chart No.**

Husband's Data	Day Month Year	City, Town or Place	County or Province, etc.	State or Country	Add. Info. on Husband
Birth					
Chr'nd					
Marr.					
Death					
Burial					

Places of Residence

Occupation Church Affiliation Military Rec.

Other wives, if any. No. (1) (2) etc.
Make separate sheet for each marr.

His Father Glenn Thomas Cleveland Mother's Maiden Name Maude Cleveland Estes

Wife's Full Maiden Name Juanita

Wife's Data	Day Month Year	City, Town or Place	County or Province, etc.	State or Country	Add. Info. on Wife
Birth					
Chr'nd					
Death					
Burial					

Places of Residence

Occupation Church Affiliation Military Rec.

Other husbands, if any. No. (1) (2) etc.
Make separate sheet for each marr.

Her Father Mother's Maiden Name

Sex	Children's Names in Full (Arrange in order of birth)	Children's Data	Day Month Year	City, Town or Place	County or Province, etc.	State or Country	Add. info. on Children
	1 Brenda	Birth					
		Marr.					
	Full Name of Spouse	Death					
		Burial					
F	2	Birth					
		Marr.					
	Full Name of Spouse	Death					
		Burial					
	3	Birth					
		Marr.					
	Full Name of Spouse	Death					
		Burial					
	4	Birth					
		Marr.					
	Full Name of Spouse	Death					
		Burial					
	5	Birth					
		Marr.					
	Full Name of Spouse	Death					
		Burial					
	6	Birth					
		Marr.					
	Full Name of Spouse	Death					
		Burial					
	7	Birth					
		Marr.					
	Full Name of Spouse	Death					
		Burial					
	8	Birth					
		Marr.					
	Full Name of Spouse	Death					
		Burial					

Compiler Notes:

Address

City, State, Zip

Date

Form A100 Family Group Sheet by The Everton Publishers, P.O. Box 368, Logan, UT 84321. Publishers of *The Genealogical Helper*. Send for a free catalogue with list and full descriptions of many genealogical aids.

Husband's Full Name _____

Additional Children and Sources:

Husband's name

Wife's name

Sex	Children's Names in Full (Arrange in order of birth)	Children's Data	Day Month Year	City, Town or Place County or Province, etc. State or Country	Add. info. on Children
	9	Birth			
		Marr.			
	Full Name of Spouse	Death			
		Burial			
	10	Birth			
		Marr.			
	Full Name of Spouse	Death			
		Burial			
	11	Birth			
		Marr.			
	Full Name of Spouse	Death			
		Burial			
	12	Birth			
		Marr.			
	Full Name of Spouse	Death			
		Burial			
	13	Birth			
		Marr.			
	Full Name of Spouse	Death			
		Burial			
	14	Birth			
		Marr.			
	Full Name of Spouse	Death			
		Burial			
	15	Birth			
		Marr.			
	Full Name of Spouse	Death			
		Burial			

Sources for Husband:

Sources for Wife:

Sources for Children:

Additional Information:

Family Group Sheet

Husband's Full Name Howard Stately Cleveland **Chart No.**

Husband's Data	Day Month Year	City, Town or Place	County or Province, etc.	State or Country	Add. Info. on Husband
Birth	Feb 6, 1889				
Chr'nd					
Marr.					
Death					
Burial					

Places of Residence

Occupation | Church Affiliation | Military Rec.

Other wives, if any. No. (1) (2) etc.
Make separate sheet for each marr.

His Father Andrew Jackson Cleveland Mother's Maiden Name Mary Ann Vickery

Wife's Full Maiden Name Lallie Anderson

Wife's Data	Day Month Year	City, Town or Place	County or Province, etc.	State or Country	Add. Info. on Wife
Birth					
Chr'nd					
Death					
Burial		Hartwell City Cemetery			

Places of Residence

Occupation | Church Affiliation | Military Rec.

Other husbands, if any. No. (1) (2) etc.
Make separate sheet for each marr.

Her Father Mother's Maiden Name

Sex	Children's Names in Full (Arranged in order of birth)	Children's Data	Day Month Year	City, Town or Place	County or Province, etc.	State or Country	Add. Info on Children
	1 Clifton Condor	Birth	1 Nov 1908				
	Full Name of Spouse: Mary Price	Marr.					
		Death					
		Burial					
	2 Dorothy	Birth	18 Jul 1915				
	Full Name of Spouse: Lavon V. Osigion	Marr.					
		Death					
		Burial					
	3 Howard Stately, Jr	Birth	17 Jun 1917				
	Full Name of Spouse: Charlotte Edwards	Marr.					
		Death					
		Burial		Hartwell City Cem., Hartwell, GA			
	4 Lallie Rachel	Birth	20 Apr 1921				
	Full Name of Spouse	Marr.	unm				
		Death					
		Burial					
	5 Robert Eugene	Birth	24 Jun 1933				
	Full Name of Spouse: Barbara Ann Anglin	Marr.					
		Death					
		Burial					
	6	Birth					
	Full Name of Spouse	Marr.					
		Death					
		Burial					
	7	Birth					
	Full Name of Spouse	Marr.					
		Death					
		Burial					
	8	Birth					
	Full Name of Spouse	Marr.					
		Death					
		Burial					

Compiler
Address
City, State, Zip
Date

Notes:

Form A100, Family Group Sheet by The Everton Publishers, P.O. Box 368, Logan, UT 84321. Publishers of *The Genealogical Helper*. Send for a free catalogue with list and full descriptions of more genealogical aids.

Husband's Full Name _____

Additional Children and Sources:

Husband's name **Wife's name**

Sex	Children's Names in Full (Arranged in order of birth)	Children's Data	Day Month Year	City, Town or Place County or Province, etc. State or Country	Add. Info on Children
	9	Birth			
		Marr.			
	Full Name of Spouse	Death			
		Burial			
	10	Birth			
		Marr.			
	Full Name of Spouse	Death			
		Burial			
	11	Birth			
		Marr.			
	Full Name of Spouse	Death			
		Burial			
	12	Birth			
		Marr.			
	Full Name of Spouse	Death			
		Burial			
	13	Birth			
		Marr.			
	Full Name of Spouse	Death			
		Burial			
	14	Birth			
		Marr.			
	Full Name of Spouse	Death			
		Burial			
	15	Birth			
		Marr.			
	Full Name of Spouse	Death			
		Burial			

Sources for Husband:

Sources for Wife:

Sources for Children:

Additional Information:

Family Group Sheet

Husband's Full Name Clifton Condor Cleveland **Chart No.**

Husband's Data	Day Month Year	City, Town or Place	County or Province, etc.	State or Country	Add. Info. on Husband
Birth					
Chr'nd					
Marr.					
Death					
Burial					

Places of Residence

Occupation Church Affiliation Military Rec.

Other wives, if any. No. (1) (2) etc.
Make separate sheet for each marr.

His Father Howard Stately Cleveland Mother's Maiden Name Lallie Anderson

Wife's Full Maiden Name Mary Price

Wife's Data	Day Month Year	City, Town or Place	County or Province, etc.	State or Country	Add. Info. on Wife
Birth					
Chr'nd					
Death					
Burial					

Places of Residence

Occupation Church Affiliation Military Rec.

Other husbands, if any. No. (1) (2) etc.
Make separate sheet for each marr.

Her Father Mother's Maiden Name

Sex	Childrens Names in Full (Arrange in order of birth)	Childrens Data	Day Month Year	City, Town or Place	County or Province, etc.	State or Country	Add. info. on Children
	1 Clifton Condor, Jr.	Birth					
		Marr.					
	Full Name of Spouse	Death					
		Burial					
	2 Ann	Birth					
		Marr.					
	Full Name of Spouse Muster	Death					
		Burial					
	3 Allen Price	Birth					
		Marr.					
	Full Name of Spouse	Death					
		Burial					
	4	Birth					
		Marr.					
	Full Name of Spouse	Death					
		Burial					
	5	Birth					
		Marr.					
	Full Name of Spouse	Death					
		Burial					
	6	Birth					
		Marr.					
	Full Name of Spouse	Death					
		Burial					
	7	Birth					
		Marr.					
	Full Name of Spouse	Death					
		Burial					
	8	Birth					
		Marr.					
	Full Name of Spouse	Death					
		Burial					

Compiler Notes:

Address

City, State, Zip

Date

Form A100. Family Group Sheet by The Everton Publishers, P.O. Box 368, Logan, UT 84321. Publishers of *The Genealogical Helper*. Send for a free catalogue with list and full descriptions of many genealogical aids.

Husband's Full Name _____

Additional Children and Sources:

Husband's name

Wife's name

Sex	Children's Names in Full (Arrange in order of birth)	Children's Data	Day Month Year	City, Town or Place County or Province, etc. State or Country	Add. info. on Child
	9	Birth			
		Marr.			
	Full Name of Spouse	Death			
		Burial			
	10	Birth			
		Marr.			
	Full Name of Spouse	Death			
		Burial			
	11	Birth			
		Marr.			
	Full Name of Spouse	Death			
		Burial			
	12	Birth			
		Marr.			
	Full Name of Spouse	Death			
		Burial			
	13	Birth			
		Marr.			
	Full Name of Spouse	Death			
		Burial			
	14	Birth			
		Marr.			
	Full Name of Spouse	Death			
		Burial			
	15	Birth			
		Marr.			
	Full Name of Spouse	Death			
		Burial			

Sources for Husband:

Sources for Wife:

Sources for Children:

Additional Information:

Family Group Sheet

Husband's Full Name Laron V. Osigion **Chart No.**

Husband's Data	Day Month Year	City, Town or Place	County or Province, etc.	State or Country	Add. Info. on Husband
Birth					
Chr'nd					
Marr.					
Death					
Burial					

Places of Residence

Occupation Church Affiliation Military Rec.

Other wives, if any. No. (1) (2) etc.
Make separate sheet for each marr.

His Father Mother's Maiden Name

Wife's Full Maiden Name Dorothy Cleveland

Wife's Data	Day Month Year	City, Town or Place	County or Province, etc	State or Country	Add. Info. on Wife
Birth	18 Jul 1915				
Chr'nd					
Death					
Burial					

Places of Residence

Occupation Church Affiliation Military Rec.

Other husbands, if any. No. (1) (2) etc.
Make separate sheet for each marr.

Her Father Howard Stately Cleveland Mother's Maiden Name Lallie Anderson

Sex	Children's Names in Full (Arrange in order of birth)	Children's Data	Day Month Year	City, Town or Place	County or Province, etc.	State or Country	Add. info. on Children
	1 Barbara Ann	Birth					
	Full Name of Spouse Horton	Marr.					
		Death					
		Burial					
F.	2 Mike	Birth					
	Full Name of Spouse George	Marr.					
		Death					
		Burial					
	3	Birth					
	Full Name of Spouse	Marr.					
		Death					
		Burial					
	4	Birth					
	Full Name of Spouse	Marr.					
		Death					
		Burial					
	5	Birth					
	Full Name of Spouse	Marr.					
		Death					
		Burial					
	6	Birth					
	Full Name of Spouse	Marr.					
		Death					
		Burial					
	7	Birth					
	Full Name of Spouse	Marr.					
		Death					
		Burial					
	8	Birth					
	Full Name of Spouse	Marr.					
		Death					
		Burial					

Compiler Notes:

Address

City, State, Zip

Date

From A100, Family Group Sheet by The Everton Publishers, P. O. Box 368, Logan, UT 84321. Publisher of The Genealogical Helper. Send for a free catalogue with list and full descriptions of many genealogical aids.

Husband's Full Name

Additional Children and Sources:

Husband's name

Wife's name

Sex	Children's Names in Full (Arrange in order of birth)	Children's Data	Day Month Year	City, Town or Place County or Province, etc. State or Country	Add. info. on Child
	9	Birth			
		Marr.			
	Full Name of Spouse	Death			
		Burial			
	10	Birth			
		Marr.			
	Full Name of Spouse	Death			
		Burial			
	11	Birth			
		Marr.			
	Full Name of Spouse	Death			
		Burial			
	12	Birth			
		Marr.			
	Full Name of Spouse	Death			
		Burial			
	13	Birth			
		Marr.			
	Full Name of Spouse	Death			
		Burial			
	14	Birth			
		Marr.			
	Full Name of Spouse	Death			
		Burial			
	15	Birth			
		Marr.			
	Full Name of Spouse	Death			
		Burial			

Sources for Husband:

Sources for Wife:

Sources for Children:

Additional Information:

Family Group Sheet

Husband's Full Name Howard Stately Cleveland, Jr. **Chart No.**

Husband's Data	Day Month Year	City, Town or Place	County or Province, etc.	State or Country	Add. Info. on Husband
Birth	17 Jun 1917				
Chr'nd					
Marr.					
Death					
Burial		Hartwell City Cemetery, Hartwell, GA			

Places of Residence

Occupation Church Affiliation Military Rec.

Other wives, if any. No. (1) (2) etc.
Make separate sheet for each marr.

His Father Howard Stately Cleveland Mother's Maiden Name Lallie Anderson

Wife's Full Maiden Name Charlotte Edwards

Wife's Data	Day Month Year	City, Town or Place	County or Province, etc	State or Country	Add. Info. on Wife
Birth					
Chr'nd					
Death					
Burial					

Places of Residence

Occupation Church Affiliation Military Rec.

Other husbands, if any. No. (1) (2) etc.
Make separate sheet for each marr.

Her Father Mother's Maiden Name

Sex	Childrens Names in Full (Arrange in order of birth)	Childrens Data	Day Month Year	City, Town or Place	County or Province, etc.	State or Country	Add. info. on Children
	1 Howard Stately III	Birth					
	Full Name of Spouse	Marr.					
		Death					
		Burial					
	2 Clark Edwards	Birth					
	Full Name of Spouse	Marr.					
		Death	1947				
		Burial					
	3 June	Birth					
	Full Name of Spouse	Marr.					
		Death					
		Burial					
	4	Birth					
	Full Name of Spouse	Marr.					
		Death					
		Burial					
	5	Birth					
	Full Name of Spouse	Marr.					
		Death					
		Burial					
	6	Birth					
	Full Name of Spouse	Marr.					
		Death					
		Burial					
	7	Birth					
	Full Name of Spouse	Marr.					
		Death					
		Burial					
	8	Birth					
	Full Name of Spouse	Marr.					
		Death					
		Burial					

Compiler

Address

City, State, Zip

Date

Notes:

Form A100 Family Group Sheet by The Everton Publishers, P.O. Box 368, Logan, UT 84321. Publishers of The Genealogical Helper. Send for a free catalogue with list and full descriptions of many genealogical aids.

Husband's Full Name _____

Com

Additional Children and Sources:

Husband's name

Wife's name

Sex	Children's Names in Full (Arrange in order of birth)	Children's Data	Day Month Year	City, Town or Place County or Province, etc. State or Country	Add. info. on Chil
	9	Birth			
		Marr.			
	Full Name of Spouse	Death			
		Burial			
	10	Birth			
		Marr.			
	Full Name of Spouse	Death			
		Burial			
	11	Birth			
		Marr.			
	Full Name of Spouse	Death			
		Burial			
	12	Birth			
		Marr.			
	Full Name of Spouse	Death			
		Burial			
	13	Birth			
		Marr.			
	Full Name of Spouse	Death			
		Burial			
	14	Birth			
		Marr.			
	Full Name of Spouse	Death			
		Burial			
	15	Birth			
		Marr.			
	Full Name of Spouse	Death			
		Burial			

Sources for Husband:

Sources for Wife:

Sources for Children:

Additional Information:

Family Group Sheet

Husband's Full Name Fred Wendell Cleveland **Chart No.**

Husband's Data	Day Month Year	City, Town or Place	County or Province, etc.	State or Country	Add. Info. on Husband
Birth	June 22, 1892				
Chr'nd					
Marr.	2 Nov 1912				
Death	Oct 21, 1956				
Burial		Mt Olivet Baptist Church Cemetery, Hart County, GA			

Places of Residence

Occupation Church Affiliation Military Rec.

Other wives, if any. No. (1) (2) etc.
Make separate sheet for each marr.

His Father Andrew Jackson Cleveland Mother's Maiden Name Mary Ann Vickery

Wife's Full Maiden Name Cecil Leona Lenora Morris

Wife's Data	Day Month Year	City, Town or Place	County or Province, etc.	State or Country	Add. Info. on Wife
Birth	19 Dec 1895				
Chr'nd					
Death					
Burial					

Places of Residence

Occupation Church Affiliation Military Rec.

Other husbands, if any. No. (1) (2) etc.
Make separate sheet for each marr.

Her Father Reuben J. Morris Mother's Maiden Name

Sex	Children's Names in Full (Arranged in order of birth)	Children's Data	Day Month Year	City, Town or Place	County or Province, etc.	State or Country	Add. Info on Children
	1 Fred Max	Birth	11 Sep 1913				
		Marr.					
	Full Name of Spouse	Death					
	Edna Nixon	Burial					
	2 William Dan	Birth	21 May 1916				
		Marr.					
	Full Name of Spouse	Death					
	Barbara McAteer	Burial					
	3 Charles Roy	Birth	6 Jan 1919				
		Marr.					
	Full Name of Spouse	Death	1966				
	Hazel Barwick	Burial		Mt. Olivet Church Cem., Hart County, GA			
	4 Mary Margaret	Birth	29 Nov 1920				
		Marr.					
	Full Name of Spouse	Death					
	Charles E. Hollar	Burial					
	5 Geneva Cecile	Birth	28 Sep 1922				
		Marr.					
	Full Name of Spouse	Death					
	John A. Crawford	Burial					
	6 "Betty" Lillie Elizabeth	Birth	12 May 1924				
		Marr.					
	Full Name of Spouse	Death					
	Robert E. Allsop	Burial					
	7 Effie Helen	Birth	6 May 1929				
		Marr.					
	Full Name of Spouse	Death					
	Benjamin E. Fordham	Burial					
	8 Alton Jerry	Birth	11 Sep 1932				
		Marr.					
	Full Name of Spouse	Death					
	Kay Tucker	Burial					

Compiler

Address

City, State, Zip

Date

Notes:

Form A100. Family Group Sheet by The Everton Publishers, P.O. Box 368, Logan, UT 84321. Publishers of The Genealogical Helper. Send for free catalogue with list and full descriptions of genealogical aids.

Husband's Full Name _____

53

Additional Children and Sources:

Husband's name **Wife's name**

Sex	Children's Names in Full (Arranged in order of birth)	Children's Data	Day Month Year	City, Town or Place	County or Province, etc.	State or Country	Add. Info on Children
	9 Laura Ann	Birth	19 Aug 1934				
		Marr.	10 May 1953				
	Full Name of Spouse	Death					
	John Strickland	Burial					
	10	Birth					
		Marr.					
	Full Name of Spouse	Death					
		Burial					
	11	Birth					
		Marr.					
	Full Name of Spouse	Death					
		Burial					
	12	Birth					
		Marr.					
	Full Name of Spouse	Death					
		Burial					
	13	Birth					
		Marr.					
	Full Name of Spouse	Death					
		Burial					
	14	Birth					
		Marr.					
	Full Name of Spouse	Death					
		Burial					
	15	Birth					
		Marr.					
	Full Name of Spouse	Death					
		Burial					

Sources for Husband:

Sources for Wife:

Sources for Children:

Additional Information:

Family Group Sheet

Husband's Full Name Fred Max Cleveland **Chart No.**

Husband's Data	Day Month Year	City, Town or Place	County or Province, etc.	State or Country	Add. Info. on Husband
Birth	11 Sep 1913				
Chr'nd					
Marr.					
Death					
Burial					

Places of Residence

Occupation Church Affiliation Military Rec.

Other wives, if any. No. (1) (2) etc.
Make separate sheet for each marr.

His Father Fred Wendell Cleveland Mother's Maiden Name Cecil Lenora/Leona Morris

Wife's Full Maiden Name Edna Nixon

Wifes Data	Day Month Year	City, Town or Place	County or Province, etc.	State or Country	Add. Info. on Wife
Birth					
Chr'nd					
Death					
Burial					

Places of Residence

Occupation Church Affiliation Military Rec.

Other husbands, if any. No. (1) (2) etc.
Make separate sheet for each marr.

Her Father Mother's Maiden Name

Sex	Childrens Names in Full (Arrange in order of birth)	Childrens Data	Day Month Year	City, Town or Place	County or Province, etc.	State or Country	Add. info. on Children
	1 Vickie Mae	Birth					
		Marr.					
	Full Name of Spouse	Death					
	Roy Morgan	Burial					
	2 David	Birth					
		Marr.					
	Full Name of Spouse	Death					
	Sherry Howard	Burial					
	3	Birth					
		Marr.					
	Full Name of Spouse	Death					
		Burial					
	4	Birth					
		Marr.					
	Full Name of Spouse	Death					
		Burial					
	5	Birth					
		Marr.					
	Full Name of Spouse	Death					
		Burial					
	6	Birth					
		Marr.					
	Full Name of Spouse	Death					
		Burial					
	7	Birth					
		Marr.					
	Full Name of Spouse	Death					
		Burial					
	8	Birth					
		Marr.					
	Full Name of Spouse	Death					
		Burial					

Compiler

Address

City, State, Zip

Date

Notes:

Form A100. Family Group Sheet by The Everton Publishers, P.O. Box 368, Logan, UT 84321. Publishers of The Genealogical Helper. Send for a free catalogue with list and full descriptions of many genealogical aids.

Husband's Full Name _____

Additional Children and Sources:

Husband's name

Wife's name

Sex	Childrens Names in Full (Arrange in order of birth)	Childrens Data	Day Month Year	City, Town or Place County or Province, etc. State or Country	Add. info. on Children
	9	Birth			
		Marr.			
	Full Name of Spouse	Death			
		Burial			
	10	Birth			
		Marr.			
	Full Name of Spouse	Death			
		Burial			
	11	Birth			
		Marr.			
	Full Name of Spouse	Death			
		Burial			
	12	Birth			
		Marr.			
	Full Name of Spouse	Death			
		Burial			
	13	Birth			
		Marr.			
	Full Name of Spouse	Death			
		Burial			
	14	Birth			
		Marr.			
	Full Name of Spouse	Death			
		Burial			
	15	Birth			
		Marr.			
	Full Name of Spouse	Death			
		Burial			

Sources for Husband:

Sources for Wife:

Sources for Children:

Additional Information:

Family Group Sheet

Husband's Full Name Roy Morgan **Chart No.**

Husband's Data	Day Month Year	City, Town or Place	County or Province, etc.	State or Country	Add. Info. on Husband
Birth					
Chr'nd					
Marr.					
Death					
Burial					

Places of Residence

Occupation | Church Affiliation | Military Rec.

Other wives, if any. No. (1) (2) etc.
Make separate sheet for each marr.

His Father | Mother's Maiden Name

Wife's Full Maiden Name Vickie Mae Cleveland

Wife's Data	Day Month Year	City, Town or Place	County or Province, etc	State or Country	Add. Info. on Wife
Birth					
Chr'nd					
Death					
Burial					

Places of Residence

Occupation | Church Affiliation | Military Rec.

Other husbands, if any. No. (1) (2) etc.
Make separate sheet for each marr.

Her Father Fred Max Cleveland | Mother's Maiden Name Edna Nixon

Sex	Children's Names in Full (Arrange in order of birth)	Children's Data	Day Month Year	City, Town or Place	County or Province, etc.	State or Country	Add. info. on Children
	1 Rebecca Caroline	Birth					
		Marr.					
	Full Name of Spouse	Death					
		Burial					
	2 Tara Edna	Birth					
		Marr.					
	Full Name of Spouse	Death					
		Burial					
	3	Birth					
		Marr.					
	Full Name of Spouse	Death					
		Burial					
	4	Birth					
		Marr.					
	Full Name of Spouse	Death					
		Burial					
	5	Birth					
		Marr.					
	Full Name of Spouse	Death					
		Burial					
	6	Birth					
		Marr.					
	Full Name of Spouse	Death					
		Burial					
	7	Birth					
		Marr.					
	Full Name of Spouse	Death					
		Burial					
	8	Birth					
		Marr.					
	Full Name of Spouse	Death					
		Burial					

Compiler | Notes:

Address

City, State, Zip

Date

Husband's Full Name _____

Form A100, Family Group Sheet by The Everton Publishers, P.O. Box 368, Logan, UT 84321. Publishers of *The Genealogical Helper*. Send for a free catalogue with list and full descriptions of many genealogical aids.

Additional Children and Sources:

Husband's name

Wife's name

Sex	Children's Names in Full (Arrange in order of birth)	Children's Data	Day Month Year	City, Town or Place County or Province, etc. State or Country	Add. info. on Children
	9	Birth			
		Marr.			
	Full Name of Spouse	Death			
		Burial			
	10	Birth			
		Marr.			
	Full Name of Spouse	Death			
		Burial			
	11	Birth			
		Marr.			
	Full Name of Spouse	Death			
		Burial			
	12	Birth			
		Marr.			
	Full Name of Spouse	Death			
		Burial			
	13	Birth			
		Marr.			
	Full Name of Spouse	Death			
		Burial			
	14	Birth			
		Marr.			
	Full Name of Spouse	Death			
		Burial			
	15	Birth			
		Marr.			
	Full Name of Spouse	Death			
		Burial			

Sources for Husband:

Sources for Wife:

Sources for Children:

Additional Information:

Family Group Sheet

Husband's Full Name David Cleveland **Chart No.**

Husband's Data	Day Month Year	City, Town or Place	County or Province, etc.	State or Country	Add. Info. on Husband
Birth					
Chr'nd					
Marr.					
Death					
Burial					

Places of Residence

Occupation Church Affiliation Military Rec.

Other wives, if any. No. (1) (2) etc.
Make separate sheet for each marr.

His Father Fred Max Cleveland Mother's Maiden Name Edna Nixon

Wife's Full Maiden Name Sherry Howard

Wife's Data	Day Month Year	City, Town or Place	County or Province, etc.	State or Country	Add. Info. on Wife
Birth					
Chr'nd					
Death					
Burial					

Places of Residence

Occupation Church Affiliation Military Rec.

Other husbands, if any. No. (1) (2) etc.
Make separate sheet for each marr.

Her Father Mother's Maiden Name

Sex	Children's Names in Full (Arrange in order of birth)	Children's Data	Day Month Year	City, Town or Place	County or Province, etc.	State or Country	Add. info. on Children
	1 Elizabeth Kate	Birth					
	Full Name of Spouse	Marr.					
		Death					
		Burial					
F	2	Birth					
	Full Name of Spouse	Marr.					
		Death					
		Burial					
	3	Birth					
	Full Name of Spouse	Marr.					
		Death					
		Burial					
	4	Birth					
	Full Name of Spouse	Marr.					
		Death					
		Burial					
	5	Birth					
	Full Name of Spouse	Marr.					
		Death					
		Burial					
	6	Birth					
	Full Name of Spouse	Marr.					
		Death					
		Burial					
	7	Birth					
	Full Name of Spouse	Marr.					
		Death					
		Burial					
	8	Birth					
	Full Name of Spouse	Marr.					
		Death					
		Burial					

Compiler

Address

City, State, Zip

Date

Notes:

Husband's Full Name

Form A100, Family Group Sheet by The Everton Publishers, P.O. Box 368, Logan, UT 84321. Publishers of *The Genealogical Helper*. Send for a free catalogue with list and full descriptions of many genealogical aids.

Additional Children and Sources:

Husband's name

Wife's name

Sex	Children's Names in Full (Arrange in order of birth)	Children's Data	Day Month Year	City, Town or Place County or Province, etc. State or Country	Add. info. on Child
	9	Birth			
		Marr.			
	Full Name of Spouse	Death			
		Burial			
	10	Birth			
		Marr.			
	Full Name of Spouse	Death			
		Burial			
	11	Birth			
		Marr.			
	Full Name of Spouse	Death			
		Burial			
	12	Birth			
		Marr.			
	Full Name of Spouse	Death			
		Burial			
	13	Birth			
		Marr.			
	Full Name of Spouse	Death			
		Burial			
	14	Birth			
		Marr.			
	Full Name of Spouse	Death			
		Burial			
	15	Birth			
		Marr.			
	Full Name of Spouse	Death			
		Burial			

Sources for Husband:

Sources for Wife:

Sources for Children:

Additional Information:

Family Group Sheet

Husband's Full Name William Dan Cleveland **Chart No.**

Husband's Data	Day Month Year	City, Town or Place	County or Province, etc.	State or Country	Add. Info. on Husband
Birth	21 May 1916				
Chr'nd					
Marr.					
Death					
Burial					

Places of Residence

Occupation Church Affiliation Military Rec.

Other wives, if any. No. (1) (2) etc.
Make separate sheet for each marr.

His Father Fred Wendell Cleveland Mother's Maiden Name Cecil Lenora/Leona Morris

Wife's Full Maiden Name Barbara McAteer

Wife's Data	Day Month Year	City, Town or Place	County or Province, etc	State or Country	Add. Info. on Wife
Birth					
Chr'nd					
Death					
Burial					

Places of Residence

Occupation Church Affiliation Military Rec.

Other husbands, if any. No. (1) (2) etc.
Make separate sheet for each marr.

Her Father Mother's Maiden Name

Sex	Children's Names in Full (Arrange in order of birth)	Children's Data	Day Month Year	City, Town or Place	County or Province, etc.	State or Country	Add. info. on Children
	1 Patsy	Birth					
		Marr.					
	Full Name of Spouse	Death					
	James Justus	Burial					
	2	Birth					
		Marr.					
	Full Name of Spouse	Death					
		Burial					
	3	Birth					
		Marr.					
	Full Name of Spouse	Death					
		Burial					
	4	Birth					
		Marr.					
	Full Name of Spouse	Death					
		Burial					
	5	Birth					
		Marr.					
	Full Name of Spouse	Death					
		Burial					
	6	Birth					
		Marr.					
	Full Name of Spouse	Death					
		Burial					
	7	Birth					
		Marr.					
	Full Name of Spouse	Death					
		Burial					
	8	Birth					
		Marr.					
	Full Name of Spouse	Death					
		Burial					

Compiler Notes:

Address

City, State, Zip

Date

Form A100, Family Group Sheet by The Everton Publishers, P. O. Box 368, Logan, UT 84321. Publishers of The Genealogical Helper. Send for a free catalogue with list and full descriptions of many genealogical aids.

Husband's Full Name _____

Additional Children and Sources:

Husband's name

Wife's name

Sex	Children's Names in Full (Arrange in order of birth)	Children's Data	Day Month Year	City, Town or Place County or Province, etc. State or Country	Add. info. on Children
	9	Birth			
		Marr.			
	Full Name of Spouse	Death			
		Burial			
	10	Birth			
		Marr.			
	Full Name of Spouse	Death			
		Burial			
	11	Birth			
		Marr.			
	Full Name of Spouse	Death			
		Burial			
	12	Birth			
		Marr.			
	Full Name of Spouse	Death			
		Burial			
	13	Birth			
		Marr.			
	Full Name of Spouse	Death			
		Burial			
	14	Birth			
		Marr.			
	Full Name of Spouse	Death			
		Burial			
	15	Birth			
		Marr.			
	Full Name of Spouse	Death			
		Burial			

Sources for Husband:

Sources for Wife:

Sources for Children:

Additional Information:

Family Group Sheet

Husband's Full Name James Justus **Chart No.**

Husband's Data	Day Month Year	City, Town or Place	County or Province, etc.	State or Country	Add. Info. on Husband
Birth					
Chr'nd					
Marr.					
Death					
Burial					

Places of Residence

Occupation Church Affiliation Military Rec.

Other wives, if any: No. (1) (2) etc.
Make separate sheet for each marr.

His Father Mother's Maiden Name

Wife's Full Maiden Name Patsy Cleveland

Wife's Data	Day Month Year	City, Town or Place	County or Province, etc	State or Country	Add. Info. on Wife
Birth					
Chr'nd					
Death					
Burial					

Places of Residence

Occupation Church Affiliation Military Rec.

Other husbands, if any: No. (1) (2) etc.
Make separate sheet for each marr.

Her Father Mother's Maiden Name

Sex	Children's Names in Full (Arrange in order of birth)	Children's Data	Day Month Year	City, Town or Place	County or Province, etc.	State or Country	Add. info. on Children
	1 Anna Lee	Birth					
		Marr.					
	Full Name of Spouse	Death					
		Burial					
	2 James S.	Birth					
		Marr.					
	Full Name of Spouse	Death					
		Burial					
	3	Birth					
		Marr.					
	Full Name of Spouse	Death					
		Burial					
	4	Birth					
		Marr.					
	Full Name of Spouse	Death					
		Burial					
	5	Birth					
		Marr.					
	Full Name of Spouse	Death					
		Burial					
	6	Birth					
		Marr.					
	Full Name of Spouse	Death					
		Burial					
	7	Birth					
		Marr.					
	Full Name of Spouse	Death					
		Burial					
	8	Birth					
		Marr.					
	Full Name of Spouse	Death					
		Burial					

Compiler

Address

City, State, Zip

Date

Notes:

Form A100, Family Group Sheet by The Everton Publishers, P.O. Box 368, Logan, UT 84321. Publishers of *The Genealogical Helper*. Send for a free catalogue with list and full descriptions of many genealogical aids.

Husband's Full Name _____

Additional Children and Sources:

Husband's name

Wife's name

Sex	Children's Names in Full (Arrange in order of birth)	Children's Data	Day Month Year	City, Town or Place County or Province, etc. State or Country	Add. info. on Children
	9	Birth			
		Marr.			
	Full Name of Spouse	Death			
		Burial			
	10	Birth			
		Marr.			
	Full Name of Spouse	Death			
		Burial			
	11	Birth			
		Marr.			
	Full Name of Spouse	Death			
		Burial			
	12	Birth			
		Marr.			
	Full Name of Spouse	Death			
		Burial			
	13	Birth			
		Marr.			
	Full Name of Spouse	Death			
		Burial			
	14	Birth			
		Marr.			
	Full Name of Spouse	Death			
		Burial			
	15	Birth			
		Marr.			
	Full Name of Spouse	Death			
		Burial			

Sources for Husband:

Sources for Wife:

Sources for Children:

Additional Information:

Family Group Sheet

Husband's Full Name Charles Roy Cleveland **Chart No.**

Husband's Data	Day Month Year	City, Town or Place	County or Province, etc.	State or Country	Add. Info. on Husband
Birth	6 Jan 1919				
Chr'nd					
Marr.					
Death	1966				
Burial		Mt. Olivet Church Cemetery, Hart County, GA			

Places of Residence

Occupation educator Church Affiliation Military Rec.

Other wives, if any. No. (1) (2) etc.
Make separate sheet for each marr.

His Father Fred Wendell Cleveland Mother's Maiden Name Cecil Lenora/Leona Morris

Wife's Full Maiden Name Hazel Barwick

Wife's Data	Day Month Year	City, Town or Place	County or Province, etc	State or Country	Add. Info. on Wife
Birth					
Chr'nd					
Death					
Burial					

Places of Residence

Occupation Church Affiliation Military Rec.

Other husbands, if any. No. (1) (2) etc.
Make separate sheet for each marr.

Her Father Mother's Maiden Name

Sex	Childrens Names in Full (Arrange in order of birth)	Childrens Data	Day Month Year	City, Town or Place County or Province, etc. State or Country	Add. info. on Children
	1 Mary Cecile	Birth			
		Marr.			
	Full Name of Spouse	Death			
	Wayne Kendall Whiten	Burial			
	2 John Fred	Birth			
		Marr.			
	Full Name of Spouse	Death			
	Debra Bagwell	Burial			
	3	Birth			
		Marr.			
	Full Name of Spouse	Death			
		Burial			
	4	Birth			
		Marr.			
	Full Name of Spouse	Death			
		Burial			
	5	Birth			
		Marr.			
	Full Name of Spouse	Death			
		Burial			
	6	Birth			
		Marr.			
	Full Name of Spouse	Death			
		Burial			
	7	Birth			
		Marr.			
	Full Name of Spouse	Death			
		Burial			
	8	Birth			
		Marr.			
	Full Name of Spouse	Death			
		Burial			

Compiler

Address

City, State, Zip

Date

Notes:

Husband's Full Name

Form A100, Family Group Sheet by The Everton Publishers, P.O. Box 368, Logan, UT 84321. Publishers of The Genealogical Helper. Send for a free catalogue with list and full descriptions of many genealogical aids.

Additional Children and Sources:

Husband's name

Wife's name

Sex	Children's Names in Full (Arrange in order of birth)	Children's Data	Day Month Year	City, Town or Place County or Province, etc. State or Country	Add. info. on Child
	9	Birth			
		Marr.			
	Full Name of Spouse	Death			
		Burial			
	10	Birth			
		Marr.			
	Full Name of Spouse	Death			
		Burial			
	11	Birth			
		Marr.			
	Full Name of Spouse	Death			
		Burial			
	12	Birth			
		Marr.			
	Full Name of Spouse	Death			
		Burial			
	13	Birth			
		Marr.			
	Full Name of Spouse	Death			
		Burial			
	14	Birth			
		Marr.			
	Full Name of Spouse	Death			
		Burial			
	15	Birth			
		Marr.			
	Full Name of Spouse	Death			
		Burial			

Sources for Husband:

Sources for Wife:

Sources for Children:

Additional Information:

Family Group Sheet

Husband's Full Name Wayne Kendall Whiten **Chart No.**

Husband's Data	Day Month Year	City, Town or Place	County or Province, etc.	State or Country	Add. Info. on Husband
Birth					
Chr'nd					
Marr.					
Death					
Burial					

Places of Residence

Occupation | Church Affiliation | Military Rec.

Other wives, if any. No. (1) (2) etc.
Make separate sheet for each marr.

His Father | Mother's Maiden Name

Wife's Full Maiden Name Mary Cecile Cleveland

Wife's Data	Day Month Year	City, Town or Place	County or Province, etc	State or Country	Add. Info. on Wife
Birth					
Chr'nd					
Death					
Burial					

Places of Residence

Occupation | Church Affiliation | Military Rec.

Other husbands, if any. No. (1) (2) etc.
Make separate sheet for each marr.

Her Father Charles Roy Cleveland | Mother's Maiden Name Hazel Barwick

Sex	Childrens Names in Full (Arrange in order of birth)	Childrens Data	Day Month Year	City, Town or Place	County or Province, etc.	State or Country	Add. info. on Children
	1 Wayne Kendall, Jr.	Birth					
		Marr.					
	Full Name of Spouse	Death					
		Burial					
F	2	Birth					
		Marr.					
	Full Name of Spouse	Death					
		Burial					
	3	Birth					
		Marr.					
	Full Name of Spouse	Death					
		Burial					
	4	Birth					
		Marr.					
	Full Name of Spouse	Death					
		Burial					
	5	Birth					
		Marr.					
	Full Name of Spouse	Death					
		Burial					
	6	Birth					
		Marr.					
	Full Name of Spouse	Death					
		Burial					
	7	Birth					
		Marr.					
	Full Name of Spouse	Death					
		Burial					
	8	Birth					
		Marr.					
	Full Name of Spouse	Death					
		Burial					

Compiler | Notes:

Address

City, State, Zip

Date

Form A100, Family Group Sheet by The Everton Publishers, P.O. Box 368, Logan, UT 84321. Publishers of *The Genealogical Helper*. Send for a free catalogue with list and full descriptions of many genealogical aids.

Husband's Full Name _____

Additional Children and Sources:

Husband's name

Wife's name

Sex	Children's Names in Full (Arrange in order of birth)	Children's Data	Day Month Year	City, Town or Place County or Province, etc. State or Country	Add. info. on Children
	9	Birth			
		Marr.			
	Full Name of Spouse	Death			
		Burial			
	10	Birth			
		Marr.			
	Full Name of Spouse	Death			
		Burial			
	11	Birth			
		Marr.			
	Full Name of Spouse	Death			
		Burial			
	12	Birth			
		Marr.			
	Full Name of Spouse	Death			
		Burial			
	13	Birth			
		Marr.			
	Full Name of Spouse	Death			
		Burial			
	14	Birth			
		Marr.			
	Full Name of Spouse	Death			
		Burial			
	15	Birth			
		Marr.			
	Full Name of Spouse	Death			
		Burial			

Sources for Husband:

Sources for Wife:

Sources for Children:

Additional Information:

Family Group Sheet

Husband's Full Name Charles E. Hollar **Chart No.**

Husband's Data	Day Month Year	City, Town or Place	County or Province, etc.	State or Country	Add. Info. on Husband
Birth					
Chr'nd					
Marr.					
Death					
Burial					

Places of Residence

Occupation Attorney Church Affiliation Military Rec.

Other wives, if any. No. (1) (2) etc.
Make separate sheet for each marr.

His Father Mother's Maiden Name

Wife's Full Maiden Name Mary Margaret Cleveland

Wifes Data	Day Month Year	City, Town or Place	County or Province, etc.	State or Country	Add. Info. on Wife
Birth	29 Nov 1920				
Chr'nd					
Death					
Burial					

Places of Residence

Occupation Church Affiliation Military Rec.

Other husbands, if any. No. (1) (2) etc.
Make separate sheet for each marr.

Her Father Fred Wendell Cleveland Mother's Maiden Name Cecil Lenora/Leona Morris

Sex	Childrens Names in Full (Arrange in order of birth)	Childrens Data	Day Month Year	City, Town or Place	County or Province, etc.	State or Country	Add. info. on Children
	1 Judith Leslie	Birth	18 Oct 1943				
		Marr.	7 Jul 1962				
	Full Name of Spouse	Death					
	Harry T. Stanfield	Burial					
	2 Jane Margaret	Birth	14 Jun 1946				
		Marr.	16 Mar 1968				
	Full Name of Spouse	Death					
	Gerald Lee Rainey	Burial					
	3 Anna Carol	Birth	11 Oct 1949				
		Marr.	5 Sep 1970				
	Full Name of Spouse	Death					
	Frederick Patton Douglas	Burial					
	4	Birth					
		Marr.					
	Full Name of Spouse	Death					
		Burial					
	5	Birth					
		Marr.					
	Full Name of Spouse	Death					
		Burial					
	6	Birth					
		Marr.					
	Full Name of Spouse	Death					
		Burial					
	7	Birth					
		Marr.					
	Full Name of Spouse	Death					
		Burial					
	8	Birth					
		Marr.					
	Full Name of Spouse	Death					
		Burial					

Compiler Notes:

Address

City, State, Zip

Date

Husband's Full Name _____

Form A100. Family Group Sheet by The Everton Publishers, P. O. Box 368, Logan, UT 84321. Publishers of The Genealogical Helper. Send for a free catalogue with list and full descriptions of many genealogical aids.

Additional Children and Sources:

Husband's name Wife's name

Sex	Children's Names in Full (Arrange in order of birth)	Children's Data	Day Month Year	City, Town or Place County or Province, etc. State or Country	Add. info. on Child
	9	Birth			
		Marr.			
	Full Name of Spouse	Death			
		Burial			
	10	Birth			
		Marr.			
	Full Name of Spouse	Death			
		Burial			
	11	Birth			
		Marr.			
	Full Name of Spouse	Death			
		Burial			
	12	Birth			
		Marr.			
	Full Name of Spouse	Death			
		Burial			
	13	Birth			
		Marr.			
	Full Name of Spouse	Death			
		Burial			
	14	Birth			
		Marr.			
	Full Name of Spouse	Death			
		Burial			
	15	Birth			
		Marr.			
	Full Name of Spouse	Death			
		Burial			

Sources for Husband:

Sources for Wife:

Sources for Children:

Additional Information:

Family Group Sheet

Husband's Full Name Harry T. Stanfield **Chart No.**

Husband's Data	Day Month Year	City, Town or Place	County or Province, etc.	State or Country	Add. Info. on Husband
Birth					
Chr'nd					
Marr.	7 Jul 1962				
Death					
Burial					

Places of Residence

Occupation Church Affiliation Military Rec. Lt. Col

Other wives, if any. No. (1) (2) etc.
Make separate sheet for each marr.

His Father Mother's Maiden Name

Wife's Full Maiden Name Judith Leslie Hollar

Wife's Data	Day Month Year	City, Town or Place	County or Province, etc	State or Country	Add. Info. on Wife
Birth	18 Oct 1943				
Chr'nd					
Death					
Burial					

Places of Residence

Occupation Church Affiliation Military Rec.

Other husbands, if any. No. (1) (2) etc.
Make separate sheet for each marr.

Her Father Charles E. Hollar Mother's Maiden Name Mary Margaret Cleveland

Sex	Childrens Names in Full (Arrange in order of birth)	Childrens Data	Day Month Year	City, Town or Place County or Province, etc	State or Country	Add. info. on Children
	1 Scott Terrell	Birth	24 Sep 1968			
		Marr.				
	Full Name of Spouse	Death				
		Burial				
	2 Leslie Marla	Birth	22 Jul 1974			
		Marr.				
	Full Name of Spouse	Death				
		Burial				
	3	Birth				
		Marr.				
	Full Name of Spouse	Death				
		Burial				
	4	Birth				
		Marr.				
	Full Name of Spouse	Death				
		Burial				
	5	Birth				
		Marr.				
	Full Name of Spouse	Death				
		Burial				
	6	Birth				
		Marr.				
	Full Name of Spouse	Death				
		Burial				
	7	Birth				
		Marr.				
	Full Name of Spouse	Death				
		Burial				
	8	Birth				
		Marr.				
	Full Name of Spouse	Death				
		Burial				

Compiler Notes:

Address

City, State, Zip

Date

P.O. Box 368, Logan, UT 84321. Publishers of *The Genealogical Helper*. Send for a free catalogue with list and full descriptions of many genealogical aids.

Husband's Full Name _____

Additional Children and Sources:

Husband's name

Wife's name

Sex	Childrens Names in Full (Arrange in order of birth)	Childrens Data	Day Month Year	City, Town or Place County or Province, etc. State or Country	Add. info. on Children
	9	Birth			
		Marr.			
	Full Name of Spouse	Death			
		Burial			
	10	Birth			
		Marr.			
	Full Name of Spouse	Death			
		Burial			
	11	Birth			
		Marr.			
	Full Name of Spouse	Death			
		Burial			
	12	Birth			
		Marr.			
	Full Name of Spouse	Death			
		Burial			
	13	Birth			
		Marr.			
	Full Name of Spouse	Death			
		Burial			
	14	Birth			
		Marr.			
	Full Name of Spouse	Death			
		Burial			
	15	Birth			
		Marr.			
	Full Name of Spouse	Death			
		Burial			

Sources for Husband:

Sources for Wife:

Sources for Children:

Additional Information:

Family Group Sheet

Husband's Full Name Gerald Lee Rainey **Chart No.**

Husband's Data	Day Month Year	City, Town or Place	County or Province, etc.	State or Country	Add. Info. on Husband
Birth					
Chr'nd					
Marr.	16 Mar 1968				
Death					
Burial					

Places of Residence

Occupation Church Affiliation Military Rec.

Other wives, if any. No. (1) (2) etc.
Make separate sheet for each marr.

His Father Mother's Maiden Name

Wife's Full Maiden Name Jane Margaret Hollar

Wife's Data	Day Month Year	City, Town or Place	County or Province, etc	State or Country	Add. Info. on Wife
Birth	14 Jun 1946				
Chr'nd					
Death					
Burial					

Places of Residence

Occupation Church Affiliation Military Rec.

Other husbands, if any. No. (1) (2) etc.
Make separate sheet for each marr.

Her Father Charles E. Hollar Mother's Maiden Name Mary Margaret Cleveland

Sex	Children's Names in Full (Arrange in order of birth)	Children's Data	Day Month Year	City, Town or Place	County or Province, etc.	State or Country	Add. info. on Children
	1 Paul Westerdahl	Birth	14 Sep 1969				
	Full Name of Spouse	Marr.					
		Death					
		Burial					
	2 Jane Margaret	Birth	26 Aug 1972				
	Full Name of Spouse	Marr.					
		Death					
		Burial					
	3	Birth					
	Full Name of Spouse	Marr.					
		Death					
		Burial					
	4	Birth					
	Full Name of Spouse	Marr.					
		Death					
		Burial					
	5	Birth					
	Full Name of Spouse	Marr.					
		Death					
		Burial					
	6	Birth					
	Full Name of Spouse	Marr.					
		Death					
		Burial					
	7	Birth					
	Full Name of Spouse	Marr.					
		Death					
		Burial					
	8	Birth					
	Full Name of Spouse	Marr.					
		Death					
		Burial					

Compiler Notes:

Address

City, State, Zip

Date

Form A100, Family Group Sheet by The Everton Publishers, P.O. Box 368, Logan, UT 84321. Publishers of The Genealogical Helper. Send for a free catalogue with list and full descriptions of many genealogical aids.

Husband's Full Name

Additional Children and Sources:

Husband's name

Wife's name

Sex	Children's Names in Full (Arrange in order of birth)	Children's Data	Day Month Year	City, Town or Place County or Province, etc. State or Country	Add. info. on Children
	9	Birth			
		Marr.			
	Full Name of Spouse	Death			
		Burial			
	10	Birth			
		Marr.			
	Full Name of Spouse	Death			
		Burial			
	11	Birth			
		Marr.			
	Full Name of Spouse	Death			
		Burial			
	12	Birth			
		Marr.			
	Full Name of Spouse	Death			
		Burial			
	13	Birth			
		Marr.			
	Full Name of Spouse	Death			
		Burial			
	14	Birth			
		Marr.			
	Full Name of Spouse	Death			
		Burial			
	15	Birth			
		Marr.			
	Full Name of Spouse	Death			
		Burial			

Sources for Husband:

Sources for Wife:

Sources for Children:

Additional Information:

Family Group Sheet

Husband's Full Name Frederick Patton Douglas **Chart No.**

Husband's Data	Day Month Year	City, Town or Place	County or Province, etc.	State or Country	Add. Info. on Husband
Birth	12 Oct 1948				
Chr'nd					
Marr.	5 Sep 1970				
Death					
Burial					

Places of Residence

Occupation Church Affiliation Military Rec.

Other wives, if any. No. (1) (2) etc.
Make separate sheet for each marr.

His Father Mother's Maiden Name

Wife's Full Maiden Name Anna Carol Hollar

Wife's Data	Day Month Year	City, Town or Place	County or Province, etc	State or Country	Add. Info. on Wife
Birth	11 Oct 1949				
Chr'nd					
Death					
Burial					

Places of Residence

Occupation Church Affiliation Military Rec.

Other husbands, if any. No. (1) (2) etc.
Make separate sheet for each marr.

Her Father Charles E. Hollar Mother's Maiden Name Mary Margaret Cleveland

Sex	Childrens Names in Full (Arrange in order of birth)	Childrens Data	Day Month Year	City, Town or Place	County or Province, etc.	State or Country	Add. info. on Children
	1 Charles Leslie	Birth	5 Aug 1974				
		Marr.					
	Full Name of Spouse	Death					
		Burial					
	2 Marianna Carol	Birth	22 Sep 1980				
		Marr.					
	Full Name of Spouse	Death					
		Burial					
	3	Birth					
		Marr.					
	Full Name of Spouse	Death					
		Burial					
	4	Birth					
		Marr.					
	Full Name of Spouse	Death					
		Burial					
	5	Birth					
		Marr.					
	Full Name of Spouse	Death					
		Burial					
	6	Birth					
		Marr.					
	Full Name of Spouse	Death					
		Burial					
	7	Birth					
		Marr.					
	Full Name of Spouse	Death					
		Burial					
	8	Birth					
		Marr.					
	Full Name of Spouse	Death					
		Burial					

Compiler Notes:

Address

City, State, Zip

Date

'usband's Full Name _____

From A100, Family Group Sheet by The Everton Publishers, P. O. Box 368, Logan, UT 84321. Publishers of The Genealogical Helper. Send for a free catalogue with list and full descriptions of many genealogical aids.

Additional Children and Sources:

Husband's name

Wife's name

Sex	Childrens Names in Full (Arrange in order of birth)	Childrens Data	Day Month Year	City, Town or Place County or Province, etc. State or Country	Add. info. on Children
	9	Birth			
		Marr.			
	Full Name of Spouse	Death			
		Burial			
	10	Birth			
		Marr.			
	Full Name of Spouse	Death			
		Burial			
	11	Birth			
		Marr.			
	Full Name of Spouse	Death			
		Burial			
	12	Birth			
		Marr.			
	Full Name of Spouse	Death			
		Burial			
	13	Birth			
		Marr.			
	Full Name of Spouse	Death			
		Burial			
	14	Birth			
		Marr.			
	Full Name of Spouse	Death			
		Burial			
	15	Birth			
		Marr.			
	Full Name of Spouse	Death			
		Burial			

Sources for Husband:

Sources for Wife:

Sources for Children:

Additional Information:

Family Group Sheet

Husband's Full Name John A. Crawford **Chart No.**

Husband's Data	Day Month Year	City, Town or Place	County or Province, etc.	State or Country	Add. Info. on Husband
Birth					
Chr'nd					
Marr.					
Death					
Burial					

Places of Residence

Occupation Church Affiliation Military Rec.

Other wives: if any No. (1) (2) etc
Make separate sheet for each marr.

His Father Mother's Maiden Name

Wife's Full Maiden Name Geneva Cecile Cleveland

Wife's Data	Day Month Year	City, Town or Place	County or Province, etc	State or Country	Add. Info. on Wife
Birth	28 Sep 1922				
Chr'nd					
Death					
Burial					

Places of Residence

Occupation Church Affiliation Military Rec.

Other husbands: if any No. (1) (2) etc
Make separate sheet for each marr.

Her Father Fred Wendell Cleveland Mother's Maiden Name Cecil Lenora / Leona Morris

Sex	Childrens Names in Full (Arrange in order of birth)	Childrens Data	Day Month Year	City, Town or Place	County or Province, etc.	State or Country	Add. info. on Children
	1 Donna Cecile	Birth					
		Marr.					
	Full Name of Spouse	Death					
	David A. Rumrill	Burial					
	2 Tina Claudett	Birth					
		Marr.					
	Full Name of Spouse	Death					
	Kyle Rockett	Burial					
	3 Daryl John	Birth					
		Marr.					
	Full Name of Spouse	Death					
		Burial					
	4	Birth					
		Marr.					
	Full Name of Spouse	Death					
		Burial					
	5	Birth					
		Marr.					
	Full Name of Spouse	Death					
		Burial					
	6	Birth					
		Marr.					
	Full Name of Spouse	Death					
		Burial					
	7	Birth					
		Marr.					
	Full Name of Spouse	Death					
		Burial					
	8	Birth					
		Marr.					
	Full Name of Spouse	Death					
		Burial					

Compiler Notes:

Address

City, State, Zip

Date

Form A100, Family Group Sheet by The Everton Publishers, P.O. Box 368, Logan, UT 84321. Publishers of The Genealogical Helper. Send for a free catalogue with list and full descriptions of many genealogical aids.

Husband's Full Name

Additional Children and Sources:

Husband's name

Wife's name

Sex	Childrens Names in Full (Arrange in order of birth)	Childrens Data	Day Month Year	City, Town or Place County or Province, etc. State or Country	Add. info. on Children
	9	Birth			
		Marr.			
	Full Name of Spouse	Death			
		Burial			
	10	Birth			
		Marr.			
	Full Name of Spouse	Death			
		Burial			
	11	Birth			
		Marr.			
	Full Name of Spouse	Death			
		Burial			
	12	Birth			
		Marr.			
	Full Name of Spouse	Death			
		Burial			
	13	Birth			
		Marr.			
	Full Name of Spouse	Death			
		Burial			
	14	Birth			
		Marr.			
	Full Name of Spouse	Death			
		Burial			
	15	Birth			
		Marr.			
	Full Name of Spouse	Death			
		Burial			

Sources for Husband:

Sources for Wife:

Sources for Children:

Additional Information:

Family Group Sheet

Husband's Full Name David A. Rumrill **Chart No.**

Husband's Data	Day Month Year	City, Town or Place	County or Province, etc.	State or Country	Add. Info. on Husband
Birth					
Chr'nd					
Marr.					
Death					
Burial					

Places of Residence

Occupation Church Affiliation Military Rec.

Other wives, if any. No. (1) (2) etc.
Make separate sheet for each marr.

His Father Mother's Maiden Name

Wife's Full Maiden Name Donna Cecile Crawford

Wifes Data	Day Month Year	City, Town or Place	County or Province, etc	State or Country	Add. Info. on Wife
Birth					
Chr'nd					
Death					
Burial					

Places of Residence

Occupation Church Affiliation Military Rec.

Other husbands, if any. No. (1) (2) etc.
Make separate sheet for each marr.

Her Father John A. Crawford Mother's Maiden Name Geneva Cecile Cleveland

Sex	Childrens Names in Full (Arrange in order of birth)	Childrens Data	Day Month Year	City, Town or Place County or Province, etc.	State or Country	Add. info. on Children
	1 Rebecca Cecile	Birth				
		Marr.				
	Full Name of Spouse	Death				
		Burial				
	2	Birth				
		Marr.				
	Full Name of Spouse	Death				
		Burial				
	3	Birth				
		Marr.				
	Full Name of Spouse	Death				
		Burial				
	4	Birth				
		Marr.				
	Full Name of Spouse	Death				
		Burial				
	5	Birth				
		Marr.				
	Full Name of Spouse	Death				
		Burial				
	6	Birth				
		Marr.				
	Full Name of Spouse	Death				
		Burial				
	7	Birth				
		Marr.				
	Full Name of Spouse	Death				
		Burial				
	8	Birth				
		Marr.				
	Full Name of Spouse	Death				
		Burial				

Compiler Notes:

Address

City, State, Zip

Date

P.O. Box 368, Logan, UT 84321. Publishers of *The Genealogical Helper*. Send for a free catalogue with list and full descriptions of many genealogical aids.

Husband's Full Name _____

Additional Children and Sources:

Husband's name

Wife's name

Sex	Children's Names in Full (Arrange in order of birth)	Children's Data	Day Month Year	City, Town or Place County or Province, etc. State or Country	Add. info. on Children
	9	Birth			
		Marr.			
	Full Name of Spouse	Death			
		Burial			
	10	Birth			
		Marr.			
	Full Name of Spouse	Death			
		Burial			
	11	Birth			
		Marr.			
	Full Name of Spouse	Death			
		Burial			
	12	Birth			
		Marr.			
	Full Name of Spouse	Death			
		Burial			
	13	Birth			
		Marr.			
	Full Name of Spouse	Death			
		Burial			
	14	Birth			
		Marr.			
	Full Name of Spouse	Death			
		Burial			
	15	Birth			
		Marr.			
	Full Name of Spouse	Death			
		Burial			

Sources for Husband:

Sources for Wife:

Sources for Children:

Additional Information:

Family Group Sheet

Husband's Full Name Kyle Rockett **Chart No.**

Husband's Data	Day Month Year	City, Town or Place	County or Province, etc.	State or Country	Add. Info. on Husband
Birth					
Chr'nd					
Marr.					
Death					
Burial					

Places of Residence

Occupation Church Affiliation Military Rec.

Other wives, if any. No. (1) (2) etc.
Make separate sheet for each marr.

His Father Mother's Maiden Name

Wife's Full Maiden Name Tina Claudett Crawford

Wife's Data	Day Month Year	City, Town or Place	County or Province, etc	State or Country	Add. Info. on Wife
Birth					
Chr'nd					
Death					
Burial					

Places of Residence

Occupation Church Affiliation Military Rec.

Other husbands, if any. No. (1) (2) etc.
Make separate sheet for each marr.

Her Father John A. Crawford Mother's Maiden Name Genera Cecile Cleveland

Sex	Childrens Names in Full (Arrange in order of birth)	Childrens Data	Day Month Year	City, Town or Place County or Province, etc. State or Country	Add. info. on Children
F	1	Birth			
		Marr.			
	Full Name of Spouse	Death			
		Burial			
	2	Birth			
		Marr.			
	Full Name of Spouse	Death			
		Burial			
	3	Birth			
		Marr.			
	Full Name of Spouse	Death			
		Burial			
	4	Birth			
		Marr.			
	Full Name of Spouse	Death			
		Burial			
	5	Birth			
		Marr.			
	Full Name of Spouse	Death			
		Burial			
	6	Birth			
		Marr.			
	Full Name of Spouse	Death			
		Burial			
	7	Birth			
		Marr.			
	Full Name of Spouse	Death			
		Burial			
	8	Birth			
		Marr.			
	Full Name of Spouse	Death			
		Burial			

Compiler Notes:

Address

City, State, Zip

Date

Husband's Full Name

Form A100, Family Group Sheet by The Genealogical Institute, P. O. Box 368, Logan, UT 84321. Publishers of The Genealogical Journal for Genealogists with lists and full descriptions of many genealogical aids.

Additional Children and Sources:

Husband's name

Wife's name

Sex	Children's Names in Full (Arrange in order of birth)	Children's Data	Day Month Year	City, Town or Place County or Province, etc. State or Country	Add. info. on Children
	9	Birth			
		Marr.			
	Full Name of Spouse	Death			
		Burial			
	10	Birth			
		Marr.			
	Full Name of Spouse	Death			
		Burial			
	11	Birth			
		Marr.			
	Full Name of Spouse	Death			
		Burial			
	12	Birth			
		Marr.			
	Full Name of Spouse	Death			
		Burial			
	13	Birth			
		Marr.			
	Full Name of Spouse	Death			
		Burial			
	14	Birth			
		Marr.			
	Full Name of Spouse	Death			
		Burial			
	15	Birth			
		Marr.			
	Full Name of Spouse	Death			
		Burial			

Sources for Husband:

Sources for Wife:

Sources for Children:

Additional Information:

Family Group Sheet

Husband's Full Name Robert E. Allsop **Chart No.**

Husband's Data	Day Month Year	City, Town or Place	County or Province, etc.	State or Country	Add. Info. on Husband
Birth					
Chr'nd					
Marr.					
Death					
Burial					

Places of Residence

Occupation Church Affiliation Military Rec.

Other wives, if any. No. (1) (2) etc.
Make separate sheet for each marr.

His Father Mother's Maiden Name

Wife's Full Maiden Name Lillie Elixabeth "Betty" Cleveland

Wife's Data	Day Month Year	City, Town or Place	County or Province, etc	State or Country	Add. Info. on Wife
Birth	12 May 1924				
Chr'nd					
Death					
Burial					

Places of Residence

Occupation Church Affiliation Military Rec.

Other husbands, if any. No. (1) (2) etc.
Make separate sheet for each marr.

Her Father Fred Wendell Cleveland Mother's Maiden Name Cecil Lenora/Leona Morris

Sex	Children's Names in Full (Arrange in order of birth)	Children's Data	Day Month Year	City, Town or Place	County or Province, etc.	State or Country	Add. info. on Children
	1 Robert Wendell	Birth					
		Marr.					
	Full Name of Spouse	Death					
	Janis Floyd	Burial					
	2 Michael Stephen	Birth					
		Marr.					
	Full Name of Spouse	Death					
	Linda Brown	Burial					
	3 Elixabeth Ann	Birth					
		Marr.					
	Full Name of Spouse	Death					
	Thomas Griffin	Burial					
	4 Nancy Joan	Birth					
		Marr.					
	Full Name of Spouse	Death					
	Scott Doenges	Burial					
	5	Birth					
		Marr.					
	Full Name of Spouse	Death					
		Burial					
	6	Birth					
		Marr.					
	Full Name of Spouse	Death					
		Burial					
	7	Birth					
		Marr.					
	Full Name of Spouse	Death					
		Burial					
	8	Birth					
		Marr.					
	Full Name of Spouse	Death					
		Burial					

Compiler

Address

City, State, Zip

Date

Notes:

Form 1100, Family Group Sheet by The Everton Publishers, P.O. Box 368, Logan, UT 84321. Publishers of The Genealogical Helper. Send for a free catalogue with list and full descriptions of many genealogical aids.

Husband's Full Name _____

Additional Children and Sources:

Husband's name

Wife's name

Sex	Childrens Names in Full (Arrange in order of birth)	Childrens Data	Day Month Year	City, Town or Place County or Province, etc. State or Country	Add. info. on Child
	9	Birth			
		Marr.			
	Full Name of Spouse	Death			
		Burial			
	10	Birth			
		Marr.			
	Full Name of Spouse	Death			
		Burial			
	11	Birth			
		Marr.			
	Full Name of Spouse	Death			
		Burial			
	12	Birth			
		Marr.			
	Full Name of Spouse	Death			
		Burial			
	13	Birth			
		Marr.			
	Full Name of Spouse	Death			
		Burial			
	14	Birth			
		Marr.			
	Full Name of Spouse	Death			
		Burial			
	15	Birth			
		Marr.			
	Full Name of Spouse	Death			
		Burial			

Sources for Husband:

Sources for Wife:

Sources for Children:

Additional Information:

Family Group Sheet

Husband's Full Name Robert Wendell Allsop **Chart No.**

Husband's Data	Day Month Year	City, Town or Place	County or Province, etc.	State or Country	Add. Info. on Husband
Birth					
Chr'nd					
Marr.					
Death					
Burial					

Places of Residence

Occupation Church Affiliation Military Rec.

Other wives, if any. No. (1) (2) etc
Make separate sheet for each marr.

His Father Robert E. Allsop Mother's Maiden Name Lillie Elizabeth "Betty" Cleveland

Wife's Full Maiden Name Janis Floyd

Wife's Data	Day Month Year	City, Town or Place	County or Province, etc	State or Country	Add. Info. on Wife
Birth					
Chr'nd					
Death					
Burial					

Places of Residence

Occupation Church Affiliation Military Rec.

Other husbands, if any. No. (1) (2) etc
Make separate sheet for each marr.

Her Father Mother's Maiden Name

Sex	Children's Names in Full (Arrange in order of birth)	Children's Data	Day Month Year	City, Town or Place	County or Province, etc.	State or Country	Add. info. on Children
	1 Jenifer Leigh	Birth					
		Marr.					
	Full Name of Spouse	Death					
		Burial					
	2 Jacqueline Rae	Birth					
		Marr.					
	Full Name of Spouse	Death					
		Burial					
	3	Birth					
		Marr.					
	Full Name of Spouse	Death					
		Burial					
	4	Birth					
		Marr.					
	Full Name of Spouse	Death					
		Burial					
	5	Birth					
		Marr.					
	Full Name of Spouse	Death					
		Burial					
	6	Birth					
		Marr.					
	Full Name of Spouse	Death					
		Burial					
	7	Birth					
		Marr.					
	Full Name of Spouse	Death					
		Burial					
	8	Birth					
		Marr.					
	Full Name of Spouse	Death					
		Burial					

Compiler Notes:

Address

City, State, Zip

Date

Form A100. Family Group Sheet by The Everton Publishers, P. O. Box 368, Logan, UT 84321. Publishers of *The Genealogical Helper*. Send for a free catalogue with list and full descriptions of many genealogical aids.

Husband's Full Name _____

Additional Children and Sources:

Husband's name

Wife's name

Sex	Childrens Names in Full (Arrange in order of birth)	Childrens Data	Day Month Year	City, Town or Place County or Province, etc. State or Country	Add. info. on Children
	9	Birth			
		Marr.			
	Full Name of Spouse	Death			
		Burial			
	10	Birth			
		Marr.			
	Full Name of Spouse	Death			
		Burial			
	11	Birth			
		Marr.			
	Full Name of Spouse	Death			
		Burial			
	12	Birth			
		Marr.			
	Full Name of Spouse	Death			
		Burial			
	13	Birth			
		Marr.			
	Full Name of Spouse	Death			
		Burial			
	14	Birth			
		Marr.			
	Full Name of Spouse	Death			
		Burial			
	15	Birth			
		Marr.			
	Full Name of Spouse	Death			
		Burial			

Sources for Husband:

Sources for Wife:

Sources for Children:

Additional Information:

Family Group Sheet

Husband's Full Name Michael Stephen Allsop **Chart No.**

Husband's Data	Day Month Year	City, Town or Place	County or Province, etc.	State or Country	Add. Info. on Husband
Birth					
Chr'nd					
Marr.					
Death					
Burial					

Places of Residence

Occupation Church Affiliation Military Rec.

Other wives, if any. No. (1) (2) etc.
Make separate sheet for each marr.

His Father Robert E. Allsop Mother's Maiden Name Lillie Elizabeth "Betty" Cleveland

Wife's Full Maiden Name Linda Brown

Wifes Data	Day Month Year	City, Town or Place	County or Province, etc	State or Country	Add. Info. on Wife
Birth					
Chr'nd					
Death					
Burial					

Places of Residence

Occupation Church Affiliation Military Rec.

Other husbands, if any. No. (1) (2) etc.
Make separate sheet for each marr.

Her Father Mother's Maiden Name

Sex	Childrens Names in Full (Arrange in order of birth)	Childrens Data	Day Month Year	City, Town or Place	County or Province, etc.	State or Country	Add. info. on Children
	1 Laura Ann	Birth					
		Marr.					
	Full Name of Spouse	Death					
		Burial					
	2 Robert Stephen	Birth					
		Marr.					
	Full Name of Spouse	Death					
		Burial					
	3	Birth					
		Marr.					
	Full Name of Spouse	Death					
		Burial					
	4	Birth					
		Marr.					
	Full Name of Spouse	Death					
		Burial					
	5	Birth					
		Marr.					
	Full Name of Spouse	Death					
		Burial					
	6	Birth					
		Marr.					
	Full Name of Spouse	Death					
		Burial					
	7	Birth					
		Marr.					
	Full Name of Spouse	Death					
		Burial					
	8	Birth					
		Marr.					
	Full Name of Spouse	Death					
		Burial					

Compiler

Address

City, State, Zip

Date

Notes:

From Family Group Sheets by The Genealogical Institute, Publishers of The Genealogical Helper. Sold by genealogy supplies with lists and full descriptions of many genealogical aids.
P.O. Box 44, Logan, UT 84321

Husband's Full Name

Additional Children and Sources:

Husband's name

Wife's name

Sex	Children's Names in Full (Arrange in order of birth)	Children's Data	Day Month Year	City, Town or Place County or Province, etc. State or Country	Add. info. on Children
	9	Birth			
		Marr.			
	Full Name of Spouse	Death			
		Burial			
	10	Birth			
		Marr.			
	Full Name of Spouse	Death			
		Burial			
	11	Birth			
		Marr.			
	Full Name of Spouse	Death			
		Burial			
	12	Birth			
		Marr.			
	Full Name of Spouse	Death			
		Burial			
	13	Birth			
		Marr.			
	Full Name of Spouse	Death			
		Burial			
	14	Birth			
		Marr.			
	Full Name of Spouse	Death			
		Burial			
	15	Birth			
		Marr.			
	Full Name of Spouse	Death			
		Burial			

Sources for Husband:

Sources for Wife:

Sources for Children:

Additional Information:

Family Group Sheet

Husband's Full Name Thomas Griffin **Chart No.**

Husband's Data	Day Month Year	City, Town or Place	County or Province, etc.	State or Country	Add. Info. on Husband
Birth					
Chr'nd					
Marr.					
Death					
Burial					

Places of Residence

Occupation Church Affiliation Military Rec.

Other wives, if any. No. (1) (2) etc.
Make separate sheet for each marr.

His Father Mother's Maiden Name

Wife's Full Maiden Name Elizabeth Ann Allsop

Wife's Data	Day Month Year	City, Town or Place	County or Province, etc	State or Country	Add. Info. on Wife
Birth					
Chr'nd					
Death					
Burial					

Places of Residence

Occupation Church Affiliation Military Rec.

Other husbands, if any. No. (1) (2) etc.
Make separate sheet for each marr.

Her Father Robert E. Allsop Mother's Maiden Name Lillie Elizabeth "Betty" Cleveland

Sex	Childrens Names in Full (Arrange in order of birth)	Childrens Data	Day Month Year	City, Town or Place	County or Province, etc.	State or Country	Add. info. on Children
	1 Sean Michael	Birth					
		Marr.					
	Full Name of Spouse	Death					
		Burial					
	2	Birth					
		Marr.					
	Full Name of Spouse	Death					
		Burial					
	3	Birth					
		Marr.					
	Full Name of Spouse	Death					
		Burial					
	4	Birth					
		Marr.					
	Full Name of Spouse	Death					
		Burial					
	5	Birth					
		Marr.					
	Full Name of Spouse	Death					
		Burial					
	6	Birth					
		Marr.					
	Full Name of Spouse	Death					
		Burial					
	7	Birth					
		Marr.					
	Full Name of Spouse	Death					
		Burial					
	8	Birth					
		Marr.					
	Full Name of Spouse	Death					
		Burial					

Compiler Notes:

Address

City, State, Zip

Date

P.O. Box 368, Logan, UT 84321. Publishers of *The Genealogical Helper*. Send for a free catalogue with list and full descriptions of many genealogical aids.

Husband's Full Name _____

Additional Children and Sources:

Husband's name

Wife's name

Sex	Children's Names in Full (Arrange in order of birth)	Children's Data	Day Month Year	City, Town or Place County or Province, etc. State or Country	Add. info. on Children
	9	Birth			
		Marr.			
	Full Name of Spouse	Death			
		Burial			
	10	Birth			
		Marr.			
	Full Name of Spouse	Death			
		Burial			
	11	Birth			
		Marr.			
	Full Name of Spouse	Death			
		Burial			
	12	Birth			
		Marr.			
	Full Name of Spouse	Death			
		Burial			
	13	Birth			
		Marr.			
	Full Name of Spouse	Death			
		Burial			
	14	Birth			
		Marr.			
	Full Name of Spouse	Death			
		Burial			
	15	Birth			
		Marr.			
	Full Name of Spouse	Death			
		Burial			

Sources for Husband:

Sources for Wife:

Sources for Children:

Additional Information:

Family Group Sheet

Husband's Full Name Scott Doenges **Chart No.**

Husband's Data	Day Month Year	City, Town or Place	County or Province, etc.	State or Country	Add. Info. on Husband
Birth					
Chr'nd					
Marr.					
Death					
Burial					

Places of Residence

Occupation Church Affiliation Military Rec.

Other wives, if any. No. (1) (2) etc.
Make separate sheet for each marr.

His Father Mother's Maiden Name

Wife's Full Maiden Name Nancy Joan Allsop

Wife's Data	Day Month Year	City, Town or Place	County or Province, etc.	State or Country	Add. Info. on Wife
Birth					
Chr'nd					
Death					
Burial					

Places of Residence

Occupation Church Affiliation Military Rec.

Other husbands, if any. No. (1) (2) etc.
Make separate sheet for each marr.

Her Father Robert E. Allsop Mother's Maiden Name Lillie Elizabeth "Betty" Cleveland

Sex	Children's Names in Full (Arrange in order of birth)	Children's Data	Day Month Year	City, Town or Place County or Province, etc. State or Country	Add. info. on Children
	1 Jason Charlton	Birth			
		Marr.			
	Full Name of Spouse	Death			
		Burial			
	2 Patricia	Birth			
		Marr.			
	Full Name of Spouse	Death			
		Burial			
	3	Birth			
		Marr.			
	Full Name of Spouse	Death			
		Burial			
	4	Birth			
		Marr.			
	Full Name of Spouse	Death			
		Burial			
	5	Birth			
		Marr.			
	Full Name of Spouse	Death			
		Burial			
	6	Birth			
		Marr.			
	Full Name of Spouse	Death			
		Burial			
	7	Birth			
		Marr.			
	Full Name of Spouse	Death			
		Burial			
	8	Birth			
		Marr.			
	Full Name of Spouse	Death			
		Burial			

Compiler

Address

City, State, Zip

Date

Notes:

P.O. Box 368, Logan, UT 84321. Publishers of The Genealogical Helper. Send for a free catalogue with list and full descriptions of many genealogical aids.

Husband's Full Name

Additional Children and Sources:

Husband's name

Wife's name

Sex	Children's Names in Full (Arrange in order of birth)	Children's Data	Day Month Year	City, Town or Place County or Province, etc. State or Country	Add. info. on Children
	9	Birth			
		Marr.			
	Full Name of Spouse	Death			
		Burial			
	10	Birth			
		Marr.			
	Full Name of Spouse	Death			
		Burial			
	11	Birth			
		Marr.			
	Full Name of Spouse	Death			
		Burial			
	12	Birth			
		Marr.			
	Full Name of Spouse	Death			
		Burial			
	13	Birth			
		Marr.			
	Full Name of Spouse	Death			
		Burial			
	14	Birth			
		Marr.			
	Full Name of Spouse	Death			
		Burial			
	15	Birth			
		Marr.			
	Full Name of Spouse	Death			
		Burial			

Sources for Husband:

Sources for Wife:

Sources for Children:

Additional Information:

Family Group Sheet

Husband's Full Name Benjamin E. Fordham **Chart No.**

Husband's Data	Day Month Year	City, Town or Place	County or Province, etc.	State or Country	Add. Info. on Husband
Birth					
Chr'nd					
Marr.					
Death					
Burial					

Places of Residence

Occupation Church Affiliation Military Rec.

Other wives: if any No. (1) (2) etc.
Make separate sheet for each marr.

His Father Mother's Maiden Name

Wife's Full Maiden Name Effie Helen Cleveland

Wife's Data	Day Month Year	City, Town or Place	County or Province, etc	State or Country	Add. Info. on Wife
Birth	16 May 1929				
Chr'nd					
Death					
Burial					

Places of Residence

Occupation Church Affiliation Military Rec.

Other husbands, if any No. (1) (2) etc.
Make separate sheet for each marr.

Her Father Fred Wendell Cleveland Mother's Maiden Name Cecil Lenora / Leona Morris

Sex	Childrens Names in Full (Arrange in order of birth)	Childrens Data	Day Month Year	City, Town or Place	County or Province, etc.	State or Country	Add. Info. on Children
	1 Benjamin Cleveland	Birth	30 Jan 1953				
		Marr.					
	Full Name of Spouse	Death					
	Barbara Ray	Burial					
	2 Rebecca Helen	Birth	17 Jan 1956				
		Marr.	21 Oct 1978				
	Full Name of Spouse	Death					
	Tony Black	Burial					
	3 Barbara Jane	Birth	16 May 1958				
		Marr.	4 Jun 1977				
	Full Name of Spouse	Death					
	Edmund Brian McKnight	Burial					
	4	Birth					
		Marr.					
	Full Name of Spouse	Death					
		Burial					
	5	Birth					
		Marr.					
	Full Name of Spouse	Death					
		Burial					
	6	Birth					
		Marr.					
	Full Name of Spouse	Death					
		Burial					
	7	Birth					
		Marr.					
	Full Name of Spouse	Death					
		Burial					
	8	Birth					
		Marr.					
	Full Name of Spouse	Death					
		Burial					

Compiler

Address

City, State, Zip

Date

Notes:

Form A100, Family Group Sheet by The Everton Publishers, P.O. Box 368, Logan, UT 84321. Publishers of The Genealogical Helper. Send for a free catalogue with list and full descriptions of many genealogical aids.

Husband's Full Name

Additional Children and Sources:

Husband's name

Wife's name

Sex	Children's Names in Full (Arrange in order of birth)	Children's Data	Day Month Year	City, Town or Place County or Province, etc. State or Country	Add. info. on Child
	9	Birth			
		Marr.			
	Full Name of Spouse	Death			
		Burial			
	10	Birth			
		Marr.			
	Full Name of Spouse	Death			
		Burial			
	11	Birth			
		Marr.			
	Full Name of Spouse	Death			
		Burial			
	12	Birth			
		Marr.			
	Full Name of Spouse	Death			
		Burial			
	13	Birth			
		Marr.			
	Full Name of Spouse	Death			
		Burial			
	14	Birth			
		Marr.			
	Full Name of Spouse	Death			
		Burial			
	15	Birth			
		Marr.			
	Full Name of Spouse	Death			
		Burial			

Sources for Husband:

Sources for Wife:

Sources for Children:

Additional Information:

Family Group Sheet

Husband's Full Name Benjamin Cleveland Fordham **Chart No.**

Husband's Data	Day Month Year	City, Town or Place	County or Province, etc.	State or Country	Add. Info. on Husband
Birth	30 Jan 1953				
Chr'nd					
Marr.					
Death					
Burial					

Places of Residence

Occupation Church Affiliation Military Rec.

Other wives, if any. No. (1) (2) etc.
Make separate sheet for each marr.

His Father Benjamin E. Fordham Mother's Maiden Name Effie Helen Cleveland

Wife's Full Maiden Name Barbara Ray

Wife's Data	Day Month Year	City, Town or Place	County or Province, etc	State or Country	Add. Info. on Wife
Birth					
Chr'nd					
Death					
Burial					

Places of Residence

Occupation Church Affiliation Military Rec.

Other husbands, if any. No. (1) (2) etc.
Make separate sheet for each marr.

Her Father Mother's Maiden Name

Sex	Children's Names in Full (Arrange in order of births)	Children's Data	Day Month Year	City, Town or Place	County or Province, etc.	State or Country	Add. info. on Children
	1 "Rhett" Benjamin Richard	Birth	30 May 1976				
		Marr.					
	Full Name of Spouse	Death					
		Burial					
	2 Russell Christopher	Birth	23 Dec 1978				
		Marr.					
	Full Name of Spouse	Death					
		Burial					
	3	Birth					
		Marr.					
	Full Name of Spouse	Death					
		Burial					
	4	Birth					
		Marr.					
	Full Name of Spouse	Death					
		Burial					
	5	Birth					
		Marr.					
	Full Name of Spouse	Death					
		Burial					
	6	Birth					
		Marr.					
	Full Name of Spouse	Death					
		Burial					
	7	Birth					
		Marr.					
	Full Name of Spouse	Death					
		Burial					
	8	Birth					
		Marr.					
	Full Name of Spouse	Death					
		Burial					

Compiler

Address

City, State, Zip

Date

Notes:

Genealogical Helper. Send for a free catalogue with list and full descriptions of many genealogical aids.
P. O. Box 368, Logan, UT 84321 Publisher of The Everton Publishers,

Husband's Full Name _____

Additional Children and Sources:

Husband's name

Wife's name

Sex	Children's Names in Full (Arrange in order of birth)	Children's Data	Day Month Year	City, Town or Place County or Province, etc. State or Country	Add. info. on Children
	9	Birth			
		Marr.			
	Full Name of Spouse	Death			
		Burial			
	10	Birth			
		Marr.			
	Full Name of Spouse	Death			
		Burial			
	11	Birth			
		Marr.			
	Full Name of Spouse	Death			
		Burial			
	12	Birth			
		Marr.			
	Full Name of Spouse	Death			
		Burial			
	13	Birth			
		Marr.			
	Full Name of Spouse	Death			
		Burial			
	14	Birth			
		Marr.			
	Full Name of Spouse	Death			
		Burial			
	15	Birth			
		Marr.			
	Full Name of Spouse	Death			
		Burial			

Sources for Husband:

Sources for Wife:

Sources for Children:

Additional Information:

Family Group Sheet

Husband's Full Name Tony Black **Chart No.**

Husband's Data	Day Month Year	City, Town or Place	County or Province, etc.	State or Country	Add. Info. on Husband
Birth					
Chr'nd					
Marr.	21 Oct 1978				
Death					
Burial					

Places of Residence

Occupation Church Affiliation Military Rec.

Other wives, if any. No. (1) (2) etc.
Make separate sheet for each marr.

His Father Mother's Maiden Name

Wife's Full Maiden Name Rebecca Helen Fordham

Wifes Data	Day Month Year	City, Town or Place	County or Province, etc.	State or Country	Add. Info. on Wife
Birth	17 Jan 1956				
Chr'nd					
Death					
Burial					

Places of Residence

Occupation Church Affiliation Military Rec.

Other husbands, if any. No. (1) (2) etc.
Make separate sheet for each marr.

Her Father Benjamin E. Fordham Mother's Maiden Name Effie Helen Cleveland

Sex	Childrens Names in full (Arrange in order of birth)	Childrens Data	Day Month Year	City, Town or Place	County or Province, etc.	State or Country	Add. info. on Children
	1 Helen Faye	Birth	2 Feb 1981				
		Marr.					
	Full Name of Spouse	Death					
		Burial					
	2	Birth					
		Marr.					
	Full Name of Spouse	Death					
		Burial					
	3	Birth					
		Marr.					
	Full Name of Spouse	Death					
		Burial					
	4	Birth					
		Marr.					
	Full Name of Spouse	Death					
		Burial					
	5	Birth					
		Marr.					
	Full Name of Spouse	Death					
		Burial					
	6	Birth					
		Marr.					
	Full Name of Spouse	Death					
		Burial					
	7	Birth					
		Marr.					
	Full Name of Spouse	Death					
		Burial					
	8	Birth					
		Marr.					
	Full Name of Spouse	Death					
		Burial					

Compiler Notes:

Address

City, State, Zip

Date

Form A100, Family Group Sheet by The Everton Publishers, P. O. Box 368, Logan, UT 84321. Publishers of The Genealogical Helper. Send for a free catalogue with list and full descriptions of many genealogical aids.

Husband's Full Name _____

Additional Children and Sources:

Husband's name

Wife's name

Sex	Children's Names in Full (Arrange in order of birth)	Children's Data	Day Month Year	City, Town or Place County or Province, etc. State or Country	Add. info. on Children
	9	Birth			
		Marr.			
	Full Name of Spouse	Death			
		Burial			
	10	Birth			
		Marr.			
	Full Name of Spouse	Death			
		Burial			
	11	Birth			
		Marr.			
	Full Name of Spouse	Death			
		Burial			
	12	Birth			
		Marr.			
	Full Name of Spouse	Death			
		Burial			
	13	Birth			
		Marr.			
	Full Name of Spouse	Death			
		Burial			
	14	Birth			
		Marr.			
	Full Name of Spouse	Death			
		Burial			
	15	Birth			
		Marr.			
	Full Name of Spouse	Death			
		Burial			

Sources for Husband:

Sources for Wife:

Sources for Children:

Additional Information:

Family Group Sheet

Husband's Full Name Edmund Brian McKnight **Chart No.**

Husband's Data	Day Month Year	City, Town or Place	County or Province, etc.	State or Country	Add. Info. on Husband
Birth					
Chr'nd					
Marr.	4 Jun 1977				
Death					
Burial					

Places of Residence

Occupation Church Affiliation Military Rec.

Other wives, if any. No. (1) (2) etc.
Make separate sheet for each marr.

His Father Mother's Maiden Name

Wife's Full Maiden Name Barbara Jane Fordham

Wifes Data	Day Month Year	City, Town or Place	County or Province, etc	State or Country	Add. Info. on Wife
Birth	16 May 1958				
Chr'nd					
Death					
Burial					

Places of Residence

Occupation Church Affiliation Military Rec.

Other husbands, if any. No. (1) (2) etc.
Make separate sheet for each marr.

Her Father Benjamin E. Fordham Mother's Maiden Name Effie Helen Cleveland

Sex	Childrens Names in Full (Arrange in order of birth)	Children's Data	Day Month Year	City, Town or Place	County or Province, etc.	State or Country	Add. Info. on Children
	1 Elizabeth Ruth	Birth	30 Jun 1978				
		Marr.					
	Full Name of Spouse	Death					
		Burial					
	2 Brian	Birth					
		Marr.					
	Full Name of Spouse	Death					
		Burial					
	3	Birth					
		Marr.					
	Full Name of Spouse	Death					
		Burial					
	4	Birth					
		Marr.					
	Full Name of Spouse	Death					
		Burial					
	5	Birth					
		Marr.					
	Full Name of Spouse	Death					
		Burial					
	6	Birth					
		Marr.					
	Full Name of Spouse	Death					
		Burial					
	7	Birth					
		Marr.					
	Full Name of Spouse	Death					
		Burial					
	8	Birth					
		Marr.					
	Full Name of Spouse	Death					
		Burial					

Compiler Notes:

Address

City, State, Zip

Date

Husband's Full Name

Form A100. Family Group Sheet by The Everton Publishers, P.O. Box 368, Logan, UT 84321. Publishers of The Genealogical Helper. Send for a free catalogue with list and full descriptions of many genealogical aids.

Additional Children and Sources:

Husband's name _____ Wife's name _____

Sex	Children's Names in Full (Arrange in order of birth)	Children's Data	Day Month Year	City, Town or Place County or Province, etc. State or Country	Add. info. on Children
	9	Birth			
		Marr.			
	Full Name of Spouse	Death			
		Burial			
	10	Birth			
		Marr.			
	Full Name of Spouse	Death			
		Burial			
	11	Birth			
		Marr.			
	Full Name of Spouse	Death			
		Burial			
	12	Birth			
		Marr.			
	Full Name of Spouse	Death			
		Burial			
	13	Birth			
		Marr.			
	Full Name of Spouse	Death			
		Burial			
	14	Birth			
		Marr.			
	Full Name of Spouse	Death			
		Burial			
	15	Birth			
		Marr.			
	Full Name of Spouse	Death			
		Burial			

Sources for Husband:

Sources for Wife:

Sources for Children:

Additional Information:

Family Group Sheet

Husband's Full Name Alton Jerry Cleveland **Chart No.**

Husband's Data	Day Month Year	City, Town or Place	County or Province, etc.	State or Country	Add. Info. on Husband
Birth	11 Sep 1932				
Chr'nd					
Marr.					
Death					
Burial					

Places of Residence

Occupation Educator/Cty Supt. Church Affiliation Military Rec.

Other wives if any No (1) (2) etc
Make separate sheet for each marr

His Father Fred Wendell Cleveland Mother's Maiden Name Cecil Lenora/Leona Morris

Wife's Full Maiden Name Kay Tucker

Wife's Data	Day Month Year	City, Town or Place	County or Province, etc	State or Country	Add. Info. on Wife
Birth					
Chr'nd					
Death					
Burial					

Places of Residence

Occupation Church Affiliation Military Rec.

Other husbands, if any No (1) (2) etc
Make separate sheet for each marr

Her Father Mother's Maiden Name

Sex	Children's Names in Full (Arrange in order of birth)	Children's Data	Day Month Year	City, Town or Place	County or Province, etc.	State or Country	Add. info. on Children
	1 Alton Jerry, Jr.	Birth	5 Aug 1956				
		Marr.					
	Full Name of Spouse	Death					
	Elaine Giles	Burial					
	2 Chris Orin	Birth	5 Aug 1960				
		Marr.					
	Full Name of Spouse	Death					
		Burial					
	3 Morris Kay	Birth	1 Feb 1966				
		Marr.					
	Full Name of Spouse	Death					
		Burial					
	4	Birth					
		Marr.					
	Full Name of Spouse	Death					
		Burial					
	5	Birth					
		Marr.					
	Full Name of Spouse	Death					
		Burial					
	6	Birth					
		Marr.					
	Full Name of Spouse	Death					
		Burial					
	7	Birth					
		Marr.					
	Full Name of Spouse	Death					
		Burial					
	8	Birth					
		Marr.					
	Full Name of Spouse	Death					
		Burial					

Compiler

Address

City, State, Zip

Date

Notes:

From A100, Family Group Sheet by The Everton Publishers, P.O. Box 829, Logan, UT 84321. Publishers of The Genealogical Helper. Send for free catalogue with list and full descriptions of many genealogical aids.

Husband's Full Name _____

Additional Children and Sources:

Husband's name

Wife's name

Sex	Children's Names in Full (Arrange in order of birth)	Children's Data	Day Month Year	City, Town or Place County or Province, etc. State or Country	Add. info. on Children
	9	Birth			
		Marr.			
	Full Name of Spouse	Death			
		Burial			
	10	Birth			
		Marr.			
	Full Name of Spouse	Death			
		Burial			
	11	Birth			
		Marr.			
	Full Name of Spouse	Death			
		Burial			
	12	Birth			
		Marr.			
	Full Name of Spouse	Death			
		Burial			
	13	Birth			
		Marr.			
	Full Name of Spouse	Death			
		Burial			
	14	Birth			
		Marr.			
	Full Name of Spouse	Death			
		Burial			
	15	Birth			
		Marr.			
	Full Name of Spouse	Death			
		Burial			

Sources for Husband:

Sources for Wife:

Sources for Children:

Additional Information:

Family Group Sheet

Husband's Full Name John Strickland **Chart No.**

Husband's Data	Day Month Year	City, Town or Place	County or Province, etc.	State or Country	Add. Info. on Husband
Birth					
Chr'nd					
Marr.	10 May 1953				
Death					
Burial					

Places of Residence

Occupation Church Affiliation Military Rec.

Other wives, if any. No. (1) (2) etc.
Make separate sheet for each marr.

His Father Mother's Maiden Name

Wife's Full Maiden Name Laura Ann Cleveland

Wifes Data	Day Month Year	City, Town or Place	County or Province, etc	State or Country	Add. Info. on Wife
Birth	19 Aug 1934				
Chr'nd					
Death					
Burial					

Places of Residence

Occupation Church Affiliation Military Rec.

Other husbands, if any. No. (1) (2) etc.
Make separate sheet for each marr.

Her Father Fred Wendell Cleveland Mother's Maiden Name Cecil Lenora/Leona Morris

Sex	Children's Names in Full (Arrange in order of birth)	Children's Data	Day Month Year	City, Town or Place	County or Province, etc.	State or Country	Add. info. on Children
	1 Laura Patricia	Birth	13 Jul 1959				
	Full Name of Spouse	Marr.					
		Death					
		Burial					
	2 Carol Jan	Birth	6 Jan 1963				
	Full Name of Spouse	Marr.					
		Death					
		Burial					
	3	Birth					
	Full Name of Spouse	Marr.					
		Death					
		Burial					
	4	Birth					
	Full Name of Spouse	Marr.					
		Death					
		Burial					
	5	Birth					
	Full Name of Spouse	Marr.					
		Death					
		Burial					
	6	Birth					
	Full Name of Spouse	Marr.					
		Death					
		Burial					
	7	Birth					
	Full Name of Spouse	Marr.					
		Death					
		Burial					
	8	Birth					
	Full Name of Spouse	Marr.					
		Death					
		Burial					

Compiler

Address

City, State, Zip

Date

Notes:

Form A100, Family Group Sheet by The Everton Publishers, P.O. Box 368, Logan, UT 84321. Publishers of *The Genealogical Helper*. Send for a free catalogue with list and full descriptions of many genealogical aids.

Husband's Full Name _____

Additional Children and Sources:

Husband's name

Wife's name

Sex	Children's Names in Full (Arrange in order of birth)	Children's Data	Day Month Year	City, Town or Place County or Province, etc. State or Country	Add. info. on Children
	9	Birth			
		Marr.			
	Full Name of Spouse	Death			
		Burial			
	10	Birth			
		Marr.			
	Full Name of Spouse	Death			
		Burial			
	11	Birth			
		Marr.			
	Full Name of Spouse	Death			
		Burial			
	12	Birth			
		Marr.			
	Full Name of Spouse	Death			
		Burial			
	13	Birth			
		Marr.			
	Full Name of Spouse	Death			
		Burial			
	14	Birth			
		Marr.			
	Full Name of Spouse	Death			
		Burial			
	15	Birth			
		Marr.			
	Full Name of Spouse	Death			
		Burial			

Sources for Husband:

Sources for Wife:

Sources for Children:

Additional Information:

Family Group Sheet

Husband's Full Name King David Cleveland **Chart No.**

Husband's Data	Day Month Year	City, Town or Place	County or Province, etc.	State or Country	Add. Info. on Husband
Birth	Sept 27, 1847	Franklin County, GA (Oak Bowers)			
Chr'nd					
Marr.	Nov 1, 1866				
Death	July 29, 1931	Marshall County, AL			
Burial					

Places of Residence to AL c1881 (Gadsden)

Occupation Church Affiliation Military Rec. CSA

Other wives, if any. No. (1) (2) etc.
Make separate sheet for each marr.

His Father Obadiah Cleveland Mother's Maiden Name Ann Skelton

Wife's Full Maiden Name Mary Jane Vickery

Wife's Data	Day Month Year	City, Town or Place	County or Province, etc.	State or Country	Add. Info. on Wife
Birth	Feb 21, 1849	Hart County, GA			
Chr'nd					
Death	Feb 19, 1927				
Burial					

Places of Residence

Occupation Church Affiliation Military Rec.

Other husbands, if any. No. (1) (2) etc.
Make separate sheet for each marr.

Her Father James Vickery Mother's Maiden Name

Sex	Children's Names in Full (Arranged in order of birth)	Children's Data	Day Month Year	City, Town or Place	County or Province, etc.	State or Country	Add. Info on Children
	1 William James Andy	Birth	Nov 2, 1867	Hart County, GA			
	Full Name of Spouse	Marr.					teacher
		Death	1926	AL			
		Burial					
	2 M. A.	Birth	Aug 28, 1870				
	Full Name of Spouse	Marr.					
		Death					
		Burial					
	3 Mary S. C.	Birth	Feb 8, 1873				
	Full Name of Spouse	Marr.					
	John Monroe Brown*	Death	Sept 15, 1950	Marshall County, AL			
		Burial					
	4 Pelzer J.	Birth	Apr 22, 1879	Hart County, GA			
	Full Name of Spouse	Marr.					
	Fannie Morris	Death	July 13, 1961				
		Burial					
	5 Thomas Obadiah	Birth	Dec 19, 1881				killed in
	Full Name of Spouse	Marr.					hunting
		Death	Mar 23, 1906	Boaz, AL			accident
		Burial					
	6 Elias Washington	Birth	Jan 19, 1884	Hart County, GA			
	Full Name of Spouse	Marr.					
	Ida Rains	Death					
		Burial					
	7 Grover	Birth	Mar 18, 1886				
	Full Name of Spouse	Marr.					
		Death	before 1900				d. of
		Burial					typhoid
	8 Lou Anna	Birth	Apr 19, 1888				
	Full Name of Spouse	Marr.					daughter
		Death	June 24, 1975				Leon m.
	Ed Claburn	Burial					John Walls

Compiler * John Monroe Brown b. Dec 19, 1863
Address d. July 17, 1944 Marshall
City, State, Zip County, AL
Date

Notes:

Husband's Full Name

Form A100. Family Group Sheet by The Everton Publishers, P.O. Box 368, Logan, UT 84321. Publishers of *The Genealogical Helper*. Send for a free catalogue with list and full descriptions of many genealogical aids.

Additional Children and Sources:

Husband's name **Wife's name**

Sex	Children's Names in Full (Arranged in order of birth)	Children's Data	Day Month Year	City, Town or Place	County or Province, etc.	State or Country	Add. Info on Children
	9 Ruthie L.	Birth	July 15, 1892				
		Marr.					
	Full Name of Spouse	Death					
	Andrew Floyd	Burial					
	10 John Anderson	Birth	Nov 9, 1876				Nina b. in SC Apr 16, 1879; d. Jan 8, 1902
		Marr.					
	Full Name of Spouse	Death	Nov 22, 1899				
	Nina Lee Williford	Burial					
	11 Boardner	Birth	Mar, 1894	GA			
		Marr.					
	Full Name of Spouse	Death					
	Janie Greenway	Burial					
	12	Birth					
		Marr.					
	Full Name of Spouse	Death					
		Burial					
	13	Birth					
		Marr.					
	Full Name of Spouse	Death					
		Burial					
	14	Birth					
		Marr.					
	Full Name of Spouse	Death					
		Burial					
	15	Birth					
		Marr.					
	Full Name of Spouse	Death					
		Burial					

Sources for Husband:

Sources for Wife:

Sources for Children:

Additional Information:

Family Group Sheet

Husband's Full Name Petzer J. Cleveland **Chart No.**

Husband's Data	Day Month Year	City, Town or Place	County or Province, etc.	State or Country	Add. Info. on Husband
Birth	Apr 22, 1879	Hart County, GA			
Chr'nd					
Marr.					
Death	July 13, 1961				
Burial					

Places of Residence

Occupation Church Affiliation Military Rec.

Other wives, if any. No. (1) (2) etc.
Make separate sheet for each marr.

His Father King David Cleveland Mother's Maiden Name Mary Jane Vickery

Wife's Full Maiden Name Fannie Morris

Wife's Data	Day Month Year	City, Town or Place	County or Province, etc.	State or Country	Add. Info. on Wife
Birth	Mar 26, 1878	Hart County, GA			
Chr'nd					
Death	May 4, 1957				
Burial					

Places of Residence

Occupation Church Affiliation Military Rec.

Other husbands, if any. No. (1) (2) etc.
Make separate sheet for each marr.

Her Father Robert Morris Mother's Maiden Name Rebecca Fleming

Sex	Children's Names in Full (Arranged in order of birth)	Children's Data	Day Month Year	City, Town or Place	County or Province, etc.	State or Country	Add. Info on Children
	1 Howard Washington *	Birth	Aug 28, 1898	Hart County, GA			2nd wife: Vonnie Works
	Full Name of Spouse	Marr.					
	Mollie James	Death					
		Burial					
	2 Thomas Henry	Birth	Dec 25, 1899	Hart County, GA			
	Full Name of Spouse	Marr.					
	Eula Jane Watkins	Death					
		Burial					
	3 Robert Lee	Birth					
	Full Name of Spouse	Marr.					
		Death					
		Burial					
	4 Otis	Birth	Feb 14, 1908				
	Full Name of Spouse	Marr.					
	Lula Thompson	Death					
		Burial					
	5 Mae	Birth	Aug 12, 1908				
	Full Name of Spouse	Marr.					
	Buck Smith	Death	Dec 3, 1948				
		Burial					
	6 Barton Judson	Birth	Oct 15, 1909	Hart County, GA			
	Full Name of Spouse	Marr.					
	Nanny Estelle McBurnett	Death					
		Burial					
	7 Grover C.	Birth	Nov 14, 1914	Marshall County, AL			Belle sister of Vonnie.
	Full Name of Spouse	Marr.					
	Belle Works	Death					
		Burial					
	8	Birth					
	Full Name of Spouse	Marr.					
		Death					
		Burial					

Compiler * children of Howard Washington
Address Cleveland: T.J., Billy Joe, *
City, State, Zip Ruby Jo
Date

Notes:

Form A100, Family Group Sheet by The Everton Publishers, P.O. Box 368, Logan, UT 84321. Publishers of *The Genealogical Helper*. Send for a free catalogue with list and full descriptions of many genealogical aids.

Husband's Full Name _____

Additional Children and Sources:

Husband's name **Wife's name**

Sex	Children's Names in Full (Arranged in order of birth)	Children's Data	Day Month Year	City, Town or Place County or Province, etc. State or Country	Add. Info on Children
	9	Birth			
		Marr.			
	Full Name of Spouse	Death			
		Burial			
	10	Birth			
		Marr.			
	Full Name of Spouse	Death			
		Burial			
	11	Birth			
		Marr.			
	Full Name of Spouse	Death			
		Burial			
	12	Birth			
		Marr.			
	Full Name of Spouse	Death			
		Burial			
	13	Birth			
		Marr.			
	Full Name of Spouse	Death			
		Burial			
	14	Birth			
		Marr.			
	Full Name of Spouse	Death			
		Burial			
	15	Birth			
		Marr.			
	Full Name of Spouse	Death			
		Burial			

Sources for Husband:

Sources for Wife:

Sources for Children:

Additional Information:

Family Group Sheet

Husband's Full Name Howard Washington Cleveland **Chart No.**

Husband's Data	Day Month Year	City, Town or Place	County or Province, etc.	State or Country	Add. Info. on Husband
Birth	28 Aug 1898	Hart County, GA			
Chr'nd					
Marr.					
Death					
Burial					

Places of Residence

Occupation Church Affiliation Military Rec.

Other wives, if any. No. (1) (2) etc. Make separate sheet for each marr. 2. Vonnie Works

His Father Pelzer J. Cleveland Mother's Maiden Name Fannie Morris

Wife's Full Maiden Name Mollie James

Wife's Data	Day Month Year	City, Town or Place	County or Province, etc	State or Country	Add. Info. on Wife
Birth					
Chr'nd					
Death					
Burial					

Places of Residence

Occupation Church Affiliation Military Rec.

Other husbands, if any. No. (1) (2) etc. Make separate sheet for each marr.

Her Father Mother's Maiden Name

Sex	Childrens Names in Full (Arrange in order of birth)	Childrens Data	Day Month Year	City, Town or Place	County or Province, etc.	State or Country	Add. info. on Children
	1 T. J.	Birth					
		Marr.					
	Full Name of Spouse	Death					
		Burial					
	2 Billy Joe	Birth					
		Marr.					
	Full Name of Spouse	Death					
		Burial					
	3 Ruby Jo	Birth					
		Marr.					
	Full Name of Spouse	Death					
		Burial					
	4	Birth					
		Marr.					
	Full Name of Spouse	Death					
		Burial					
	5	Birth					
		Marr.					
	Full Name of Spouse	Death					
		Burial					
	6	Birth					
		Marr.					
	Full Name of Spouse	Death					
		Burial					
	7	Birth					
		Marr.					
	Full Name of Spouse	Death					
		Burial					
	8	Birth					
		Marr.					
	Full Name of Spouse	Death					
		Burial					

Compiler

Address

City, State, Zip

Date

Notes:

Form A100, Family Group Sheet, by The Everton Publishers, P. O. Box 368, Logan, UT 84321. Publishers of The Genealogical Helper. Send for a free catalogue with list and full descriptions of many genealogical aids.

Husband's Full Name _____

Additional Children and Sources:

Husband's name

Wife's name

Sex	Children's Names in Full (Arrange in order of birth)	Children's Data	Day Month Year	City, Town or Place County or Province, etc. State or Country	Add. info. on Children
	9	Birth			
		Marr.			
	Full Name of Spouse	Death			
		Burial			
	10	Birth			
		Marr.			
	Full Name of Spouse	Death			
		Burial			
	11	Birth			
		Marr.			
	Full Name of Spouse	Death			
		Burial			
	12	Birth			
		Marr.			
	Full Name of Spouse	Death			
		Burial			
	13	Birth			
		Marr.			
	Full Name of Spouse	Death			
		Burial			
	14	Birth			
		Marr.			
	Full Name of Spouse	Death			
		Burial			
	15	Birth			
		Marr.			
	Full Name of Spouse	Death			
		Burial			

Sources for Husband:

Sources for Wife:

Sources for Children:

Additional Information:

Family Group Sheet

Husband's Full Name Elias Washington Cleveland **Chart No.**

Husband's Data	Day Month Year	City, Town or Place	County or Province, etc.	State or Country	Add. Info. on Husband
Birth	Jan 19, 1884	Hart County, GA			
Chr'nd					
Marr.					
Death					
Burial					

Places of Residence

Occupation Church Affiliation Military Rec.

Other wives, if any. No. (1) (2) etc.
Make separate sheet for each marr.

His Father King David Cleveland Mother's Maiden Name Mary Jane Vickery

Wife's Full Maiden Name Ida Rains

Wife's Data	Day Month Year	City, Town or Place	County or Province, etc.	State or Country	Add. Info. on Wife
Birth					
Chr'nd					
Death					
Burial					

Places of Residence

Occupation Church Affiliation Military Rec.

Other husbands, if any. No. (1) (2) etc.
Make separate sheet for each marr.

Her Father Mother's Maiden Name

Sex	Children's Names in Full (Arranged in order of birth)	Children's Data	Day Month Year	City, Town or Place	County or Province, etc.	State or Country	Add. Info on Children
	1 Laura Lee	Birth					
		Marr.					
	Full Name of Spouse	Death					
		Burial					
	2 Delight	Birth					
		Marr.					
	Full Name of Spouse	Death					
		Burial					
	3 R. T.	Birth					
		Marr.					
	Full Name of Spouse	Death					
		Burial					
	4 Artis	Birth					
		Marr.					
	Full Name of Spouse	Death					
		Burial					
	5	Birth					
		Marr.					
	Full Name of Spouse	Death					
		Burial					
	6	Birth					
		Marr.					
	Full Name of Spouse	Death					
		Burial					
	7	Birth					
		Marr.					
	Full Name of Spouse	Death					
		Burial					
	8	Birth					
		Marr.					
	Full Name of Spouse	Death					
		Burial					

Compiler Notes:
Address
City, State, Zip
Date

Form A100. Family Group Sheet by The Everton Publishers, P.O. Box 368, Logan, UT 84321. Publishers of *The Genealogical Helper*. Send for a free catalogue with list and full descriptions of many genealogical aids.

Husband's Full Name _____

Additional Children and Sources:

Husband's name **Wife's name**

Sex	Children's Names in Full (Arranged in order of birth)	Children's Data	Day Month Year	City, Town or Place County or Province, etc. State or Country	Add. Info on Children
	9	Birth			
		Marr.			
	Full Name of Spouse	Death			
		Burial			
	10	Birth			
		Marr.			
	Full Name of Spouse	Death			
		Burial			
	11	Birth			
		Marr.			
	Full Name of Spouse	Death			
		Burial			
	12	Birth			
		Marr.			
	Full Name of Spouse	Death			
		Burial			
	13	Birth			
		Marr.			
	Full Name of Spouse	Death			
		Burial			
	14	Birth			
		Marr.			
	Full Name of Spouse	Death			
		Burial			
	15	Birth			
		Marr.			
	Full Name of Spouse	Death			
		Burial			

Sources for Husband:

Sources for Wife:

Sources for Children:

Additional Information:

Family Group Sheet

Husband's Full Name Ed Claburn **Chart No.**

Husband's Data	Day Month Year	City, Town or Place	County or Province, etc.	State or Country	Add. Info. on Husband
Birth					
Chr'nd					
Marr.					
Death					
Burial					

Places of Residence

Occupation Church Affiliation Military Rec.

Other wives, if any. No. (1) (2) etc.
Make separate sheet for each marr.

His Father Mother's Maiden Name

Wife's Full Maiden Name Lou Anna Cleveland

Wife's Data	Day Month Year	City, Town or Place	County or Province, etc	State or Country	Add. Info. on Wife
Birth	19 Apr 1888				
Chr'nd					
Death	24 Jun 1975				
Burial					

Places of Residence

Occupation Church Affiliation Military Rec.

Other husbands, if any. No. (1) (2) etc.
Make separate sheet for each marr.

Her Father King David Cleveland Mother's Maiden Name Mary Jane Vickery

Sex	Children's Names in Full (Arrange in order of birth)	Children's Data	Day Month Year	City, Town or Place	County or Province, etc.	State or Country	Add. info. on Children
	1 Leoni	Birth					
		Marr.					
	Full Name of Spouse	Death					
	John Walls	Burial					
	2	Birth					
		Marr.					
	Full Name of Spouse	Death					
		Burial					
	3	Birth					
		Marr.					
	Full Name of Spouse	Death					
		Burial					
	4	Birth					
		Marr.					
	Full Name of Spouse	Death					
		Burial					
	5	Birth					
		Marr.					
	Full Name of Spouse	Death					
		Burial					
	6	Birth					
		Marr.					
	Full Name of Spouse	Death					
		Burial					
	7	Birth					
		Marr.					
	Full Name of Spouse	Death					
		Burial					
	8	Birth					
		Marr.					
	Full Name of Spouse	Death					
		Burial					

Compiler Notes:

Address

City, State, Zip

Date

Form A100. Family Group Sheet by The Everton Publishers, P.O. Box 368, Logan, UT 84321. Publishers of The Genealogical Helper. Send for a free catalogue with list and full descriptions of many genealogical aids.

sband's Full Name

Additional Children and Sources:

Husband's name _____ Wife's name _____

Sex	Children's Names in Full (Arrange in order of birth)	Children's Data	Day Month Year	City, Town or Place County or Province, etc. State or Country	Add. info. on Children
	9	Birth			
		Marr.			
	Full Name of Spouse	Death			
		Burial			
	10	Birth			
		Marr.			
	Full Name of Spouse	Death			
		Burial			
	11	Birth			
		Marr.			
	Full Name of Spouse	Death			
		Burial			
	12	Birth			
		Marr.			
	Full Name of Spouse	Death			
		Burial			
	13	Birth			
		Marr.			
	Full Name of Spouse	Death			
		Burial			
	14	Birth			
		Marr.			
	Full Name of Spouse	Death			
		Burial			
	15	Birth			
		Marr.			
	Full Name of Spouse	Death			
		Burial			

Sources for Husband:

Sources for Wife:

Sources for Children:

Additional Information:

Family Group Sheet

Husband's Full Name Boardner Cleveland **Chart No.**

Husband's Data	Day Month Year	City, Town or Place	County or Province, etc.	State or Country	Add. Info. on Husband
Birth	Mar, 1894	GA			
Chr'nd					
Marr.					
Death					
Burial					

Places of Residence

Occupation Church Affiliation Military Rec.

Other wives, if any. No. (1) (2) etc.
Make separate sheet for each marr.

His Father King David Cleveland Mother's Maiden Name Mary Jane Vickery

Wife's Full Maiden Name Janie Greenway

Wife's Data	Day Month Year	City, Town or Place	County or Province, etc	State or Country	Add. Info. on Wife
Birth					
Chr'nd					
Death					
Burial					

Places of Residence

Occupation Church Affiliation Military Rec.

Other husbands, if any. No. (1) (2) etc.
Make separate sheet for each marr.

Her Father Mother's Maiden Name

Sex	Childrens Names in Full (Arrange in order of birth)	Childrens Data	Day Month Year	City, Town or Place	County or Province, etc.	State or Country	Add. info. on Children
	1 Clara	Birth					
		Marr.					
	Full Name of Spouse	Death					
		Burial					
	2 King David	Birth					
		Marr.					
	Full Name of Spouse	Death					
		Burial					
	3	Birth					
		Marr.					
	Full Name of Spouse	Death					
		Burial					
	4	Birth					
		Marr.					
	Full Name of Spouse	Death					
		Burial					
	5	Birth					
		Marr.					
	Full Name of Spouse	Death					
		Burial					
	6	Birth					
		Marr.					
	Full Name of Spouse	Death					
		Burial					
	7	Birth					
		Marr.					
	Full Name of Spouse	Death					
		Burial					
	8	Birth					
		Marr.					
	Full Name of Spouse	Death					
		Burial					

Compiler Notes:

Address

City, State, Zip

Date

From AUM, Family Group Sheet by the Everton Publishers, P. O. Box 368, Logan, UT 84321. Publishers of The Genealogical Helper. Send for a free catalogue with list and full descriptions of many genealogical aids.

Husband's Full Name

Com

Additional Children and Sources:

Husband's name

Wife's name

Sex	Childrens Names in Full (Arrange in order of birth)	Childrens Data	Day Month Year	City, Town or Place County or Province, etc. State or Country	Add. info. on Children
	9	Birth			
		Marr.			
	Full Name of Spouse	Death			
		Burial			
	10	Birth			
		Marr.			
	Full Name of Spouse	Death			
		Burial			
	11	Birth			
		Marr.			
	Full Name of Spouse	Death			
		Burial			
	12	Birth			
		Marr.			
	Full Name of Spouse	Death			
		Burial			
	13	Birth			
		Marr.			
	Full Name of Spouse	Death			
		Burial			
	14	Birth			
		Marr.			
	Full Name of Spouse	Death			
		Burial			
	15	Birth			
		Marr.			
	Full Name of Spouse	Death			
		Burial			

Sources for Husband:

Sources for Wife:

Sources for Children:

Additional Information:

Family Group Sheet

Husband's Full Name John Wesley Cleveland **Chart No.**

Husband's Data	Day Month Year	City, Town or Place	County or Province, etc.	State or Country	Add. Info. on Husband
Birth	Feb 27 1850	Franklin County, GA (Oak Bowers)			notes on back
Chr'nd					
Marr.	Sept 8, 1867	Hartwell, GA			
Death	26 Apr 1929	Marshall County, AL			
Burial		Friendship Baptist Church Cemetery, Marshall County, AL			

Places of Residence

Occupation Church Affiliation Military Rec.

Other wives, if any. No. (1) (2) etc.
Make separate sheet for each marr.

His Father Obadiah Cleveland Mother's Maiden Name Ann Skelton

Wife's Full Maiden Name Nancy Caroline Dyar

Wife's Data	Day Month Year	City, Town or Place	County or Province, etc.	State or Country	Add. Info. on Wife
Birth	July 1, 1851	Hart County, GA			
Chr'nd					
Death	27 Nov 1926	Marshall County, AL			
Burial		Friendship Baptist Church Cemetery, Marshall County, AL			

Places of Residence

Occupation Church Affiliation Military Rec.

Other husbands, if any. No. (1) (2) etc.
Make separate sheet for each marr.

Her Father Jesse Dyar Mother's Maiden Name Eliza Caroline Bobo

Sex	Children's Names in Full (Arranged in order of birth)	Children's Data	Day Month Year	City, Town or Place	County or Province, etc.	State or Country	Add. Info on Children
	1 Lou Etta	Birth	c1869	Hart County, GA			
	Full Name of Spouse Cephas Gunter Ganter	Marr.					
		Death					
		Burial					
	2 Indiana	Birth	1871	Hart County, GA			
	Full Name of Spouse Bill Green	Marr.					
		Death					
		Burial					
	3 Reuben K. Joseph	Birth	Nov 24, 1873	Hart County, GA			
	Full Name of Spouse Amanda M. Miller	Marr.	Jan 1894	Marshall County, AL			
		Death	June 22, 1957	Snead, Blount County, AL			
		Burial		Union Grove Meth Ch Cem, Snead, AL			
	4 Minnie E.	Birth	c1876	Hart County, GA			
	Full Name of Spouse Lewis Bobo	Marr.					
		Death					
		Burial					
	5 "Tolar" Myra Capatola	Birth	May 11, 1878	Hart County, GA			
	Full Name of Spouse Arthur M. Neely	Marr.	Feb 11, 1897				
		Death					
		Burial					
	6 "Tom" Thomas A.	Birth	June, 1883	Marshall County, AL			
	Full Name of Spouse Elizabeth "Lizzie" Vickery	Marr.					
		Death					
		Burial					
	7 Rosa	Birth	1884-86	Marshall County, AL			moved to MS
	Full Name of Spouse Jack Miller	Marr.					
		Death					
		Burial					
m	8 George Sidie	Birth	29 Dec 1887	Marshall County, AL			
	Full Name of Spouse Lela Ann Smalley	Marr.	c1906	Marshall County, AL			
		Death	7 Jan 1916				
		Burial		Mt. Hebron Cem, Marshall County, AL			

Compiler

Address

City, State, Zip

Date

Notes:

Form A100, Family Group Sheet by The Everton Publishers, P.O. Box 368, Logan, UT 84321. Publishers of *The Genealogical Helper*. Send for a free catalogue with list and full descriptions of more genealogical aids.

Husband's Full Name

Additional Children and Sources:

Husband's name **Wife's name**

Sex	Children's Names in Full (Arranged in order of birth)	Children's Data	Day Month Year	City, Town or Place County or Province, etc. State or Country	Add. Info on Children
	9 Wesley Earnest	Birth	July, 1889	Marshall County, AL	
		Marr.			
	Full Name of Spouse	Death			
	Annie Hodges	Burial			
	10 Emma	Birth	July, 1892	Marshall County, AL	
		Marr.			
	Full Name of Spouse	Death			
	Eli Stephen	Burial			
	11 Columbus Obadiah	Birth	Mar 1898 (1895)	Marshall County, AL	
		Marr.			
	Full Name of Spouse	Death			
	Pearl Moon	Burial			
	12	Birth			
		Marr.			
	Full Name of Spouse	Death			
		Burial			
	13	Birth			
		Marr.			
	Full Name of Spouse	Death			
		Burial			
	14	Birth			
		Marr.			
	Full Name of Spouse	Death			
		Burial			
	15	Birth			
		Marr.			
	Full Name of Spouse	Death			
		Burial			

Sources for Husband: Some of John Wesley's neighbors did not have land to build their church on. John gave them the land to build Clear Creek Baptist Church (Marshall County, AL) though he wasn't a member of this church.

Sources for Wife:

Sources for Children:

Additional Information:

John Wesley Cleveland	&	Nancy C. Dyar

John Wesley Cleveland is believed to have been born in Franklin County, Georgia, circa 1850, the fifth of nine children born to Obediah Cleveland and Ann (Skelton) Cleveland (see page 10). John Wesley's father, Obediah, is the only known Busha/Cleveland ancestor discussed in this work who was killed while fighting for the Confederate cause during the Civil War.

Nancy C. Dyar was born in Georgia (county unknown) circa 1851. Although her maiden name is known to have been Dyar, her parents remain unknown at this time.

The exact date is unknown, but it is believed that John Wesley and Nancy C. were married in Hart County, Georgia, circa 1868. According to census records from the year 1910, the couple had a total of twelve children, although only ten are known. Their names and approximate dates of birth :

Louetta Cleveland.....circa 1869
Indiana Cleveland.....circa 1871
Reuben K. J. Cleveland.....circa 1874
Minnie E. Cleveland.....circa 1876
Myra C. Cleveland.....circa 1878
Thomas Cleveland.....circa 1883
George Sidey Cleveland.....December 29, 1887
Wesley E. Cleveland.....circa 1889
Emma Cleveland.....circa 1892
Columbus Cleveland.....circa 1895

At some time during the early 1880's, the family moved from Hart County, Georgia, to Marshall County, Alabama, where the last five of the children listed above were born.

John Wesley and Nancy C. Cleveland are believed to have spent the rest of their lives in Marshall County, Alabama, but this is not known for sure, because no grave sites have yet been found. According to a family history related in The History of Hart County, Georgia, Nancy C. Cleveland died circa 1926. Her place of burial is unknown; at the time of her death, she would have been about 75 years old. Also according to the aforementioned History..., John Wesley Cleveland died in 1929, somewhere around age 79. His place of burial is also unknown.

Additional Children and Sources:

Family Group Sheet

Husband's Full Name (Rueben) Reuben K. Joseph Cleveland **Chart No.**

Husband's Data	Day Month Year	City, Town or Place	County or Province, etc.	State or Country	Add. Info. on Husband
Birth	24 Nov 1873	Hart County, GA			
Chr'nd					
Marr.	Jan 1894	Marshall County, AL			
Death	22 Jun 1957	Snead, Blount County, AL			
Burial	23 Jun 1957	Union Grove Methodist Church Cemetery, Snead, AL			

Places of Residence

Occupation Church Affiliation Military Rec.

Other wives, if any. No. (1) (2) etc.
Make separate sheet for each marr.

His Father John Wesley Cleveland Mother's Maiden Name Nancy C. Dyar

Wife's Full Maiden Name "Mandy" Amanda M. Miller

Wife's Data	Day Month Year	City, Town or Place	County or Province, etc	State or Country	Add. Info. on Wife
Birth	27 Jun 1873				
Chr'nd					
Death	14 Sep 1961	Snead, AL			
Burial	16 Sep 1961	Union Grove Methodist Church Cemetery, Snead, AL			

Places of Residence

Occupation Church Affiliation Military Rec.

Other husbands, if any. No. (1) (2) etc.
Make separate sheet for each marr.

Her Father Eldred W. Miller Mother's Maiden Name Amanda Elixa Scott

Sex	Children's Names in Full (Arrange in order of birth)	Children's Data	Day Month Year	City, Town or Place	County or Province, etc.	State or Country	Add. info. on Children
	1 Maude Agnes	Birth	22 June 1895	Douglas, Marshall County, AL			7 children
		Marr.	13 Aug 1916				
	Full Name of Spouse	Death	1980				teacher
	Henry Clyde Palmer	Burial		Pleasant Grove Cem., Blount County, AL			
	2 Buford Arnold	Birth	17 Oct 1897	Snead, Blount County, AL			road construction
		Marr.	26 Aug				+ farmer
	Full Name of Spouse	Death	Dec 1975				
	Myrtle Morgan	Burial		Walnut Grove Meth Cem, Blount County, AL			
F	3 Dewey Guy	Birth	15 Apr 1899	Snead, AL			
		Marr.					teacher
	Full Name of Spouse	Death	6 Jun 1925				
	Shelton Street	Burial		Gadsden, Etowah County, AL			
	4 Frederick Edward Wesley	Birth	14 Oct 1900	Snead, AL			
		Marr.	24 Dec 1921	Blount County, AL			
	Full Name of Spouse	Death	18 Jan 1976	Marshall County, AL			
	Lilla Gertrude Ivey	Burial	20 Jan 1976	Blount County, AL			
	5 Flora Estell	Birth	5 Nov 1902	Snead, AL			teacher
		Marr.					
	Full Name of Spouse	Death	1982				
	Milton Towns	Burial					
	6 Lela Marzetta	Birth	29 Aug 1904	Snead, AL			teacher
		Marr.	17 Oct 1931				
	Full Name of Spouse	Death	1982				
	Alfred Lee Butts	Burial		Blount County, AL			
	7 Hoyt Henderson	Birth	5 Jun 1906	Snead, AL			farmer
		Marr.					
	Full Name of Spouse	Death					
	Mary Lee Dempsey	Burial					
M	8 Burnice Ephrian	Birth	20 May 1908	Snead, AL			Republic Steel
		Marr.	unm				+ farmer
	Full Name of Spouse	Death	21 Apr 1956				
		Burial		Union Grove Meth Ch Cem, Snead, AL			

Compiler

Address

City, State, Zip

Date

Notes:

P.O. Box 368, Logan, UT 84321. Publishers of The Genealogical Helper. Send for a free catalogue with list and full descriptions of many genealogical aids.

Husband's Full Name

Additional Children and Sources:

Husband's name

Wife's name

Sex	Childrens Names in Full (Arrange in order of birth)	Childrens Data	Day Month Year	City, Town or Place County or Province, etc. State or Country	Add. info. on Children
	9 "Hulley" Roy Nelleen	Birth	26 Jan 1910	Snead, AL	farmer
		Marr.			
	Full Name of Spouse	Death	1980		
	Jewel Lee Brown	Burial		Union Grove Meth Ch Cem, Snead, AL	
	10 Gilbert Ryan	Birth	16 Jan 1913	Snead, AL	farmer-
		Marr.	23 Jan 1937	Oneonta, Blount County, AL	City of Anniston
	Full Name of Spouse	Death	6 Dec 1988	Talladega County, AL	employee
	Levis B. Brown	Burial		Union Grove Meth Ch Cem, Snead, AL	
	11 "Peedy" Henry Ondene	Birth	8 Nov 1914	Snead, AL	farmer
		Marr.	8 May 1947		
	Full Name of Spouse	Death	17 Nov 1979		
	Sadie Ogles	Burial		Union Grove Meth Ch Cem, Snead, AL	
	12 Octon Arthur	Birth	8 Nov 1916	Snead, AL	
		Marr.	unm		
	Full Name of Spouse	Death	10 Apr 1939		
		Burial		Union Grove, Meth Ch Cem, Snead, AL	
	13	Birth			
		Marr.			
	Full Name of Spouse	Death			
		Burial			
	14	Birth			
		Marr.			
	Full Name of Spouse	Death			
		Burial			
	15	Birth			
		Marr.			
	Full Name of Spouse	Death			
		Burial			

Sources for Husband:

Sources for Wife:

Sources for Children:

Additional Information:

Reader tells a saga of the twenties

by Verdie Willingham

have come a long way in 54 years in our way of life, working, transportation, and medicine, especially in the rural areas as this true story depicts.

Mrs. Clyde Palmer (Maude Cleveland) relates this heroic and unprecedented episode of her late husband's accident as if it had happened yesterday.

"On March 11, 1920, a dozen or more workmen were clearing land on Mud Creek about 1½ miles northeast of Snead. The logs were hauled to a nearby sawmill; the tree tops were cut for firewood. Mr. Palmer's axe was out of his reach, so he called to another worker to pitch it to him. The worker hesitated realizing the danger involved but Palmer urged, 'throw it.' Palmer saw it coming blade first and threw his hand up to shield his face. It cut his left thumb practically off, then hit him in the right side of his neck cutting a five-inch gash, severing his jugular vain, and damaging his windpipe and his vocal cord.

"They were working on William Albert Miller's farm and his was the nearest house. They called Dr. Lindsay at Boaz and Dr. Klein in Snead. After two agonizing hours Dr. Klein arrived first. He had been in Snead for only a few months and very few people knew he was a double amputee. (He lost his legs in service).

"As he came hurrying, wobbling, catching at saplings down through the wooded slope, Mr. Cleveland (father-in-law) said in total desperation, 'Lord, the one thing we don't need is a drunk.' Palmer was lying on a quilt on the ground with Fred Cleveland (brother-in-law) holding on to his jugular veins, one in each hand for the two-hour wait.

"Dr. Klein sutured the big vain, without pain killer, to stop the loss of blood, using shirts torn into strips for swabbing, bandaging, etc., took a stitch in his wind pipe, then sutured the five-inch gash, saying to the patient, 'If you've got anything to say, you had better say it.' The patient whispered, 'I'll make it.'

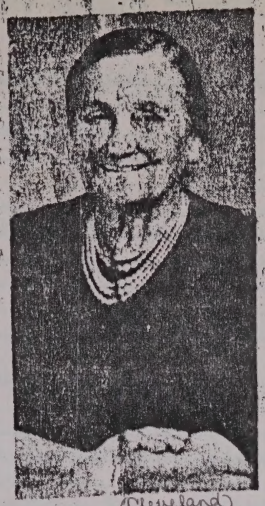

(Cleveland)

MAUDE PALMER
Relates heroic episode

"Bufford Cleveland (brother-in-law) had fashioned a crude stretcher to get him to the Miller home where a truck awaited with springs, mattress, and heated rocks for body warmth on the back of the truck to get him started on the first leg of his journey to the hospital. When the group, doctor, and several workers arrived in Snead, they feared the truck would not hold up for the trip to Altoona. They saw Lee Teele who had a more dependable truck but it was loaded with fertilizer. The group unloaded the guano and loaded the patient onto the other truck.

"Mrs. Klein had been alerted. She had called O.B. Powell at Altoona to hold the four o'clock L&N passenger train until they could get there to take him to Gadsden. She also asked that an ambulance meet the train in Gadsden. The train waited 45 minutes at the nearest junction.

"At Rawl's Hospital he was given a saline solution, intravenously (no transfusions then), to help in the loss of blood. No one expected him to live and his injured thumb was ignored until the ninth day. It healed and was useful.

"After 10 days the patient left the hospital, came back to Altoona by train, was met and carried home by horse and buggy, and went to see the doctor often for dressing. He was driven back and forth by his wife in the same horse-drawn vehicle.

"Dr. Klein stayed with the patient in the woods, accompanied him to the hospital and remained there until about eleven o'clock. His doctor's bill was $75.00. The hospital bill was $200.00 for 10 days' stay.

"By the grace of God and the help of a good doctor the patient lived and worked for 35 more years, fathered 5 more children (already had 2), and died in 1955. His voice was never natural but a little on the hoarse side."

Mrs. Palmer, a former school teacher, is 79 and lives alone. Her 7 children, 22 grandchildren, and 9 great-grandchildren are doing well. She still says, "It's a blessed miracle that he lived." The late Mrs. Charley Waldrop (Susie Palmer) of Attalla was a sister to Mr. Palmer.

Save before Christmas!

Blouses Values to $20 $12.95

Several types

Shoes $3 pr.

Some shoes ½ price

2 tables on bolt Fabrics $1.98 yd.

Pant suits reduced

OPEN LATE CHRISTMAS EVE NIGHT
for last minute shoppers

The Happy Shop

OPEN 9 A.M. TO 8 P.M.
FOR LATE SHOPPERS
phone 466-7366

Friday's Crossing Highway 75 between Oneonta & Snead

News of

by Extension Homemakers

DEC. 16—Saturday was a big day for us in Nectar, but especially for Mark Holt, son of Mr. and Mrs Jesse Holt, as he was signed to play for Auburn. Those present to witness this exciting occasion along with his parents were Dr. and Mrs. Ira Patton, Colonel Ray Morgan, Tommy Lowry and his Mom, George Clegg of Locust Fork, Mr. and Mrs. Shirley Beasley, and Coach Joe Conally of Auburn. Ida Garren assisted in serving refreshments which consisted of a large War Eagle cake, small sandwiches, and plenty of orange punch. If any of us in Nectar were undecided about which team to pull for, our minds are made up now! People from Nectar will be buying Auburn sweatshirts like mad! We're very proud of you, Mark, and I'm sure we will be hearing more from you in the

Family Group Sheet

Husband's Full Name Frederick Edward Wesley Cleveland **Chart No.**

Husband's Data	Day Month Year	City, Town or Place	County or Province, etc.	State or Country	Add. Info. on Husband
Birth	14 Oct 1900	Snead, Blount County, AL			
Chr'nd					
Marr.	24 Dec 1921	Blount County, AL			
Death	18 Jan 1976	Marshall County, AL			
Burial	20 Jan 1976	Pleasant Grove Cemetery, Blount County, AL			

Places of Residence

Occupation farming, construction Church Affiliation Military Rec.

Other wives, if any. No. (1) (2) etc. Make separate sheet for each marr.

His Father Reuben K. Joseph Cleveland Mother's Maiden Name Amanda M. Miller

Wife's Full Maiden Name Lilla Gertrude Ivey

Wife's Data	Day Month Year	City, Town or Place	County or Province, etc	State or Country	Add. Info. on Wife
Birth	16 Oct 1901	Wellington, Calhoun County, AL			
Chr'nd		Pleasant Grove, Methodist Church, Blount County, AL			
Death	31 Aug 1963	Marshall County, AL			
Burial	1 Sep 1963	Pleasant Grove Cemetery, Blount County, AL			

Places of Residence

Occupation Church Affiliation Military Rec.

Other husbands, if any. No. (1) (2) etc. Make separate sheet for each marr.

Her Father James A. Ivey Mother's Maiden Name Sallie Belle Browning

Sex	Childress Names in Full (Arrange in order of birth)	Childress Data	Day Month Year	City, Town or Place	County or Province, etc.	State or Country	Add. info. on Children
	1 Jean Lorraine	Birth	8 Nov 1922	Snead, Blount County, AL			
		Marr.	26 May 1944				
	Full Name of Spouse	Death					
	James Brice Bohannon	Burial					
	2 "Mandy" Rebecca June	Birth	22 Jun 1924	Snead, AL			m. 2 Jack Knowles Van Sandt 28 Nov 1953 (M
		Marr.	1942				
	Full Name of Spouse	Death					
	James Elmo Denson	Burial					
F	3 "Toots" Meredith	Birth	22 Nov 1925	Snead, AL			
		Marr.	26 Oct 1943				
	Full Name of Spouse	Death					
	Eugene Odom	Burial					
	4 Guy Edward	Birth	20 Sep 1927	McClarty, Blount County, AL			
		Marr.	27 Dec 1947				
	Full Name of Spouse	Death					
	Annie Ruth Painter	Burial					
	5 James Earl	Birth	1 Nov 1931	McClarty, AL			m. 2 Julia Ann Williams 15 Aug 1959
		Marr.					
	Full Name of Spouse	Death					
	Johnson	Burial					
	6 Helen Joan	Birth	14 Oct 1933	McClarty, AL			m. 2 Edward Wayne Croft 3 Jun 1976
		Marr.	27 Jun 1952				
	Full Name of Spouse	Death					
	Thomas F. Poteet	Burial					
	7 Herbert Loyd	Birth	1 Feb 1936	McClarty, AL			
		Marr.					
	Full Name of Spouse	Death					
	Maxine Onielle Hopewood	Burial					
	8 Charles Ray	Birth	29 May 1939	McClarty, AL			
		Marr.	24 May 1959				
	Full Name of Spouse	Death					
	Helen Lynn Maie	Burial					

Compiler

Address

City, State, Zip

Date

Notes:

P.O. Box 368, Logan, UT 84321. Publishers of The Genealogical Helper. Send for a free catalogue with list and full descriptions of many genealogical aids.

Husband's Full Name _____

Additional Children and Sources:

Husband's name

Wife's name

Sex	Children's Names in Full (Arrange in order of birth)	Children's Data	Day Month Year	City, Town or Place County or Province, etc. State or Country	Add. info. on Children
	9 Jimmy Reuben	Birth	13 Feb 1942	McCarty, AL	
		Marr.	24 Jul 1965		
	Full Name of Spouse Barbara Ann Ward	Death			
		Burial			
	10	Birth			
		Marr.			
	Full Name of Spouse	Death			
		Burial			
	11	Birth			
		Marr.			
	Full Name of Spouse	Death			
		Burial			
	12	Birth			
		Marr.			
	Full Name of Spouse	Death			
		Burial			
	13	Birth			
		Marr.			
	Full Name of Spouse	Death			
		Burial			
	14	Birth			
		Marr.			
	Full Name of Spouse	Death			
		Burial			
	15	Birth			
		Marr.			
	Full Name of Spouse	Death			
		Burial			

Sources for Husband:

Sources for Wife:

Sources for Children:

Additional Information:

Family Group Sheet

Husband's Full Name James Elmo Denson **Chart No.**

Husband's Data	Day Month Year	City, Town or Place	County or Province, etc.	State or Country	Add. Info. on Husband
Birth					
Chr'nd					
Marr.	1942				
Death					
Burial					

Places of Residence

Occupation Church Affiliation Military Rec.

Other wives, if any. No. (1) (2) etc. Make separate sheet for each marr.

His Father Mother's Maiden Name

Wife's Full Maiden Name Rebecca "Mandy" June Cleveland (p. 1 of 2)

Wife's Data	Day Month Year	City, Town or Place	County or Province, etc	State or Country	Add. Info. on Wife
Birth	22 Jun 1924	Snead, Blount County, AL			
Chr'nd					
Death					
Burial					

Places of Residence

Occupation Church Affiliation Military Rec.

Other husbands, if any. No. (1) (2) etc. Make separate sheet for each marr. 2. Jack Knowles VanSandt

Her Father Frederick Edward Wesley Cleveland Mother's Maiden Name Lilla Gertrude Ivey

Sex	Childrens Names in Full (Arrange in order of birth)	Childrens Data	Day Month Year	City, Town or Place County or Province, etc.	State or Country	Add. info. on Children
	1 "FJ" Fredie Jay	Birth	9 Sep 1944	Marshall, AL		
		Marr.				
	Full Name of Spouse	Death	13 Feb 1946	Marshall County, AL		
		Burial				
	2 Sandra Jean	Birth	16 Sep 1947	Marshall County, AL		adopted by Jack VanSandt 1959
		Marr.	2 Jun 1965			
	Full Name of Spouse Bobby Bruce Lusk	Death				
		Burial				
	3	Birth				
		Marr.				
	Full Name of Spouse	Death				
		Burial				
	4	Birth				
		Marr.				
	Full Name of Spouse	Death				
		Burial				
	5	Birth				
		Marr.				
	Full Name of Spouse	Death				
		Burial				
	6	Birth				
		Marr.				
	Full Name of Spouse	Death				
		Burial				
	7	Birth				
		Marr.				
	Full Name of Spouse	Death				
		Burial				
	8	Birth				
		Marr.				
	Full Name of Spouse	Death				
		Burial				

Compiler

Address

City, State, Zip

Date

Notes:

P. O. Box 368, Logan, UT 84321. Publishers of The Genealogical Helper. Send for a free catalogue with list and full descriptions of many genealogical aids.

Husband's Full Name _____

Additional Children and Sources:

Husband's name

Wife's name

Sex	Children's Names in Full (Arrange in order of birth)	Children's Data	Day Month Year	City, Town or Place County or Province, etc. State or Country	Add. info. on Children
	9	Birth			
		Marr.			
	Full Name of Spouse	Death			
		Burial			
	10	Birth			
		Marr.			
	Full Name of Spouse	Death			
		Burial			
	11	Birth			
		Marr.			
	Full Name of Spouse	Death			
		Burial			
	12	Birth			
		Marr.			
	Full Name of Spouse	Death			
		Burial			
	13	Birth			
		Marr.			
	Full Name of Spouse	Death			
		Burial			
	14	Birth			
		Marr.			
	Full Name of Spouse	Death			
		Burial			
	15	Birth			
		Marr.			
	Full Name of Spouse	Death			
		Burial			

Sources for Husband:

Sources for Wife:

Sources for Children:

Additional Information:

Family Group Sheet

Husband's Full Name Jack Knowles VanSandt **Chart No.**

Husband's Data	Day Month Year	City, Town or Place	County or Province, etc.	State or Country	Add. Info. on Husband
Birth	30 Dec 1920	Etawah County, AL			
Chr'nd					
Marr.	28 Nov 1953	MS			
Death					
Burial					

Places of Residence

Occupation Church Affiliation Military Rec.

Other wives, if any. No. (1) (2) etc. Make separate sheet for each marr.

His Father William Coleman VanSandt Mother's Maiden Name Mina Scovia Hanby

Wife's Full Maiden Name Rebecca June "Mandy" Cleveland (p. 2 of 2)

Wife's Data	Day Month Year	City, Town or Place	County or Province, etc	State or Country	Add. Info. on Wife
Birth	22 Jun 1924	Snead, Blount County, AL			
Chr'nd					
Death					
Burial					

Places of Residence

Occupation Church Affiliation Military Rec.

Other husbands, if any. No. (1) (2) etc. Make separate sheet for each marr. 1. James Elmo Denson

Her Father Frederick Edward Wesley Cleveland Mother's Maiden Name Lilla Gertrude Ivey

Sex	Childrens Names in Full (Arrange in order of birth)	Childrens Data	Day Month Year	City, Town or Place County or Province, etc.	State or Country	Add. info. on Children
	1 Teresa June	Birth	2 Feb 1955	Jefferson County, AL		
		Marr.	1 Apr 1976			
	Full Name of Spouse	Death				
	James D. Pierce	Burial				
	2 Jack Knowles II	Birth	9 Mar 1958	Jefferson County, AL		
		Marr.	9 Jun 1979			
	Full Name of Spouse	Death				
	Janet Kay Ballard	Burial				
	3	Birth				
		Marr.				
	Full Name of Spouse	Death				
		Burial				
	4	Birth				
		Marr.				
	Full Name of Spouse	Death				
		Burial				
	5	Birth				
		Marr.				
	Full Name of Spouse	Death				
		Burial				
	6	Birth				
		Marr.				
	Full Name of Spouse	Death				
		Burial				
	7	Birth				
		Marr.				
	Full Name of Spouse	Death				
		Burial				
	8	Birth				
		Marr.				
	Full Name of Spouse	Death				
		Burial				

Compiler

Address

City, State, Zip

Date

Notes:

P.O. Box 368, Logan, UT 84321. Publishers of The Genealogical Helper. Send for a free catalogue with list and full descriptions of many genealogical aids.

Husband's Full Name _____

Additional Children and Sources:

Husband's name _____ Wife's name _____

Sex	Childrens Names in Full (Arrange in order of birth)	Childrens Data	Day Month Year	City, Town or Place County or Province, etc. State or Country	Add. info. on Children
	9	Birth			
		Marr.			
	Full Name of Spouse	Death			
		Burial			
	10	Birth			
		Marr.			
	Full Name of Spouse	Death			
		Burial			
	11	Birth			
		Marr.			
	Full Name of Spouse	Death			
		Burial			
	12	Birth			
		Marr.			
	Full Name of Spouse	Death			
		Burial			
	13	Birth			
		Marr.			
	Full Name of Spouse	Death			
		Burial			
	14	Birth			
		Marr.			
	Full Name of Spouse	Death			
		Burial			
	15	Birth			
		Marr.			
	Full Name of Spouse	Death			
		Burial			

Sources for Husband:

Sources for Wife:

Sources for Children:

Additional Information:

Family Group Sheet

Husband's Full Name Bobby Bruce Lusk **Chart No.**

Husband's Data	Day Month Year	City, Town or Place	County or Province, etc.	State or Country	Add. Info. on Husband
Birth					
Chr'nd					
Marr.	2 Jun 1965				
Death					
Burial					

Places of Residence

Occupation Church Affiliation Military Rec.

Other wives, if any. No. (1) (2) etc.
Make separate sheet for each marr.

His Father Mother's Maiden Name

Wife's Full Maiden Name Sandra Jean Denson Van Sandt

Wife's Data	Day Month Year	City, Town or Place	County or Province, etc	State or Country	Add. Info. on Wife
Birth	16 Sep 1947	Marshall County, AL			adopted by
Chr'nd					step-father
Death					Jack Van Sandt
Burial					in 1959

Places of Residence

Occupation Church Affiliation Military Rec.

Other husbands, if any. No. (1) (2) etc.
Make separate sheet for each marr.

Her Father James Elmo Denson Mother's Maiden Name Rebecca June Cleveland

Sex	Childrens Names in Full (Arrange in order of birth)	Childrens Data	Day Month Year	City, Town or Place	County or Province, etc.	State or Country	Add. info. on Children
	1 Bobby Bruce II	Birth					
		Marr.					
	Full Name of Spouse	Death					
		Burial					
	2 Anna Marie	Birth					
		Marr.					
	Full Name of Spouse	Death					
		Burial					
	3 Amanda Victoria	Birth					
		Marr.					
	Full Name of Spouse	Death					
		Burial					
	4 Abbie Elaine	Birth					
		Marr.					
	Full Name of Spouse	Death					
		Burial					
	5	Birth					
		Marr.					
	Full Name of Spouse	Death					
		Burial					
	6	Birth					
		Marr.					
	Full Name of Spouse	Death					
		Burial					
	7	Birth					
		Marr.					
	Full Name of Spouse	Death					
		Burial					
	8	Birth					
		Marr.					
	Full Name of Spouse	Death					
		Burial					

Compiler Notes:

Address

City, State, Zip

Date

P.O. Box 368, Logan, UT 84321. Publishers of The Genealogical Helper. Send for a free catalogue with list and full descriptions of many genealogical aids.

Husband's Full Name

Additional Children and Sources:

Husband's name

Wife's name

Sex	Children's Names in Full (Arrange in order of birth)	Children's Data	Day Month Year	City, Town or Place County or Province, etc. State or Country	Add. info. on Children
	9	Birth			
		Marr.			
	Full Name of Spouse	Death			
		Burial			
	10	Birth			
		Marr.			
	Full Name of Spouse	Death			
		Burial			
	11	Birth			
		Marr.			
	Full Name of Spouse	Death			
		Burial			
	12	Birth			
		Marr.			
	Full Name of Spouse	Death			
		Burial			
	13	Birth			
		Marr.			
	Full Name of Spouse	Death			
		Burial			
	14	Birth			
		Marr.			
	Full Name of Spouse	Death			
		Burial			
	15	Birth			
		Marr.			
	Full Name of Spouse	Death			
		Burial			

Sources for Husband:

Sources for Wife:

Sources for Children:

Additional Information:

Family Group Sheet

Husband's Full Name James D. Pierce **Chart No.**

Husband's Data	Day Month Year	City, Town or Place	County or Province, etc.	State or Country	Add. Info. on Husband
Birth					
Chr'nd					
Marr.	1 Apr 1976				
Death					
Burial					

Places of Residence

Occupation Church Affiliation Military Rec.

Other wives, if any. No. (1) (2) etc.
Make separate sheet for each marr.

His Father Mother's Maiden Name

Wife's Full Maiden Name Teresa June VanSandt

Wife's Data	Day Month Year	City, Town or Place	County or Province, etc	State or Country	Add. Info. on Wife
Birth	2 Feb 1955	Jefferson County, AL			
Chr'nd					
Death					
Burial					

Places of Residence

Occupation Church Affiliation Military Rec.

Other husbands, if any. No. (1) (2) etc.
Make separate sheet for each marr.

Her Father Jack Knowles VanSandt Mother's Maiden Name Rebecca June Cleveland

Sex	Children's Names in Full (Arrange in order of birth)	Children's Data	Day Month Year	City, Town or Place	County or Province, etc.	State or Country	Add. info. on Children
	1 Amy Allison	Birth					
		Marr.					
	Full Name of Spouse	Death					
		Burial					
	2 Brandon Scott	Birth					
		Marr.					
	Full Name of Spouse	Death					
		Burial					
	3	Birth					
		Marr.					
	Full Name of Spouse	Death					
		Burial					
	4	Birth					
		Marr.					
	Full Name of Spouse	Death					
		Burial					
	5	Birth					
		Marr.					
	Full Name of Spouse	Death					
		Burial					
	6	Birth					
		Marr.					
	Full Name of Spouse	Death					
		Burial					
	7	Birth					
		Marr.					
	Full Name of Spouse	Death					
		Burial					
	8	Birth					
		Marr.					
	Full Name of Spouse	Death					
		Burial					

Compiler

Address

City, State, Zip

Date

Notes:

P.O. Box 368, Logan, UT 84321. Publishers of The Genealogical Helper. Send for a free catalogue with list and full descriptions of many genealogical aids.

Husband's Full Name

Additional Children and Sources:

Husband's name

Wife's name

Sex	Childrens Names in Full (Arrange in order of birth)	Childrens Data	Day Month Year	City, Town or Place County or Province, etc. State or Country	Add. info. on Childre..
	9	Birth			
		Marr.			
	Full Name of Spouse	Death			
		Burial			
	10	Birth			
		Marr.			
	Full Name of Spouse	Death			
		Burial			
	11	Birth			
		Marr.			
	Full Name of Spouse	Death			
		Burial			
	12	Birth			
		Marr.			
	Full Name of Spouse	Death			
		Burial			
	13	Birth			
		Marr.			
	Full Name of Spouse	Death			
		Burial			
	14	Birth			
		Marr.			
	Full Name of Spouse	Death			
		Burial			
	15	Birth			
		Marr.			
	Full Name of Spouse	Death			
		Burial			

Sources for Husband:

Sources for Wife:

Sources for Children:

Additional Information:

Family Group Sheet

Husband's Full Name Jack Knowles VanSandt **Chart No.**

Husband's Data	Day Month Year	City, Town or Place	County or Province, etc.	State or Country	Add. Info. on Husband
Birth	9 Mar 1958	Jefferson County, AL			
Chr'nd					
Marr.	9 Jun 1979				
Death					
Burial					

Places of Residence

Occupation Church Affiliation Military Rec.

Other wives, if any. No. (1) (2) etc.
Make separate sheet for each marr.

His Father Jack Knowles VanSandt Mother's Maiden Name Rebecca June Cleveland

Wife's Full Maiden Name Janet Kay Ballard

Wife's Data	Day Month Year	City, Town or Place	County or Province, etc	State or Country	Add. Info. on Wife
Birth					
Chr'nd					
Death					
Burial					

Places of Residence

Occupation Church Affiliation Military Rec.

Other husbands, if any. No. (1) (2) etc.
Make separate sheet for each marr.

Her Father Mother's Maiden Name

Sex	Childrens Names in Full (Arrange in order of birth)	Childrens Data	Day Month Year	City, Town or Place	County or Province, etc.	State or Country	Add. info. on Children
	1 Judy Kay	Birth					
		Marr.					
	Full Name of Spouse	Death					
		Burial					
	2 Mary Ann	Birth					
		Marr.					
	Full Name of Spouse	Death					
		Burial					
	3	Birth					
		Marr.					
	Full Name of Spouse	Death					
		Burial					
	4	Birth					
		Marr.					
	Full Name of Spouse	Death					
		Burial					
	5	Birth					
		Marr.					
	Full Name of Spouse	Death					
		Burial					
	6	Birth					
		Marr.					
	Full Name of Spouse	Death					
		Burial					
	7	Birth					
		Marr.					
	Full Name of Spouse	Death					
		Burial					
	8	Birth					
		Marr.					
	Full Name of Spouse	Death					
		Burial					

Compiler

Address

City, State, Zip

Date

Notes:

Genealogical Helper. Send for a free catalogue with list and full descriptions of many genealogical aids.
P. O. Box 368, Logan, UT 84321 Publishers of The

Husband's Full Name _____

Additional Children and Sources:

Husband's name _____ Wife's name _____

Sex	Children's Names in Full (Arrange in order of birth)	Children's Data	Day Month Year	City, Town or Place County or Province, etc. State or Country	Add. info. on Children
	9	Birth			
		Marr.			
	Full Name of Spouse	Death			
		Burial			
	10	Birth			
		Marr.			
	Full Name of Spouse	Death			
		Burial			
	11	Birth			
		Marr.			
	Full Name of Spouse	Death			
		Burial			
	12	Birth			
		Marr.			
	Full Name of Spouse	Death			
		Burial			
	13	Birth			
		Marr.			
	Full Name of Spouse	Death			
		Burial			
	14	Birth			
		Marr.			
	Full Name of Spouse	Death			
		Burial			
	15	Birth			
		Marr.			
	Full Name of Spouse	Death			
		Burial			

Sources for Husband:

Sources for Wife:

Sources for Children:

Additional Information:

Family Group Sheet

Husband's Full Name Gilbert Ryan Cleveland **Chart No.**

Husband's Data	Day Month Year	City, Town or Place County or Province, etc. State or Country	Add. Info. on Husband
Birth	6 Jan 1913	Snead, Blount County, AL	
Chr'nd			
Marr.	23 Jan 1937	Oneonta, Blount County, AL	
Death	16 Dec 1988	Talladega County, AL	
Burial		Union Grove Methodist Cemetery, Snead, AL	

Places of Residence

Occupation farmer/city of Anniston employee Church Affiliation Military Rec.

Other wives, if any. No. (1) (2) etc. Make separate sheet for each marr.

His Father Reuben R. Joseph Cleveland Mother's Maiden Name Amandy M. Miller

Wife's Full Maiden Name Levis B. Brown

Wife's Data	Day Month Year	City, Town or Place County or Province, etc. State or Country	Add. Info. on Wife
Birth	15 Apr 1917	Tallapoosa County, AL	
Chr'nd			
Death			
Burial			

Places of Residence

Occupation Church Affiliation Military Rec.

Other husbands, if any. No. (1) (2) etc. Make separate sheet for each marr.

Her Father Ellie Brown Mother's Maiden Name Nancy Ann Sharpe

Sex	Children's Names in Full (Arrange in order of birth)	Children's Data	Day Month Year	City, Town or Place County or Province, etc. State or Country	Add. info. on Children
	1 Foy Joseph	Birth	29 May 1938	Albertville, Marshall County, AL	
		Marr.	12 Nov 1958	Talladega, Talladega County, AL	
	Full Name of Spouse	Death	6 Nov 1961	Talladega, AL	
	Dessie Mae Williamson	Burial	9 Nov 1961	Pine Hill Cem., Talledega, AL	
	2 Alice Faye	Birth	1 Jan 1943	Anniston, Calhoun County, AL	
		Marr.	3 Oct 1961		
	Full Name of Spouse	Death			
	Andras "Andy" Kovacs	Burial			
	3 Roger Dale	Birth	23 Jul 1945	Anniston, AL	
		Marr.	27 Sep 1963		
	Full Name of Spouse "Pug"	Death			
	Patricia Rhey Creel	Burial			
	4 Elnora Louise	Birth	20 Mar 1948	Anniston, AL	
		Marr.	18 Oct 1963		
	Full Name of Spouse	Death	3 Aug 1986		
	James Roy Creel	Burial			
	5 Melody Kay	Birth	16 Nov 1954	Anniston, AL	
		Marr.	30 Nov 1973		
	Full Name of Spouse "Dickie"	Death			
	Donald Dixon Crance	Burial			
	6	Birth			
		Marr.			
	Full Name of Spouse	Death			
		Burial			
	7	Birth			
		Marr.			
	Full Name of Spouse	Death			
		Burial			
	8	Birth			
		Marr.			
	Full Name of Spouse	Death			
		Burial			

Compiler	Notes:
Address	
City, State, Zip	
Date	

Form A100, Family Group Sheet by The Everton Publishers, P.O. Box 368, Logan, UT 84321. Publishers of The Genealogical Helper. Send for a free catalogue with list and full descriptions of many genealogical aids.

Husband's Full Name

Additional Children and Sources:

Husband's name | Wife's name

Sex	Children's Names in Full (Arrange in order of birth)	Children's Data	Day Month Year	City, Town or Place County or Province, etc. State or Country	Add. info. on Children
	9	Birth			
		Marr.			
	Full Name of Spouse	Death			
		Burial			
	10	Birth			
		Marr.			
	Full Name of Spouse	Death			
		Burial			
	11	Birth			
		Marr.			
	Full Name of Spouse	Death			
		Burial			
	12	Birth			
		Marr.			
	Full Name of Spouse	Death			
		Burial			
	13	Birth			
		Marr.			
	Full Name of Spouse	Death			
		Burial			
	14	Birth			
		Marr.			
	Full Name of Spouse	Death			
		Burial			
	15	Birth			
		Marr.			
	Full Name of Spouse	Death			
		Burial			

Sources for Husband:

Sources for Wife:

Sources for Children:

Additional Information:

Family Group Sheet

Husband's Full Name Foy Joseph Cleveland **Chart No.**

Husband's Data	Day Month Year	City, Town or Place	County or Province, etc.	State or Country	Add. Info. on Husband
Birth	29 May 1938	Albertville, Marshall County, AL			
Chr'nd					
Marr.	12 Nov 1958	Talladega, Talladega County, AL			
Death	6 Nov 1961	Talladega, AL			
Burial	9 Nov 1961	Pine Hill Cemetery, Talladega, AL			

Places of Residence

Occupation Church Affiliation Military Rec.

Other wives, if any. No. (1) (2) etc.
Make separate sheet for each marr.

His Father Gilbert Ryan Cleveland Mother's Maiden Name Levis B. Brown

Wife's Full Maiden Name Dessie Mae Williamson

Wife's Data	Day Month Year	City, Town or Place	County or Province, etc	State or Country	Add. Info. on Wife
Birth	11 Mar 1940	Randolph County, AL			
Chr'nd					
Death					
Burial					

Places of Residence

Occupation Church Affiliation Military Rec.

Other husbands, if any. No. (1) (2) etc. 2. Billy Wayne Holt (m. 6 Jun 1965) (son: Billy Wayne Holt, Jr. b 21 Dec 1967, Talladega)
Make separate sheet for each marr.

Her Father James Martin Williamson Mother's Maiden Name Arah Lee Lipham

Sex	Children's Names in Full (Arrange in order of birth)	Children's Data	Day Month Year	City, Town or Place	County or Province, etc.	State or Country	Add. info. on Children
	1 Wendell Ray	Birth	26 Oct 1959	Talladega, AL			
		Marr.	5 Apr 1984	Talladega, AL			
	Full Name of Spouse	Death					
	Melissa Joyce Samuels	Burial					
	2	Birth					
		Marr.					
	Full Name of Spouse	Death					
		Burial					
	3	Birth					
		Marr.					
	Full Name of Spouse	Death					
		Burial					
	4	Birth					
		Marr.					
	Full Name of Spouse	Death					
		Burial					
	5	Birth					
		Marr.					
	Full Name of Spouse	Death					
		Burial					
	6	Birth					
		Marr.					
	Full Name of Spouse	Death					
		Burial					
	7	Birth					
		Marr.					
	Full Name of Spouse	Death					
		Burial					
	8	Birth					
		Marr.					
	Full Name of Spouse	Death					
		Burial					

Compiler

Address

City, State, Zip

Date

Notes:

Form A100, Family Group Sheet by The Everton Publishers, P.O. Box 368, Logan, UT 84321. Publishers of The Genealogical Helper and Everton's catalogue with list and full descriptions of many genealogical aids.

Husband's Full Name _____

Additional Children and Sources:

Husband's name

Wife's name

Sex	Children's Names in Full (Arrange in order of birth)	Children's Data	Day Month Year	City, Town or Place County or Province, etc. State or Country	Add. info. on Children
	9	Birth			
		Marr.			
	Full Name of Spouse	Death			
		Burial			
	10	Birth			
		Marr.			
	Full Name of Spouse	Death			
		Burial			
	11	Birth			
		Marr.			
	Full Name of Spouse	Death			
		Burial			
	12	Birth			
		Marr.			
	Full Name of Spouse	Death			
		Burial			
	13	Birth			
		Marr.			
	Full Name of Spouse	Death			
		Burial			
	14	Birth			
		Marr.			
	Full Name of Spouse	Death			
		Burial			
	15	Birth			
		Marr.			
	Full Name of Spouse	Death			
		Burial			

Sources for Husband:

Sources for Wife:

Sources for Children:

Additional Information:

Family Group Sheet

Husband's Full Name Wendell Ray Cleveland **Chart No.**

Husband's Data	Day Month Year	City, Town or Place	County or Province, etc.	State or Country	Add. Info. on Husband
Birth	26 Oct 1959	Talladega,	Talladega County,	AL	
Chr'nd					
Marr.	5 Apr 1984	Talledega,	AL		
Death					
Burial					

Places of Residence

Occupation Church Affiliation Military Rec.

Other wives, if any. No. (1) (2) etc.
Make separate sheet for each marr.

His Father Foy Joseph Cleveland Mother's Maiden Name Dessie Mae Williamson

Wife's Full Maiden Name Melissa Joyce Samuels

Wifes Data	Day Month Year	City, Town or Place	County or Province, etc	State or Country	Add. Info. on Wife
Birth	21 Jun 1966	Talladega,	AL		
Chr'nd					
Death					
Burial					

Places of Residence

Occupation Church Affiliation Military Rec.

Other husbands, if any. No. (1) (2) etc.
Make separate sheet for each marr.

Her Father Mathew Lamar Samuels Mother's Maiden Name Mary Joyce McConathy

Sex	Childrens Names in Full (Arrange in order of birth)	Childrens Data	Day Month Year	City, Town or Place	County or Province, etc.	State or Country	Add. info. on Children
	1 Lauren Brittany	Birth	9 Sep 1988	Talladega,	AL		
		Marr.					
	Full Name of Spouse	Death					
		Burial					
	2	Birth					
		Marr.					
	Full Name of Spouse	Death					
		Burial					
	3	Birth					
		Marr.					
	Full Name of Spouse	Death					
		Burial					
	4	Birth					
		Marr.					
	Full Name of Spouse	Death					
		Burial					
	5	Birth					
		Marr.					
	Full Name of Spouse	Death					
		Burial					
	6	Birth					
		Marr.					
	Full Name of Spouse	Death					
		Burial					
	7	Birth					
		Marr.					
	Full Name of Spouse	Death					
		Burial					
	8	Birth					
		Marr.					
	Full Name of Spouse	Death					
		Burial					

Compiler

Address

City, State, Zip

Date

Notes:

Form A100. Family Group Sheet by The Everton Publishers, P.O. Box 368, Logan, UT 84321. Publisher of The Genealogical Journal and for a free catalogue with list and full descriptions of many genealogical aids.

Husband's Full Name _____

Additional Children and Sources:

Husband's name

Wife's name

Sex	Childrens Names in Full (Arrange in order of birth)	Childrens Data	Day Month Year	City, Town or Place County or Province, etc. State or Country	Add. info. on Children
	9	Birth			
		Marr.			
	Full Name of Spouse	Death			
		Burial			
	10	Birth			
		Marr.			
	Full Name of Spouse	Death			
		Burial			
	11	Birth			
		Marr.			
	Full Name of Spouse	Death			
		Burial			
	12	Birth			
		Marr.			
	Full Name of Spouse	Death			
		Burial			
	13	Birth			
		Marr.			
	Full Name of Spouse	Death			
		Burial			
	14	Birth			
		Marr.			
	Full Name of Spouse	Death			
		Burial			
	15	Birth			
		Marr.			
	Full Name of Spouse	Death			
		Burial			

Sources for Husband:

Sources for Wife:

Sources for Children:

Additional Information:

Family Group Sheet

Husband's Full Name Arthur M. Neely **Chart No.**

Husband's Data	Day Month Year	City, Town or Place	County or Province, etc.	State or Country	Add. Info. on Husband
Birth					
Chr'nd					
Marr.	11 Feb 1897				
Death					
Burial					

Places of Residence

Occupation Church Affiliation Military Rec.

Other wives, if any. No. (1) (2) etc.
Make separate sheet for each marr.

His Father Mother's Maiden Name

Wife's Full Maiden Name Myra Caratola "Tolar" Cleveland

Wifes Data	Day Month Year	City, Town or Place	County or Province, etc	State or Country	Add. Info. on Wife
Birth	11 May 1878	Hart County, GA			
Chr'nd					
Death					
Burial					

Places of Residence

Occupation Church Affiliation Military Rec.

Other husbands, if any. No. (1) (2) etc.
Make separate sheet for each marr.

Her Father John Wesley Cleveland Mother's Maiden Name Nancy C. Dyar

Sex	Childrens Names in Full (Arrange in order of birth)	Childrens Data	Day Month Year	City, Town or Place	County or Province, etc.	State or Country	Add. info. on Children
	1 Clara	Birth					
		Marr.					
	Full Name of Spouse	Death					
		Burial					
	2 Leona	Birth					
		Marr.					
	Full Name of Spouse	Death					
		Burial					
	3 Dessie	Birth					
		Marr.					
	Full Name of Spouse	Death					
		Burial					
	4 Rosie	Birth					
		Marr.					
	Full Name of Spouse	Death					
		Burial					
	5 Hattie	Birth					
		Marr.					
	Full Name of Spouse	Death					
		Burial					
	6 Iva	Birth					
		Marr.					
	Full Name of Spouse	Death					
		Burial					
	7 Eva	Birth					
		Marr.					
	Full Name of Spouse	Death					
		Burial					
	8 Marie	Birth					
		Marr.					
	Full Name of Spouse	Death					
		Burial					

Compiler Notes:

Address

City, State, Zip

Date

Form A100, Family Group Sheet by The Everton Publishers, P.O. Box 368, Logan, UT 84321. Publishers of The Genealogical Helper. Use with Form A101 to produce with list and full descriptions of many genealogical aids.

sband's Full Name _____

Additional Children and Sources:

Husband's name

Wife's name

Sex	Children's Names in Full (Arrange in order of birth)	Children's Data	Day Month Year	City, Town or Place County or Province, etc. State or Country	Add. info. on Children
	9 Eugene	Birth			
		Marr.			
	Full Name of Spouse	Death			
		Burial			
	10 Ida	Birth			
		Marr.			
	Full Name of Spouse	Death			
		Burial			
	11 John	Birth			
		Marr.			
	Full Name of Spouse	Death			
		Burial			
	12 Harold	Birth			
		Marr.			
	Full Name of Spouse	Death			
		Burial			
	13	Birth			
		Marr.			
	Full Name of Spouse	Death			
		Burial			
	14	Birth			
		Marr.			
	Full Name of Spouse	Death			
		Burial			
	15	Birth			
		Marr.			
	Full Name of Spouse	Death			
		Burial			

Sources for Husband:

Sources for Wife:

Sources for Children:

Additional Information:

Family Group Sheet

Husband's Full Name Thomas A. Cleveland **Chart No.**

Husband's Data	Day Month Year	City, Town or Place	County or Province, etc.	State or Country	Add. Info. on Husband
Birth	Jun 1883	Marshall County, AL			
Chr'nd					
Marr.					
Death					
Burial					

Places of Residence

Occupation Church Affiliation Military Rec.

Other wives, if any. No. (1) (2) etc. Make separate sheet for each marr.

His Father John Wesley Cleveland Mother's Maiden Name Nancy Caroline Dyar

Wife's Full Maiden Name Elizabeth "Lizzie" Vickery

Wife's Data	Day Month Year	City, Town or Place	County or Province, etc	State or Country	Add. Info. on Wife
Birth					
Chr'nd					
Death					
Burial					

Places of Residence

Occupation Church Affiliation Military Rec.

Other husbands, if any. No. (1) (2) etc. Make separate sheet for each marr.

Her Father Mother's Maiden Name

Sex	Childrens Names in Full (Arrange in order of birth)	Childrens Data	Day Month Year	City, Town or Place	County or Province, etc.	State or Country	Add. info. on Children
	1 Gertrude	Birth					
		Marr.					m. first
	Full Name of Spouse	Death					Cousin
	Markus Cleveland	Burial					
	2	Birth					
		Marr.					
	Full Name of Spouse	Death					
		Burial					
	3	Birth					
		Marr.					
	Full Name of Spouse	Death					
		Burial					
	4	Birth					
		Marr.					
	Full Name of Spouse	Death					
		Burial					
	5	Birth					
		Marr.					
	Full Name of Spouse	Death					
		Burial					
	6	Birth					
		Marr.					
	Full Name of Spouse	Death					
		Burial					
	7	Birth					
		Marr.					
	Full Name of Spouse	Death					
		Burial					
	8	Birth					
		Marr.					
	Full Name of Spouse	Death					
		Burial					

Compiler Notes:

Address

City, State, Zip

Date

Form A100. Family Group Sheet by The Everton Publishers, P.O. Box 368, Logan, UT 84321. Publishers of *The Genealogical Helper*. Send for a free catalogue with list and full descriptions of many genealogical aids.

Husband's Full Name _____

Additional Children and Sources:

Husband's name | Wife's name

Sex	Children's Names in Full (Arrange in order of birth)	Children's Data	Day Month Year	City, Town or Place County or Province, etc. State or Country	Add. info. on Children
	9	Birth			
		Marr.			
	Full Name of Spouse	Death			
		Burial			
	10	Birth			
		Marr.			
	Full Name of Spouse	Death			
		Burial			
	11	Birth			
		Marr.			
	Full Name of Spouse	Death			
		Burial			
	12	Birth			
		Marr.			
	Full Name of Spouse	Death			
		Burial			
	13	Birth			
		Marr.			
	Full Name of Spouse	Death			
		Burial			
	14	Birth			
		Marr.			
	Full Name of Spouse	Death			
		Burial			
	15	Birth			
		Marr.			
	Full Name of Spouse	Death			
		Burial			

Sources for Husband:

Sources for Wife:

Sources for Children:

Additional Information:

Family Group Sheet

Husband's Full Name George Sidie Cleveland **Chart No.**

Husband's Data	Day Month Year	City, Town or Place	County or Province, etc.	State or Country	Add. Info. on Husband
Birth	29 Dec 1887	Marshall County, AL			
Chr'nd					
Marr.	c1906				
Death	7 Jan 1916				
Burial		Mt. Hebron Cemetery, Marshall County, AL			

Places of Residence

Occupation Church Affiliation Military Rec.

Other wives, if any. No. (1) (2) etc.
Make separate sheet for each marr.

His Father John Wesley Cleveland Mother's Maiden Name Nancy Caroline Dyar

Wife's Full Maiden Name Lela Ann Smalley

Wife's Data	Day Month Year	City, Town or Place	County or Province, etc	State or Country	Add. Info. on Wife
Birth	27 Feb 1886	Franklin County, AL			
Chr'nd					
Death					
Burial					

Places of Residence

Occupation Church Affiliation Military Rec.

Other husbands, if any. No. (1) (2) etc.
Make separate sheet for each marr.

Her Father John Ephriam Smalley Mother's Maiden Name Sarah Jane

Sex	Children's Names in Full (Arrange in order of birth)	Children's Data	Day Month Year	City, Town or Place	County or Province, etc.	State or Country	Add. info. on Children
	1 Claude	Birth					
		Marr.					
	Full Name of Spouse	Death	young				
		Burial					
	2 Willie Cecil	Birth	28 Jan 1907	Marshall County, AL			
		Marr.	11 Nov 1925	Lamar County, MS			
	Full Name of Spouse	Death	12 Aug 1989	Marion County, MS			
	Flossie H. Breazeale	Burial		Coaltown Cemetery, Lamar County, MS			
	3 Markus	Birth	c1909	Marshall County, AL			
		Marr.					m. first cousin
	Full Name of Spouse	Death					
	Gertrude Cleveland	Burial		Coaltown Cemetery, Lamar County, MS			
	4 Luella Elaine	Birth	20 Dec 1910	Marshall County, AL			
		Marr.					
	Full Name of Spouse	Death	9 Mar 1991				
	Marshall Busha	Burial					
	5 Corrine	Birth	9 Jul 1912	Marshall County, AL			
		Marr.					
	Full Name of Spouse	Death					
		Burial					
	6 John Wesley "JW"	Birth	c1914	Marshall County, AL			
		Marr.					
	Full Name of Spouse	Death					
	Hazel Slade	Burial					
	7 George Wesley "GW"	Birth	c1916				
		Marr.					
	Full Name of Spouse	Death					
	Willie Mae Williams	Burial					
	8	Birth					
		Marr.					
	Full Name of Spouse	Death					
		Burial					

Compiler

Address

City, State, Zip

Date

Notes:

Form A100, Family Group Sheet by The Everton Publishers, P.O. Box 368, Logan, UT 84321. Publishers of The Genealogical Helper. Send for a free catalogue with list and full descriptions of many genealogical aids.

Husband's Full Name _____

Additional Children and Sources:

Husband's name

Wife's name

Sex	Children's Names in Full (Arrange in order of birth)	Children's Data	Day Month Year	City, Town or Place County or Province, etc. State or Country	Add. info. on Children
	9	Birth			
		Marr.			
	Full Name of Spouse	Death			
		Burial			
	10	Birth			
		Marr.			
	Full Name of Spouse	Death			
		Burial			
	11	Birth			
		Marr.			
	Full Name of Spouse	Death			
		Burial			
	12	Birth			
		Marr.			
	Full Name of Spouse	Death			
		Burial			
	13	Birth			
		Marr.			
	Full Name of Spouse	Death			
		Burial			
	14	Birth			
		Marr.			
	Full Name of Spouse	Death			
		Burial			
	15	Birth			
		Marr.			
	Full Name of Spouse	Death			
		Burial			

Sources for Husband:

Sources for Wife:

Sources for Children:

Additional Information:

George Sidey Cleveland	&	Lela Ann Smalley

George Sidey Cleveland was born December 29, 1887, in Marshall County, Alabama. He is believed to have been at least the seventh of at least ten children born to John Wesley Cleveland and Nancy C. (Dyar) Cleveland (see page 8).

Lela Ann Smalley was born February 27, 1886, in Franklin County, Georgia. She was the fourth of eleven children born to John Ephriam and Sarah Jane Smalley (see page 9).

George Sidey and Lela Ann were united in marriage in Marshall County, Alabama, but the exact date of this event is unknown at this time. Judging from their birthdates, however, as well as the birthdate of their first child, a fair guess would be that they were married some time around 1906.

Six children were born to George Sidey and Lela Ann Cleveland. Their names and approximate birthdates are :

Willie Cleveland.....circa 1908
Markus Cleveland.....circa 1909
Luella Elaine Cleveland.....December 20, 1910
Corrine Cleveland.....circa 1913
J.W. Cleveland.....circa 1914
G.W. Cleveland.....circa 1916

All of these children were born in Marshall County, Alabama. None of them had very long to acquaint themselves with their father, and G.W. may never have seen him at all. George Sidey Cleveland died January 7, 1916, just about a week after his 28th birthday. It is, as yet, unclear what cause took his life at such a young age. He was laid to rest in the Mt. Hebron Cemetery, in Marshall County, Alabama.

Within a few years of her husband's death, Lela Ann Cleveland and the six children had moved to Lamar County, Mississippi. Lela would remain there for the rest of her long life, never remarrying, and outliving her husband by well over 50 years. Lela Ann Cleveland died November 22, 1973, in Lamar County, Mississippi. She was laid to rest in the Coaltown Cemetery near Purvis, Mississippi. At the time of her death, she was 87 years old.

Aunt Rosa Cleveland Miller

George Sidie Cleveland
Lela Ann Smalley Cleveland
Willie Cecil Cleveland

Nolie I Miller

This is the family of John Wesley Cleveland Family
The tall lady in the back is Rosa Lee Miller
The young girl in the front row with black kitten is Nolie I Miller, Pursin MS
She gave me this Photo (Mary Nell Cleveland Brown)
She is Rosa's Daughter at this time 11-10-92 she is 87 years old
My Grandfather Lidie Cleveland is 2nd from right with (on 2nd row)
My Grandmother Lela Ann Smalley Cleveland 2nd from right
on first row holding my Daddy Willie Cecil Cleveland Daddy
Was born in 1907 so you can see how old this picture is

Family Group Sheet

Husband's Full Name Willie Cecil Cleveland **Chart No.**

Husband's Data	Day Month Year	City, Town or Place	County or Province, etc.	State or Country	Add. Info. on Husband
Birth	28 Jan 1907	Marshall County, AL			
Chr'nd					
Marr.	11 Nov 1925	Lamar County, MS			
Death	12 Aug 1989	Marion County, MS			
Burial		Coaltown Cemetery, Lamar County, MS			

Places of Residence

Occupation Bricklayer Church Affiliation Baptist Military Rec.

Other wives, if any. No. (1) (2) etc. Make separate sheet for each marr.

His Father George Sidie Cleveland Mother's Maiden Name Lela Ann Smalley

Wife's Full Maiden Name Flossie Henrietta Breazeale

Wifes Data	Day Month Year	City, Town or Place	County or Province, etc	State or Country	Add. Info. on Wife
Birth	11 Apr 1908	Lamar County, MS			
Chr'nd					
Death	20 Mar 1992				
Burial		Coaltown Cemetery, Lamar County, MS			

Places of Residence

Occupation Church Affiliation Military Rec.

Other husbands, if any. No. (1) (2) etc. Make separate sheet for each marr.

Her Father Judon Eddie Breazeale Mother's Maiden Name Mary Jane Hayden

Sex	Childrens Names in Full (Arrange in order of birth)	Childrens Data	Day Month Year	City, Town or Place	County or Province, etc.	State or Country	Add. info. on Children
	1 Bonnie Jean	Birth	1 Sep 1926	Lamar County, MS			d. by gunshot wounds
		Marr.	10 Feb 1947				
	Full Name of Spouse	Death	20 Jul 1961	Forrest County, MS			
	Curtis Bush	Burial		Glendale Cemetery, Forrest County, MS			
	2 Mary Nell	Birth	30 Dec 1930	Lamar County, MS			
		Marr.	14 May 1949	Jefferson Davis County, MS			
	Full Name of Spouse	Death					
	Conrad G. Boleware	Burial					
	3 David Earl	Birth	1 May 1948	Jefferson Davis County, MS			m. 2 Mary Janice Cox 30 Apr 1996
		Marr.	10 Sep 1967	Lamar County, MS			
	Full Name of Spouse	Death					
	Lisa Dudley	Burial					
	4	Birth					
		Marr.					
	Full Name of Spouse	Death					
		Burial					
	5	Birth					
		Marr.					
	Full Name of Spouse	Death					
		Burial					
	6	Birth					
		Marr.					
	Full Name of Spouse	Death					
		Burial					
	7	Birth					
		Marr.					
	Full Name of Spouse	Death					
		Burial					
	8	Birth					
		Marr.					
	Full Name of Spouse	Death					
		Burial					

Compiler

Address

City, State, Zip

Date

Notes:

Form A100, Family Group Sheet by The Everton Publishers, P.O. Box 368, Logan, UT 84321. Publishers of The Genealogical Helper. Send for a free catalogue with list and full descriptions of many genealogical aids.

Husband's Full Name _____

Additional Children and Sources:

Husband's name

Wife's name

Sex	Childrens Names in Full (Arrange in order of birth)	Childrens Data	Day Month Year	City, Town or Place County or Province, etc. State or Country	Add. info. on Children
	9	Birth			
		Marr.			
	Full Name of Spouse	Death			
		Burial			
	10	Birth			
		Marr.			
	Full Name of Spouse	Death			
		Burial			
	11	Birth			
		Marr.			
	Full Name of Spouse	Death			
		Burial			
	12	Birth			
		Marr.			
	Full Name of Spouse	Death			
		Burial			
	13	Birth			
		Marr.			
	Full Name of Spouse	Death			
		Burial			
	14	Birth			
		Marr.			
	Full Name of Spouse	Death			
		Burial			
	15	Birth			
		Marr.			
	Full Name of Spouse	Death			
		Burial			

Sources for Husband:

Sources for Wife:

Sources for Children:

Additional Information:

Family Group Sheet

Husband's Full Name Curtis Bush **Chart No.**

Husband's Data	Day Month Year	City, Town or Place	County or Province, etc.	State or Country	Add. Info. on Husband
Birth					
Chr'nd					
Marr.	10 Feb 1947				
Death					
Burial					

Places of Residence

Occupation Church Affiliation Military Rec.

Other wives, if any. No. (1) (2) etc. Make separate sheet for each marr.

His Father Mother's Maiden Name

Wife's Full Maiden Name Bonnie Jean Cleveland

Wife's Data	Day Month Year	City, Town or Place	County or Province, etc	State or Country	Add. Info. on Wife
Birth	1 Sep 1926	Lamar County, MS			d. by gunshot
Chr'nd					wounds -
Death	20 Jul 1961	Forrest County, MS			thought to
Burial		Glendale Cemetery, Forrest County, MS			be suicide

Places of Residence but some

Occupation Church Affiliation Military Rec. doubt

Other husbands, if any. No. (1) (2) etc. Make separate sheet for each marr.

Her Father Willie Cecil Cleveland Mother's Maiden Name Flossie Henrietta Breazeale

Sex	Children's Names in Full (Arrange in order of birth)	Children's Data	Day Month Year	City, Town or Place	County or Province, etc.	State or Country	Add. info. on Children
	1 Donna Jean	Birth	21 Jan 1948				
		Marr.					
	Full Name of Spouse	Death					
	Kirby Ray Miller	Burial					
	2	Birth					
		Marr.					
	Full Name of Spouse	Death					
		Burial					
	3	Birth					
		Marr.					
	Full Name of Spouse	Death					
		Burial					
	4	Birth					
		Marr.					
	Full Name of Spouse	Death					
		Burial					
	5	Birth					
		Marr.					
	Full Name of Spouse	Death					
		Burial					
	6	Birth					
		Marr.					
	Full Name of Spouse	Death					
		Burial					
	7	Birth					
		Marr.					
	Full Name of Spouse	Death					
		Burial					
	8	Birth					
		Marr.					
	Full Name of Spouse	Death					
		Burial					

Compiler Notes:

Address

City, State, Zip

Date

Form A100, Family Group Sheet by The Everton Publishers, P.O. Box 368, Logan, UT 84321. Publishers of The Genealogical Helper. Use in binder with list and full descriptions of many genealogical aids.

Husband's Full Name _____

Additional Children and Sources:

Husband's name

Wife's name

Sex	Childrens Names in Full (Arrange in order of birth)	Childrens Data	Day Month Year	City, Town or Place County or Province, etc. State or Country	Add. info. on Children
	9	Birth			
		Marr.			
	Full Name of Spouse	Death			
		Burial			
	10	Birth			
		Marr.			
	Full Name of Spouse	Death			
		Burial			
	11	Birth			
		Marr.			
	Full Name of Spouse	Death			
		Burial			
	12	Birth			
		Marr.			
	Full Name of Spouse	Death			
		Burial			
	13	Birth			
		Marr.			
	Full Name of Spouse	Death			
		Burial			
	14	Birth			
		Marr.			
	Full Name of Spouse	Death			
		Burial			
	15	Birth			
		Marr.			
	Full Name of Spouse	Death			
		Burial			

Sources for Husband:

Sources for Wife:

Sources for Children:

Additional Information:

Family Group Sheet

Husband's Full Name Kirby Ray Miller **Chart No.**

Husband's Data	Day Month Year	City, Town or Place	County or Province, etc.	State or Country	Add. Info. on Husband
Birth	15 Sep 1948				
Chr'nd					
Marr.					
Death					
Burial					

Places of Residence

Occupation Church Affiliation Military Rec.

Other wives, if any. No. (1) (2) etc. Make separate sheet for each marr.

His Father Lern Thomas Miller Mother's Maiden Name Laura Mae Willis

Wife's Full Maiden Name Donna Jean Bush

Wife's Data	Day Month Year	City, Town or Place	County or Province, etc.	State or Country	Add. Info. on Wife
Birth	21 Jan 1948				
Chr'nd					
Death					
Burial					

Places of Residence

Occupation Church Affiliation Military Rec.

Other husbands, if any. No. (1) (2) etc. Make separate sheet for each marr.

Her Father Curtis Bush Mother's Maiden Name Bonnie Jean Cleveland

Sex	Children's Names in Full (Arrange in order of birth)	Children's Data	Day Month Year	City, Town or Place	County or Province, etc.	State or Country	Add. info. on Children
	1 Laura Jean	Birth	25 Mar 1975				
		Marr.					
	Full Name of Spouse	Death					
		Burial					
	2 Allison Lindsey	Birth	30 Nov 1986	Tulane, New Orleans County, LA			
		Marr.					
	Full Name of Spouse	Death					
		Burial					
	3	Birth					
		Marr.					
	Full Name of Spouse	Death					
		Burial					
	4	Birth					
		Marr.					
	Full Name of Spouse	Death					
		Burial					
	5	Birth					
		Marr.					
	Full Name of Spouse	Death					
		Burial					
	6	Birth					
		Marr.					
	Full Name of Spouse	Death					
		Burial					
	7	Birth					
		Marr.					
	Full Name of Spouse	Death					
		Burial					
	8	Birth					
		Marr.					
	Full Name of Spouse	Death					
		Burial					

Compiler

Address

City, State, Zip

Date

Notes:

Form A100. Family Group Sheet by The Everton Publishers, P.O. Box 368, Logan, UT 84321. Publishers of *The Genealogical Helper*. Send for a free catalogue with list and full descriptions of many genealogical aids.

Husband's Full Name

Additional Children and Sources:

Husband's name | Wife's name

Sex	Children's Names in Full (Arrange in order of birth)	Children's Data	Day Month Year	City, Town or Place County or Province, etc. State or Country	Add. info. on Children
	9	Birth			
		Marr.			
	Full Name of Spouse	Death			
		Burial			
	10	Birth			
		Marr.			
	Full Name of Spouse	Death			
		Burial			
	11	Birth			
		Marr.			
	Full Name of Spouse	Death			
		Burial			
	12	Birth			
		Marr.			
	Full Name of Spouse	Death			
		Burial			
	13	Birth			
		Marr.			
	Full Name of Spouse	Death			
		Burial			
	14	Birth			
		Marr.			
	Full Name of Spouse	Death			
		Burial			
	15	Birth			
		Marr.			
	Full Name of Spouse	Death			
		Burial			

Sources for Husband:

Sources for Wife:

Sources for Children:

Additional Information:

Family Group Sheet

Husband's Full Name Conrad G. (en) Boleware **Chart No.**

Husband's Data	Day Month Year	City, Town or Place	County or Province, etc.	State or Country	Add. Info. on Husband
Birth	25 Jan 1931				
Chr'nd					
Marr.	14 May 1949	Jefferson Davis County, MS			
Death	12 Mar 1976				
Burial					

Places of Residence

Occupation Church Affiliation Military Rec.

Other wives, if any. No. (1) (2) etc. Make separate sheet for each marr.

His Father Jefferson Galloway Boleware Mother's Maiden Name Annette Broom

Wife's Full Maiden Name Mary Nell Cleveland

Wife's Data	Day Month Year	City, Town or Place	County or Province, etc	State or Country	Add. Info. on Wife
Birth	30 Dec 1930	Lamar County, MS			
Chr'nd					
Death					
Burial					

Places of Residence

Occupation Church Affiliation Military Rec.

Other husbands, if any. No. (1) (2) etc. Make separate sheet for each marr.

Her Father Willie Cecil Cleveland Mother's Maiden Name Flossie Henrietta Breazeale

Sex	Children's Names in Full (Arrange in order of birth)	Children's Data	Day Month Year	City, Town or Place	County or Province, etc.	State or Country	Add. info. on Children
	1 Ramona Lynn	Birth	19 Aug 1953	Mobile, AL			m. 2 Stanley Wayne Adams 26 Jan 1980
		Marr.					
	Full Name of Spouse	Death					
	Richard D. Curry	Burial					
	2 Monica Louise	Birth	11 Jul 1955	Jefferson Davis County, MS			
		Marr.	27 Oct 1984				
	Full Name of Spouse	Death					
	Allen Lamar Cullen	Burial					
	3 Bonnie Nell	Birth	9 Jan 1960	Jackson, MS			
		Marr.	28 Oct 1977				
	Full Name of Spouse	Death					
	Thomas Mitchell Daughdrill	Burial					
	4 Mary Naomi	Birth	15 Aug 1968	Jefferson Davis County, MS			Larry s/o Larry Dean & Lillian Fay Day Carroll
		Marr.	16 Nov 1991	Nashville, TN			
	Full Name of Spouse b. 21 Jun 1968	Death					
	Larry Dean Carroll	Burial					
	5	Birth					
		Marr.					
	Full Name of Spouse	Death					
		Burial					
	6	Birth					
		Marr.					
	Full Name of Spouse	Death					
		Burial					
	7	Birth					
		Marr.					
	Full Name of Spouse	Death					
		Burial					
	8	Birth					
		Marr.					
	Full Name of Spouse	Death					
		Burial					

Compiler

Address

City, State, Zip

Date

Notes:

Form A100. Family Group Sheet by The Everton Publishers, P. O. Box 368, Logan, UT 84321. Publishers of The Genealogical Helper. Send for a free catalogue with list and full descriptions of many genealogical aids.

Husband's Full Name _____

Additional Children and Sources:

Husband's name

Wife's name

Sex	Children's Names in Full (Arrange in order of birth)	Children's Data	Day Month Year	City, Town or Place County or Province, etc. State or Country	Add. info. on Children
	9	Birth			
		Marr.			
	Full Name of Spouse	Death			
		Burial			
	10	Birth			
		Marr.			
	Full Name of Spouse	Death			
		Burial			
	11	Birth			
		Marr.			
	Full Name of Spouse	Death			
		Burial			
	12	Birth			
		Marr.			
	Full Name of Spouse	Death			
		Burial			
	13	Birth			
		Marr.			
	Full Name of Spouse	Death			
		Burial			
	14	Birth			
		Marr.			
	Full Name of Spouse	Death			
		Burial			
	15	Birth			
		Marr.			
	Full Name of Spouse	Death			
		Burial			

Sources for Husband:

Sources for Wife:

Sources for Children:

Additional Information:

Family Group Sheet

Husband's Full Name Richard "Ricky" D. Curry **Chart No.**

Husband's Data	Day Month Year	City, Town or Place	County or Province, etc.	State or Country	Add. Info. on Husband
Birth	10 Feb 1949				
Chr'nd					
Marr.					Div 1979
Death					
Burial					

Places of Residence

Occupation Church Affiliation Military Rec.

Other wives, if any. No. (1) (2) etc
Make separate sheet for each marr.

His Father Arvel Mosely Curry Mother's Maiden Name Joyce Lamtrip

Wife's Full Maiden Name Ramona Lynn Boleware (p. 1 of 2)

Wife's Data	Day Month Year	City, Town or Place	County or Province, etc	State or Country	Add. Info. on Wife
Birth	19 Aug 1953	Mobile, AL			
Chr'nd					
Death					
Burial					

Places of Residence

Occupation Church Affiliation Military Rec.

Other husbands, if any. No. (1) (2) etc
Make separate sheet for each marr. 2. Stanley Wayne Adams (m. 26 Jan 1980)

Her Father Conrad Glen Boleware, Mother's Maiden Name Mary Nell Cleveland

Sex	Children's Names in Full (Arrange in order of birth)	Children's Data	Day Month Year	City, Town or Place County or Province, etc. State or Country	Add. info. on Children
	1 Stefanie Alyce	Birth	11 Jun 1976	Columbus, GA	
		Marr.			
	Full Name of Spouse	Death			
		Burial			
	2 Anna Kirsten	Birth	23 Oct 1977	Columbus, GA	
		Marr.			
	Full Name of Spouse	Death			
		Burial			
	3	Birth			
		Marr.			
	Full Name of Spouse	Death			
		Burial			
	4	Birth			
		Marr.			
	Full Name of Spouse	Death			
		Burial			
	5	Birth			
		Marr.			
	Full Name of Spouse	Death			
		Burial			
	6	Birth			
		Marr.			
	Full Name of Spouse	Death			
		Burial			
	7	Birth			
		Marr.			
	Full Name of Spouse	Death			
		Burial			
	8	Birth			
		Marr.			
	Full Name of Spouse	Death			
		Burial			

Compiler Notes:

Address

City, State, Zip

Date

P.O. Box 368, Logan, UT 84321. Publishers of *The Genealogical Helper*. Send for a free catalogue with list and full descriptions of many genealogical aids.

Husband's Full Name _____

Additional Children and Sources:

Husband's name

Wife's name

Sex	Children's Names in Full (Arrange in order of birth)	Children's Data	Day Month Year	City, Town or Place County or Province, etc. State or Country	Add. info. on Children
	9	Birth			
		Marr.			
	Full Name of Spouse	Death			
		Burial			
	10	Birth			
		Marr.			
	Full Name of Spouse	Death			
		Burial			
	11	Birth			
		Marr.			
	Full Name of Spouse	Death			
		Burial			
	12	Birth			
		Marr.			
	Full Name of Spouse	Death			
		Burial			
	13	Birth			
		Marr.			
	Full Name of Spouse	Death			
		Burial			
	14	Birth			
		Marr.			
	Full Name of Spouse	Death			
		Burial			
	15	Birth			
		Marr.			
	Full Name of Spouse	Death			
		Burial			

Sources for Husband:

Sources for Wife:

Sources for Children:

Additional Information:

Family Group Sheet

Husband's Full Name Stanley Wayne Adams **Chart No.**

Husband's Data	Day Month Year	City, Town or Place	County or Province, etc.	State or Country	Add. Info. on Husband
Birth	20 Oct 1949				adopted
Chr'nd					Stefanie and
Marr.	26 Jan 1980				Anna in Apr
Death					1981 in
Burial					Nashville, TN

Places of Residence

Occupation Church Affiliation Military Rec.

Other wives, if any. No. (1) (2) etc. Make separate sheet for each marr.

His Father Wayne Daniel Adams Mother's Maiden Name Joyce Laramore

Wife's Full Maiden Name Ramona Lynn Boleware (p. 2 of 2)

Wife's Data	Day Month Year	City, Town or Place	County or Province, etc	State or Country	Add. Info. on Wife
Birth	19 Aug 1953	Mobile, AL			
Chr'nd					
Death					
Burial					

Places of Residence

Occupation Church Affiliation Military Rec.

Other husbands, if any. No. (1) (2) etc. Make separate sheet for each marr. 1. Richard D. Curry

Her Father Conrad Glen Boleware, Mother's Maiden Name Mary Nell Cleveland

Sex	Children's Names in Full (Arrange in order of birth)	Children's Data	Day Month Year	City, Town or Place	County or Province, etc.	State or Country	Add. info. on Children
	1 Amanda Jean	Birth	25 Jan 1981				
	Full Name of Spouse	Marr.					
		Death					
		Burial					
	2 Carrie Beth	Birth	9 Dec 1983				
	Full Name of Spouse	Marr.					
		Death					
		Burial					
	3	Birth					
	Full Name of Spouse	Marr.					
		Death					
		Burial					
	4	Birth					
	Full Name of Spouse	Marr.					
		Death					
		Burial					
	5	Birth					
	Full Name of Spouse	Marr.					
		Death					
		Burial					
	6	Birth					
	Full Name of Spouse	Marr.					
		Death					
		Burial					
	7	Birth					
	Full Name of Spouse	Marr.					
		Death					
		Burial					
	8	Birth					
	Full Name of Spouse	Marr.					
		Death					
		Burial					

Compiler Notes:

Address

City, State, Zip

Date

Form A100, Family Group Sheet by The Everton Publishers, P. O. Box 368, Logan, UT 84321. Publishers of The Genealogical Helper. Send for a free catalogue with list and full descriptions of many genealogical aids.

Husband's Full Name _____

Additional Children and Sources:

Husband's name Wife's name

Sex	Children's Names in Full (Arrange in order of birth)	Children's Data	Day Month Year	City, Town or Place County or Province, etc. State or Country	Add. info. on Children
	9	Birth			
		Marr.			
	Full Name of Spouse	Death			
		Burial			
	10	Birth			
		Marr.			
	Full Name of Spouse	Death			
		Burial			
	11	Birth			
		Marr.			
	Full Name of Spouse	Death			
		Burial			
	12	Birth			
		Marr.			
	Full Name of Spouse	Death			
		Burial			
	13	Birth			
		Marr.			
	Full Name of Spouse	Death			
		Burial			
	14	Birth			
		Marr.			
	Full Name of Spouse	Death			
		Burial			
	15	Birth			
		Marr.			
	Full Name of Spouse	Death			
		Burial			

Sources for Husband:

Sources for Wife:

Sources for Children:

Additional Information:

Family Group Sheet

Husband's Full Name Allen Lamar Cullen **Chart No.**

Husband's Data	Day Month Year	City, Town or Place	County or Province, etc.	State or Country	Add. Info. on Husband
Birth					
Chr'nd					
Marr.	27 Oct 1984				
Death					
Burial					

Places of Residence

Occupation Church Affiliation Military Rec.

Other wives, if any. No. (1) (2) etc.
Make separate sheet for each marr.

His Father Grady Lamar Cullen Mother's Maiden Name Mary Steve Allen

Wife's Full Maiden Name Monica Louise Boleware

Wife's Data	Day Month Year	City, Town or Place	County or Province, etc	State or Country	Add. Info. on Wife
Birth	11 Jul 1955	Jefferson Davis County, MS			
Chr'nd					
Death					
Burial					

Places of Residence

Occupation Church Affiliation Military Rec.

Other husbands, if any. No. (1) (2) etc.
Make separate sheet for each marr.

Her Father Conrad Glen Boleware Mother's Maiden Name Mary Nell Cleveland

Sex	Children's Names in Full (Arrange in order of birth)	Children's Data	Day Month Year	City, Town or Place	County or Province, etc.	State or Country	Add. info. on Children
	1 Steven Glen	Birth	20 Sep 1986	Jackson, MS			
		Marr.					
	Full Name of Spouse	Death					
		Burial					
	2 Dustin Lamar	Birth	12 Sep 1991	Jackson, MS			
		Marr.					
	Full Name of Spouse	Death					
		Burial					
	3	Birth					
		Marr.					
	Full Name of Spouse	Death					
		Burial					
	4	Birth					
		Marr.					
	Full Name of Spouse	Death					
		Burial					
	5	Birth					
		Marr.					
	Full Name of Spouse	Death					
		Burial					
	6	Birth					
		Marr.					
	Full Name of Spouse	Death					
		Burial					
	7	Birth					
		Marr.					
	Full Name of Spouse	Death					
		Burial					
	8	Birth					
		Marr.					
	Full Name of Spouse	Death					
		Burial					

Compiler

Address

City, State, Zip

Date

Notes:

Form A100, Family Group Sheet by The Everton Publishers, P.O. Box 368, Logan, UT 84321. Publishers of *The Genealogical Helper*. Send for a free catalogue with list and full descriptions of many genealogical aids.

Husband's Full Name _____

Additional Children and Sources:

Husband's name

Wife's name

Sex	Childrens Names in Full (Arrange in order of birth)	Childrens Data	Day Month Year	City, Town or Place County or Province, etc. State or Country	Add. info. on Children
	9	Birth			
		Marr.			
	Full Name of Spouse	Death			
		Burial			
	10	Birth			
		Marr.			
	Full Name of Spouse	Death			
		Burial			
	11	Birth			
		Marr.			
	Full Name of Spouse	Death			
		Burial			
	12	Birth			
		Marr.			
	Full Name of Spouse	Death			
		Burial			
	13	Birth			
		Marr.			
	Full Name of Spouse	Death			
		Burial			
	14	Birth			
		Marr.			
	Full Name of Spouse	Death			
		Burial			
	15	Birth			
		Marr.			
	Full Name of Spouse	Death			
		Burial			

Sources for Husband:

Sources for Wife:

Sources for Children:

Additional Information:

Family Group Sheet

Husband's Full Name Thomas Mitchell Daughrill **Chart No.**

Husband's Data	Day Month Year	City, Town or Place	County or Province, etc.	State or Country	Add. Info. on Husband
Birth	16 Jul 1956				
Chr'nd					
Marr.	28 Oct 1979				
Death					
Burial					

Places of Residence

Occupation Church Affiliation Military Rec.

Other wives, if any. No. (1) (2) etc.
Make separate sheet for each marr.

His Father Thomas Grover Daughrill Mother's Maiden Name Eva Lee Grechman

Wife's Full Maiden Name Bonnie Nell Boleware

Wife's Data	Day Month Year	City, Town or Place	County or Province, etc	State or Country	Add. Info. on Wife
Birth	9 Jan 1960	Jackson, MS			
Chr'nd					
Death					
Burial					

Places of Residence

Occupation Church Affiliation Military Rec.

Other husbands, if any. No. (1) (2) etc.
Make separate sheet for each marr.

Her Father Conrad Glen Boleware Mother's Maiden Name Mary Nell Cleveland

Sex	Childrens Names in Full (Arrange in order of births)	Childrens Data	Day Month Year	City, Town or Place	County or Province, etc.	State or Country	Add. info. on Children
	1 Luke Austin	Birth	8 Nov 1979				
		Marr.					
	Full Name of Spouse	Death					
		Burial					
	2 Kaci Machille	Birth	22 Jun 1983				
		Marr.					
	Full Name of Spouse	Death					
		Burial					
	3	Birth					
		Marr.					
	Full Name of Spouse	Death					
		Burial					
	4	Birth					
		Marr.					
	Full Name of Spouse	Death					
		Burial					
	5	Birth					
		Marr.					
	Full Name of Spouse	Death					
		Burial					
	6	Birth					
		Marr.					
	Full Name of Spouse	Death					
		Burial					
	7	Birth					
		Marr.					
	Full Name of Spouse	Death					
		Burial					
	8	Birth					
		Marr.					
	Full Name of Spouse	Death					
		Burial					

Compiler Notes:

Address

City, State, Zip

Date

Form A100, Family Group Sheet by The Everton Publishers, P.O. Box 368, Logan, UT 84321. Publishers of The Genealogical Helper. Send for a free catalogue with list and full descriptions of many genealogical aids.

Husband's Full Name _____

Additional Children and Sources:

Husband's name

Wife's name

Sex	Children's Names in Full (Arrange in order of birth)	Children's Data	Day Month Year	City, Town or Place County or Province, etc. State or Country	Add. info. on Children
	9	Birth			
		Marr.			
	Full Name of Spouse	Death			
		Burial			
	10	Birth			
		Marr.			
	Full Name of Spouse	Death			
		Burial			
	11	Birth			
		Marr.			
	Full Name of Spouse	Death			
		Burial			
	12	Birth			
		Marr.			
	Full Name of Spouse	Death			
		Burial			
	13	Birth			
		Marr.			
	Full Name of Spouse	Death			
		Burial			
	14	Birth			
		Marr.			
	Full Name of Spouse	Death			
		Burial			
	15	Birth			
		Marr.			
	Full Name of Spouse	Death			
		Burial			

Sources for Husband:

Sources for Wife:

Sources for Children:

Additional Information:

Family Group Sheet

Husband's Full Name David Earl Cleveland **Chart No.**

Husband's Data	Day Month Year	City, Town or Place	County or Province, etc.	State or Country	Add. Info. on Husband
Birth	1 May 1948	Jefferson Davis County, MS			
Chr'nd					
Marr.	10 Sep 1967	Lamar County, MS			Div 31 Mar 1976
Death					
Burial					

Places of Residence

Occupation Church Affiliation Military Rec.

Other wives, if any. No. (1) (2) etc. Make separate sheet for each marr. 2. Mary Janice Cox (m. 30 Apr 1976) (d/o Cecil & Bertha DeRamus Cox)

His Father Willie Cecil Cleveland Mother's Maiden Name Flossie Henrietta Breazeale

Wife's Full Maiden Name Lisa Dudley

Wife's Data	Day Month Year	City, Town or Place	County or Province, etc	State or Country	Add. Info. on Wife
Birth					
Chr'nd					
Death					
Burial					

Places of Residence

Occupation Church Affiliation Military Rec.

Other husbands, if any. No. (1) (2) etc. Make separate sheet for each marr.

Her Father Hubert Dudley Mother's Maiden Name Charlene Dial

Sex	Childrens Names in Full (Arrange in order of birth)	Childrens Data	Day Month Year	City, Town or Place County or Province, etc. State or Country	Add. info. on Children
	1 Dava Sue	Birth	28 Feb 1972		
		Marr.			
	Full Name of Spouse	Death			
		Burial			
	2 Anna Marie	Birth	20 Sep 1973		
		Marr.			
	Full Name of Spouse	Death			
		Burial			
	3	Birth			
		Marr.			
	Full Name of Spouse	Death			
		Burial			
	4	Birth			
		Marr.			
	Full Name of Spouse	Death			
		Burial			
	5	Birth			
		Marr.			
	Full Name of Spouse	Death			
		Burial			
	6	Birth			
		Marr.			
	Full Name of Spouse	Death			
		Burial			
	7	Birth			
		Marr.			
	Full Name of Spouse	Death			
		Burial			
	8	Birth			
		Marr.			
	Full Name of Spouse	Death			
		Burial			

Compiler Notes:

Address

City, State, Zip

Date

Form A100 Family Group Sheet by The Everton Publishers, P.O. Box 368, Logan, UT 84321. Publishers of The Genealogical Helper. Send for free catalogue with list and full descriptions of many genealogical aids.

Husband's Full Name _____

Additional Children and Sources:

Husband's name | Wife's name

Sex	Children's Names in Full (Arrange in order of birth)	Children's Data	Day Month Year	City, Town or Place County or Province, etc. State or Country	Add. info. on Children
	9	Birth			
		Marr.			
	Full Name of Spouse	Death			
		Burial			
	10	Birth			
		Marr.			
	Full Name of Spouse	Death			
		Burial			
	11	Birth			
		Marr.			
	Full Name of Spouse	Death			
		Burial			
	12	Birth			
		Marr.			
	Full Name of Spouse	Death			
		Burial			
	13	Birth			
		Marr.			
	Full Name of Spouse	Death			
		Burial			
	14	Birth			
		Marr.			
	Full Name of Spouse	Death			
		Burial			
	15	Birth			
		Marr.			
	Full Name of Spouse	Death			
		Burial			

Sources for Husband:

Sources for Wife:

Sources for Children:

Additional Information:

Family Group Sheet

Husband's Full Name Marshall Busha

Chart No.

Husband's Data	Day Month Year	City, Town or Place	County or Province, etc.	State or Country	Add. Info. on Husband
Birth					
Chr'nd					
Marr.					
Death					
Burial					

Places of Residence

Occupation | Church Affiliation | Military Rec.

Other wives, if any. No. (1) (2) etc.
Make separate sheet for each marr.

His Father | Mother's Maiden Name

Wife's Full Maiden Name Luella Elaine Cleveland

Wifes Data	Day Month Year	City, Town or Place	County or Province, etc	State or Country	Add. Info. on Wife
Birth	20 Dec 1910	Marshall County, AL			
Chr'nd					
Death	9 Mar 1991				
Burial					

Places of Residence

Occupation | Church Affiliation | Military Rec.

Other husbands, if any. No. (1) (2) etc.
Make separate sheet for each marr.

Her Father George Sidie Cleveland | Mother's Maiden Name Lela Ann Smalley

Sex	Childrens Names in Full (Arrange in order of birth)	Childrens Data	Day Month Year	City, Town or Place	County or Province, etc.	State or Country	Add. info. on Children
	1 Gean Wallace	Birth	8 Aug 1946				
		Marr.					
	Full Name of Spouse	Death					
		Burial					
	2	Birth					
		Marr.					
	Full Name of Spouse	Death					
		Burial					
	3	Birth					
		Marr.					
	Full Name of Spouse	Death					
		Burial					
	4	Birth					
		Marr.					
	Full Name of Spouse	Death					
		Burial					
	5	Birth					
		Marr.					
	Full Name of Spouse	Death					
		Burial					
	6	Birth					
		Marr.					
	Full Name of Spouse	Death					
		Burial					
	7	Birth					
		Marr.					
	Full Name of Spouse	Death					
		Burial					
	8	Birth					
		Marr.					
	Full Name of Spouse	Death					
		Burial					

Compiler | Notes:

Address

City, State, Zip

Date

Form A100. Family Group Sheet by The Everton Publishers, P.O. Box 368, Logan, UT 84321. Publishers of The Genealogical Helper. Send for a free catalogue with list and full descriptions of many genealogical aids.

Husband's Full Name _____

Additional Children and Sources:

Husband's name

Wife's name

Sex	Children's Names in Full (Arrange in order of birth)	Children's Data	Day Month Year	City, Town or Place County or Province, etc. State or Country	Add. info. on Children
	9	Birth			
		Marr.			
	Full Name of Spouse	Death			
		Burial			
	10	Birth			
		Marr.			
	Full Name of Spouse	Death			
		Burial			
	11	Birth			
		Marr.			
	Full Name of Spouse	Death			
		Burial			
	12	Birth			
		Marr.			
	Full Name of Spouse	Death			
		Burial			
	13	Birth			
		Marr.			
	Full Name of Spouse	Death			
		Burial			
	14	Birth			
		Marr.			
	Full Name of Spouse	Death			
		Burial			
	15	Birth			
		Marr.			
	Full Name of Spouse	Death			
		Burial			

Sources for Husband:

Sources for Wife:

Sources for Children:

Additional Information:

Family Group Sheet

Husband's Full Name Gean Wallace Busha

Chart No.

Husband's Data	Day Month Year	City, Town or Place	County or Province, etc.	State or Country	Add. Info. on Husband
Birth	8 Aug 1946				
Chr'nd					
Marr.					
Death					
Burial					

Places of Residence

Occupation | Church Affiliation | Military Rec.

Other wives, if any. No. (1) (2) etc.
Make separate sheet for each marr.

His Father Marshall Busha | Mother's Maiden Name Luella Elaine Cleveland

Wife's Full Maiden Name

Wife's Data	Day Month Year	City, Town or Place	County or Province, etc.	State or Country	Add. Info. on Wife
Birth					
Chr'nd					
Death					
Burial					

Places of Residence

Occupation | Church Affiliation | Military Rec.

Other husbands, if any. No. (1) (2) etc.
Make separate sheet for each marr.

Her Father | Mother's Maiden Name

Sex	Children's Names in Full (Arrange in order of birth)	Children's Data	Day Month Year	City, Town or Place	County or Province, etc.	State or Country	Add. info. on Children
	1 Kenneth Daniel	Birth	25 May 1970				
		Marr.					
	Full Name of Spouse	Death					
		Burial					
	2	Birth					
		Marr.					
	Full Name of Spouse	Death					
		Burial					
	3	Birth					
		Marr.					
	Full Name of Spouse	Death					
		Burial					
	4	Birth					
		Marr.					
	Full Name of Spouse	Death					
		Burial					
	5	Birth					
		Marr.					
	Full Name of Spouse	Death					
		Burial					
	6	Birth					
		Marr.					
	Full Name of Spouse	Death					
		Burial					
	7	Birth					
		Marr.					
	Full Name of Spouse	Death					
		Burial					
	8	Birth					
		Marr.					
	Full Name of Spouse	Death					
		Burial					

Compiler | Notes:

Address

City, State, Zip

Date

Form A100 Family Group Sheet by The Everton Publishers, P.O. Box 368, Logan, UT 84321. Publishers of The Genealogical Helper. Send for a free catalogue with list and full descriptions of many genealogical aids.

Husband's Full Name _____

Additional Children and Sources:

Husband's name

Wife's name

Sex	Childrens Names in Full (Arrange in order of birth)	Childrens Data	Day Month Year	City, Town or Place County or Province, etc. State or Country	Add. info. on Children
	9	Birth			
		Marr.			
	Full Name of Spouse	Death			
		Burial			
	10	Birth			
		Marr.			
	Full Name of Spouse	Death			
		Burial			
	11	Birth			
		Marr.			
	Full Name of Spouse	Death			
		Burial			
	12	Birth			
		Marr.			
	Full Name of Spouse	Death			
		Burial			
	13	Birth			
		Marr.			
	Full Name of Spouse	Death			
		Burial			
	14	Birth			
		Marr.			
	Full Name of Spouse	Death			
		Burial			
	15	Birth			
		Marr.			
	Full Name of Spouse	Death			
		Burial			

Sources for Husband:

Sources for Wife:

Sources for Children:

Additional Information:

Family Group Sheet

Husband's Full Name Columbus Obadiah Cleveland **Chart No.**

Husband's Data	Day Month Year	City, Town or Place	County or Province, etc.	State or Country	Add. Info. on Husband
Birth	Mar 1898	Marshall County, AL			
Chr'nd					
Marr.					
Death					
Burial					

Places of Residence

Occupation Church Affiliation Military Rec.

Other wives, if any. No. (1) (2) etc
Make separate sheet for each marr.

His Father John Wesley Cleveland Mother's Maiden Name Nancy C. Dyar

Wife's Full Maiden Name Pearl Moon

Wife's Data	Day Month Year	City, Town or Place	County or Province, etc	State or Country	Add. Info. on Wife
Birth					
Chr'nd					
Death					
Burial					

Places of Residence

Occupation Church Affiliation Military Rec.

Other husbands, if any. No. (1) (2) etc
Make separate sheet for each marr.

Her Father Mother's Maiden Name

Sex	Childrens Names in Full (Arrange in order of birth)	Childrens Data	Day Month Year	City, Town or Place	County or Province, etc.	State or Country	Add. info. on Children
	1 Columbus Obadiah, Jr.	Birth					
		Marr.					
	Full Name of Spouse	Death					
		Burial					
	2 Carolyn	Birth					
		Marr.					
	Full Name of Spouse	Death					
		Burial					
	3 Jerry	Birth					
		Marr.					
	Full Name of Spouse	Death					
		Burial					
	4	Birth					
		Marr.					
	Full Name of Spouse	Death					
		Burial					
	5	Birth					
		Marr.					
	Full Name of Spouse	Death					
		Burial					
	6	Birth					
		Marr.					
	Full Name of Spouse	Death					
		Burial					
	7	Birth					
		Marr.					
	Full Name of Spouse	Death					
		Burial					
	8	Birth					
		Marr.					
	Full Name of Spouse	Death					
		Burial					

Compiler Notes:

Address

City, State, Zip

Date

Form A100, Family Group Sheet by The Everton Publishers, P.O. Box 368, Logan, UT 84321. Publishers of The Genealogical Helper, and for more catalogue with list and full descriptions of many genealogical aids.

Husband's Full Name _____

Additional Children and Sources:

Husband's name _____ Wife's name _____

Sex	Children's Names in Full (Arrange in order of birth)	Children's Data	Day Month Year	City, Town or Place County or Province, etc. State or Country	Add. info. on Child
	9	Birth			
		Marr.			
	Full Name of Spouse	Death			
		Burial			
	10	Birth			
		Marr.			
	Full Name of Spouse	Death			
		Burial			
	11	Birth			
		Marr.			
	Full Name of Spouse	Death			
		Burial			
	12	Birth			
		Marr.			
	Full Name of Spouse	Death			
		Burial			
	13	Birth			
		Marr.			
	Full Name of Spouse	Death			
		Burial			
	14	Birth			
		Marr.			
	Full Name of Spouse	Death			
		Burial			
	15	Birth			
		Marr.			
	Full Name of Spouse	Death			
		Burial			

Sources for Husband:

Sources for Wife:

Sources for Children:

Additional Information:

Family Group Sheet

Husband's Full Name Thomas Jefferson Cleveland **Chart No.**

Husband's Data	Day Month Year	City, Town or Place	County or Province, etc.	State or Country	Add. Info. on Husband
Birth	May 18, 1860	Hart County, GA (Oak Bowers			
Chr'nd					
Marr.	Jan 21, 1883	Hartwell, GA			
Death	>1914				
Burial					

Places of Residence Elbert County, GA

Occupation educator Church Affiliation Military Rec.

Other wives, if any. No. (1) (2) etc.
Make separate sheet for each marr.

His Father Obadiah Cleveland Mother's Maiden Name Ann Skelton

Wife's Full Maiden Name Lou A. Boleman

Wife's Data	Day Month Year	City, Town or Place	County or Province, etc.	State or Country	Add. Info. on Wife
Birth					
Chr'nd					
Death					
Burial					

Places of Residence

Occupation Church Affiliation Military Rec.

Other husbands, if any. No. (1) (2) etc.
Make separate sheet for each marr.

Her Father W. H. Boleman Mother's Maiden Name

Sex	Children's Names in Full (Arranged in order of birth)	Children's Data	Day Month Year	City, Town or Place	County or Province, etc.	State or Country	Add. Info on Children
	1 Anna	Birth		Marshall County, AL			5 children
		Marr.					
	Full Name of Spouse Crawford	Death					resided
		Burial					Elberton, GA
	2 Maggie	Birth		Hartwell, GA			2 children
		Marr.					
	Full Name of Spouse Higginbotham	Death					Elbert Co.,
		Burial					GA
	3 Pearl	Birth		Elbert County, GA			2 children
		Marr.					
	Full Name of Spouse Myers	Death					
		Burial					
	4 D. M.	Birth		Elbert County, GA			2 children;
		Marr.					teacher, farmer
	Full Name of Spouse	Death					Hart County,
		Burial					GA
	5 Dixie	Birth		Elbert County, GA			Chattanooga,
		Marr.					TN
	Full Name of Spouse Dr. J. L. Cooley	Death					
		Burial					
	6 Opal	Birth		Elbert County, GA			
		Marr.					
	Full Name of Spouse	Death					
		Burial					
	7	Birth					
		Marr.					
	Full Name of Spouse	Death					
		Burial					
	8	Birth					
		Marr.					
	Full Name of Spouse	Death					
		Burial					

Compiler Notes:

Address

City, State, Zip

Date

Form A100, Family Group Sheet by The Everton Publishers, P.O. Box 368, Logan, UT 84321. Publishers of *The Genealogical Helper*. Send for a free catalogue with list and full descriptions of many genealogical aids.

Husband's Full Name _____

Add. Info on Children

State or Country

T. J. Cleveland married Lou A. Boleman. The following is an extract from Lucian Knight's History of Georgia, Volume V, page 2541, written about the year 1914:

"Professor Thomas Jefferson Cleveland is known as a prominent educator, whose life has been spent in the advancement of humanity and progress along educational lines. His ability and knowledge have found a medium through which to reach the people of recent years in the position of County Superintendent of Schools in Elbert County, where his untiring labors have accomplished wonders in advancing, elevating and developing the school system.

"Professor Cleveland was born in Hart County, Ga., May 18, 1860, and is a son of Obadiah and Ann (Skelton) Cleveland, natives of Franklin County, Ga. His father, who was engaged in agricultural pursuits in Franklin County, enlisted for service in the Confederate Army during the War Between the North and the South, and met a soldier's death on the battlefield at Griswold Mill, in 1864, being then forty years of age. The mother survived until 1885, and was sixty-two years old at the time of her death.

"The youngest of his parents' nine children, and growing up at a time when the country was just recovering from ravages of an invading army, Thomas Jefferson Cleveland's education was of a somewhat ordinary character, although his instruction was of a practical nature, and as such was of much general value to him when he came in contact with a life's work that has required all his energies. Having received the rudiments of his education in the public schools of Hart County, he further advanced himself by attending the high school, and taught his first school at the age of nineteen in the county of his birth. After several years thus spent, he accumulated the means with which to enter the University of Georgia, which he left in his sophomore year. Before going to the University his worth as a teacher had been established, and upon his return he was employed to teach in Marshall County, Ala., where he remained two years; it was his constant aim to elevate the character of the schools of the county, and he accomplished much in that direction, many of his former students today figuring prominently in places of trust and responsibility. After two years in Marshall County, Ala., Professor Cleveland spent eight years in Hart County, and then came to Elbert County, where for a quarter of a century he has continued to be one of the most popular educators this section has known. Notable is the fact that eighteen years of this period were spent at Montevideo, both as teacher and principal, his work always recommending him for a call to the same position.

"When the Board of Education of Elbert County commenced to look around for a Superintendent of ability, well versed in the system of public schools, and splendidly equipped as an educator and disciplinarian, Prof. Cleveland was elected by the people to fill the laborious and important place. This was in 1912. Since that time he has labored continuously at his post, giving that satisfaction which can be given only by a man whose soul is in his work. His proficiency is best attested by the satisfaction he has given. Having supervision over thirty-eight colored and forty-four white schools in Elbert County, his duties are many and laborious, yet he is a tireless worker, and has won his way through his unremitting exertions to a front rank and has among the foremost educators of Georgia. His ideas are progressive and unusual and their working out has been attended with excellent results.

On January 21, 1883, Professor Cleveland was married at Hartwell, Georgia, to Miss Lou A. Boleman, daughter of the late W. H. Boleman, who was well known in Hart County. Six children have been born to this union: Mrs. Anna Crawford, born in Marshall County, Alabama, who is the mother of five children and resides at Elberton; Mrs. Maggie Higginbotham, born at Hartwell, Georgia, who resides in Elbert County, and is the mother of two children; Mrs. Pearl Myers, born in Elbert County, and is the mother of two children; D. M., born in Elbert County, who is engaged in teaching and agricultural pursuits, in this county, is married and has two children; Miss Dixie, who was born in Elbert County, is now the wife of Dr. J. L. Cooley of Bellaire, Kansas, and Miss Opal, born in Elbert County, who is a student at the Elberton High School."

Written and compiled in 1929 by Mrs. Dixie Cleveland Cooley, 305 Mount View Drive, Chattanooga, Tenn.

Death

Husbanc

Sex | Children's Names (Arranged in order)

9 Full Name c

10 Full Name c

11 Full Name c

12 Full Name c

13 Full Name

14 Full Name

15 Full Name of Spouse

Sources for

Sources fo

Sources fo

Additione

Family Group Sheet

Husband's Full Name Thomas Gilbert Cleveland **Chart No.**

Husband's Data	Day Month Year	City, Town or Place	County or Province, etc.	State or Country	Add. Info. on Husband
Birth	July 7, 1837	Hart County, GA			
Chr'nd					
Marr.					
Death	Apr 4, 1909	Hart County, GA			
Burial					

Places of Residence

Occupation Church Affiliation Military Rec.

Other wives, if any. No. (1) (2) etc. Make separate sheet for each marr.

His Father Reuben Cleveland Mother's Maiden Name Nancy Mary Bryan

Wife's Full Maiden Name Rebecca Sanders

Wife's Data	Day Month Year	City, Town or Place	County or Province, etc.	State or Country	Add. Info. on Wife
Birth	1834	Hart County, GA			
Chr'nd					
Death					
Burial					

Places of Residence

Occupation Church Affiliation Military Rec.

Other husbands, if any. No. (1) (2) etc. Make separate sheet for each marr.

Her Father Mother's Maiden Name

Sex	Children's Names in Full (Arrange in order of birth)	Children's Data	Day Month Year	City, Town or Place	County or Province, etc.	State or Country	Add. info. on Children
	1 Elias	Birth	1843				
		Marr.					
	Full Name of Spouse	Death					
		Burial					
	2 Monroe	Birth	Oct 17, 1847				
		Marr.					
	Full Name of Spouse	Death					
	Martha Leard	Burial					
	3 Rachel E.	Birth	June 20, 1852				Franklin County, AL
		Marr.					
	Full Name of Spouse	Death	June 5, 1945	Franklin County, AL.			
	John Ayers	Burial					
	4 John Gilbert	Birth	Apr 9, 1855	GA			m. 2 Vianna Wooten Nov 13, 1901
		Marr.	11 Sept 1878				
	Full Name of Spouse	Death	Nov 10, 1912	Franklin County, AL			
	Elizabeth Frances Brown	Burial					
	5 Hannah	Birth	Nov 13, 1857				
		Marr.					
	Full Name of Spouse	Death					
	George Fleming	Burial					
	6 Millie F.	Birth	Dec 30, 1859				Hart County, GA
		Marr.					
	Full Name of Spouse	Death					
	Wright	Burial					
	7 Martha Ann	Birth	early 1861				
		Marr.					
	Full Name of Spouse	Death					
	John Stone	Burial					
	8 James A.	Birth	Apr 13, 1865				
		Marr.					
	Full Name of Spouse	Death					
		Burial					

Compiler

Address

City, State, Zip

Date

Notes:

Form A100. Family Group Sheet by The Everton Publishers, P.O. Box 368, Logan, UT 84321. Publishers of The Genealogical Helper. Send for a free catalogue with list and full descriptions of many genealogical aids.

Husband's Full Name _____

Additional Children and Sources:

Husband's name

Wife's name

Sex	Childrens Names in Full (Arrange in order of birth)	Childrens Data	Day Month Year	City, Town or Place County or Province, etc. State or Country	Add. info. on Children
	9 George	Birth	Jan 1870		
		Marr.			
	Full Name of Spouse	Death			
		Burial			
	10 Thomas Lee	Birth	Jan 25, 1872		Hart County, GA
		Marr.			
	Full Name of Spouse	Death	Oct 31, 1911		
	Dora Vickery	Burial			
	11	Birth			
		Marr.			
	Full Name of Spouse	Death			
		Burial			
	12	Birth			
		Marr.			
	Full Name of Spouse	Death			
		Burial			
	13	Birth			
		Marr.			
	Full Name of Spouse	Death			
		Burial			
	14	Birth			
		Marr.			
	Full Name of Spouse	Death			
		Burial			
	15	Birth			
		Marr.			
	Full Name of Spouse	Death			
		Burial			

Sources for Husband:

Sources for Wife:

Sources for Children:

Additional Information:

Family Group Sheet

Husband's Full Name John Gilbert Cleveland **Chart No.**

Husband's Data	Day Month Year	City, Town or Place	County or Province, etc.	State or Country	Add. Info. on Husband
Birth	Apr 9, 1855	GA			
Chr'nd					
Marr.	11 Sept 1878				
Death	Nov 10, 1912	Franklin County, AL			
Burial					

Places of Residence

Occupation Church Affiliation Military Rec.

Other wives, if any. No. (1) (2) etc. Make separate sheet for each marr. 2. Vianna Wooten (m. Nov 13, 1901)

His Father Thomas Gilbert Cleveland Mother's Maiden Name Rebecca Sanders

Wife's Full Maiden Name Elizabeth Frances Brown

Wife's Data	Day Month Year	City, Town or Place	County or Province, etc.	State or Country	Add. Info. on Wife
Birth	Dec 4, 1859				
Chr'nd					
Death	Apr 12, 1896	Hackleburg, AL			
Burial					

Places of Residence

Occupation Church Affiliation Military Rec.

Other husbands, if any. No. (1) (2) etc. Make separate sheet for each marr.

Her Father William Brown Mother's Maiden Name Martin

Sex	Children's Names in Full (Arrange in order of birth)	Children's Data	Day Month Year	City, Town or Place	County or Province, etc.	State or Country	Add. info. on Children
	1 Melvina Elizabeth	Birth	July 7, 1879	Hart County, GA			
		Marr.					
	Full Name of Spouse: F. Marion Oliver	Death	May 28, 1939				
		Burial					
	2 Albert Benjamin	Birth	July 22, 1881	Hart County, GA			
		Marr.					
	Full Name of Spouse: Sarah C. Grissom	Death	Feb 26, 1940	Franklin County, AL			
		Burial					
	3 Frances	Birth	Dec 2, 1882	GA			
		Marr.					
	Full Name of Spouse: Jeff Edgar	Death	Jan 30, 1967	Franklin County, AL			
		Burial					
	4 Bula Myrtle	Birth	Mar 3, 1886				
		Marr.					
	Full Name of Spouse: S. M. Lindsey	Death					
		Burial					
	5 Nettie L.	Birth	Apr 13, 1887	GA			
		Marr.					
	Full Name of Spouse: Charles E. Grissom	Death	Mar 6, 1964	AL			
		Burial					
	6 Casswell Edward	Birth	Feb 22, 1890	GA			
		Marr.					
	Full Name of Spouse: Mary Magdalen Cochran	Death	Dec 1974	AL (Hackleburg)			
		Burial					
	7 Sherman G.	Birth	Dec 1891	GA			
		Marr.					
	Full Name of Spouse: Mae Wright	Death					
		Burial					
	8 Lillie Mae	Birth	June 10, 1895	GA			
		Marr.					
	Full Name of Spouse: Sam Baily	Death	Apr 20, 1962	AL			
		Burial					

Compiler

Address

City, State, Zip

Date

Notes:

Form A100. Family Group Sheet by The Everton Publishers, P.O. Box 368, Logan, UT 84321. Publishers of The Genealogical Helper. Send for a free catalogue with list and full descriptions of many genealogical aids.

Husband's Full Name

Additional Children and Sources:

Husband's name

Wife's name

Sex	Childrens Names in Full (Arrange in order of birth)	Childrens Data	Day Month Year	City, Town or Place County or Province, etc. State or Country	Add. info. on Children
	9	Birth			
		Marr.			
	Full Name of Spouse	Death			
		Burial			
	10	Birth			
		Marr.			
	Full Name of Spouse	Death			
		Burial			
	11	Birth			
		Marr.			
	Full Name of Spouse	Death			
		Burial			
	12	Birth			
		Marr.			
	Full Name of Spouse	Death			
		Burial			
	13	Birth			
		Marr.			
	Full Name of Spouse	Death			
		Burial			
	14	Birth			
		Marr.			
	Full Name of Spouse	Death			
		Burial			
	15	Birth			
		Marr.			
	Full Name of Spouse	Death			
		Burial			

Sources for Husband:

Sources for Wife:

Sources for Children:

Additional Information:

Family Group Sheet

Husband's Full Name Casswell "Carse" Edward Cleveland **Chart No.**

Husband's Data	Day Month Year	City, Town or Place	County or Province, etc.	State or Country	Add. Info. on Husband
Birth	Feb 22, 1890	GA			
Chr'nd					
Marr.					
Death	Dec 1974	Hackleburg, AL			
Burial					

Places of Residence

Occupation Church Affiliation Military Rec.

Other wives, if any. No. (1) (2) etc
Make separate sheet for each marr.

His Father John Gilbert Cleveland Mother's Maiden Name Elizabeth Frances Brown

Wife's Full Maiden Name Mary "Maggie" Magdalen Cochran

Wife's Data	Day Month Year	City, Town or Place	County or Province, etc.	State or Country	Add. Info. on Wife
Birth	July 5, 1891	AL			
Chr'nd					
Death	Jan 1956	Hackleburg, AL			
Burial					

Places of Residence

Occupation Church Affiliation Military Rec.

Other husbands, if any. No. (1) (2) etc
Make separate sheet for each marr.

Her Father Irving Cochran Mother's Maiden Name Sarah Clark

Sex	Children's Names in Full (Arrange in order of birth)	Children's Data	Day Month Year	City, Town or Place	County or Province, etc.	State or Country	Add. info. on Children
	1 Louis	Birth					
		Marr.					
	Full Name of Spouse	Death					
		Burial					
	2 Icey Ellen	Birth					
		Marr.					
	Full Name of Spouse	Death					
	Lawrence Gunnin	Burial					
	3 "Bill" Luther Smith	Birth	29 May 1917				
		Marr.	29 Apr 1936				
	Full Name of Spouse	Death					
	Hayden McCaig	Burial					
	4 Lury	Birth					
		Marr.					
	Full Name of Spouse	Death					
		Burial					
	5 J. D.	Birth	Feb 29, 1928				
		Marr.	Sept 29, 1949	Nashville, TN			
	Full Name of Spouse	Death					
	Joyce Juanita Reed	Burial					
	6	Birth					
		Marr.					
	Full Name of Spouse	Death					
		Burial					
	7	Birth					
		Marr.					
	Full Name of Spouse	Death					
		Burial					
	8	Birth					
		Marr.					
	Full Name of Spouse	Death					
		Burial					

Compiler

Address

City, State, Zip

Date

Notes:

Form A100, Family Group Sheet by The Everton Publishers, P. O. Box 368, Logan, UT 84321. Publishers of The Genealogical Helper and other catalogs with lus and full descriptions of many genealogical aids.

Husband's Full Name

Additional Children and Sources:

Husband's name

Wife's name

Sex	Childrens Names in Full (Arrange in order of birth)	Childrens Data	Day Month Year	City, Town or Place County or Province, etc. State or Country	Add. info. on Children
	9	Birth			
		Marr.			
	Full Name of Spouse	Death			
		Burial			
	10	Birth			
		Marr.			
	Full Name of Spouse	Death			
		Burial			
	11	Birth			
		Marr.			
	Full Name of Spouse	Death			
		Burial			
	12	Birth			
		Marr.			
	Full Name of Spouse	Death			
		Burial			
	13	Birth			
		Marr.			
	Full Name of Spouse	Death			
		Burial			
	14	Birth			
		Marr.			
	Full Name of Spouse	Death			
		Burial			
	15	Birth			
		Marr.			
	Full Name of Spouse	Death			
		Burial			

Sources for Husband:

Sources for Wife:

Sources for Children:

Additional Information:

Family Group Sheet

Husband's Full Name Lawrence Gunnin **Chart No.**

Husband's Data	Day Month Year	City, Town or Place	County or Province, etc.	State or Country	Add. Info. on Husband
Birth					
Chr'nd					
Marr.					
Death					
Burial					

Places of Residence

Occupation | Church Affiliation | Military Rec.

Other wives, if any. No. (1) (2) etc
Make separate sheet for each marr.

His Father | Mother's Maiden Name

Wife's Full Maiden Name Icey Ellen Cleveland

Wife's Data	Day Month Year	City, Town or Place	County or Province, etc	State or Country	Add. Info. on Wife
Birth					
Chr'nd					
Death					
Burial					

Places of Residence

Occupation | Church Affiliation | Military Rec.

Other husbands, if any. No. (1) (2) etc
Make separate sheet for each marr.

Her Father Casswell Edward Cleveland | Mother's Maiden Name Mary Magdalen Cochran

Sex	Childrens Names in Full (Arrange in order of birth)	Childrens Data	Day Month Year	City, Town or Place County or Province, etc. State or Country	Add. info. on Children
	1 R. C.	Birth		Hackleburg, Al	
		Marr.	21 Sep 1946	Hamilton, Marion County, Al	
	Full Name of Spouse	Death			
	Joyce Jean Lipsey	Burial			
	2	Birth			
		Marr.			
	Full Name of Spouse	Death			
		Burial			
	3	Birth			
		Marr.			
	Full Name of Spouse	Death			
		Burial			
	4	Birth			
		Marr.			
	Full Name of Spouse	Death			
		Burial			
	5	Birth			
		Marr.			
	Full Name of Spouse	Death			
		Burial			
	6	Birth			
		Marr.			
	Full Name of Spouse	Death			
		Burial			
	7	Birth			
		Marr.			
	Full Name of Spouse	Death			
		Burial			
	8	Birth			
		Marr.			
	Full Name of Spouse	Death			
		Burial			

Compiler | Notes:

Address

City, State, Zip

Date

Form A100, Family Group Sheet by The Everton Publishers, P.O. Box 368, Logan, UT 84321. Publisher of The Genealogical Helper. Send for a free catalogue with list and full descriptions of many genealogical aids.

sband's Full Name

Additional Children and Sources:

Husband's name

Wife's name

Sex	Children's Names in Full (Arrange in order of birth)	Children's Data	Day Month Year	City, Town or Place County or Province, etc. State or Country	Add. info. on Children
	9	Birth			
		Marr.			
	Full Name of Spouse	Death			
		Burial			
	10	Birth			
		Marr.			
	Full Name of Spouse	Death			
		Burial			
	11	Birth			
		Marr.			
	Full Name of Spouse	Death			
		Burial			
	12	Birth			
		Marr.			
	Full Name of Spouse	Death			
		Burial			
	13	Birth			
		Marr.			
	Full Name of Spouse	Death			
		Burial			
	14	Birth			
		Marr.			
	Full Name of Spouse	Death			
		Burial			
	15	Birth			
		Marr.			
	Full Name of Spouse	Death			
		Burial			

Sources for Husband:

Sources for Wife:

Sources for Children:

Additional Information:

Family Group Sheet

Husband's Full Name R. C. Gunnin **Chart No.**

Husband's Data	Day Month Year	City, Town or Place	County or Province, etc.	State or Country	Add. Info. on Husband
Birth		Hackleburg, AL			
Chr'nd					
Marr.	21 Sep 1946	Hamilton, Marion County, AL			
Death					
Burial					

Places of Residence

Occupation Brick Mason Church Affiliation Baptist - Nazarine Military Rec.

Other wives, if any. No. (1) (2) etc. Make separate sheet for each marr. 2. Sharon Ann Gray

His Father Lawrence Gunnin Mother's Maiden Name Icey Ellen Cleveland

Wife's Full Maiden Name Joyce Jean Lipsey

Wife's Data	Day Month Year	City, Town or Place	County or Province, etc	State or Country	Add. Info. on Wife
Birth		Hodges, AL			
Chr'nd					
Death					
Burial					

Places of Residence

Occupation Church Affiliation Baptist Military Rec.

Other husbands, if any. No. (1) (2) etc. Make separate sheet for each marr.

Her Father Robert Emery Lipsey Mother's Maiden Name Oma Ardalia Roberson

Sex	Children's Names in Full (Arrange in order of birth)	Children's Data	Day Month Year	City, Town or Place	County or Province, etc.	State or Country	Add. info. on Children
	1 Larry Wade	Birth	27 Feb 1947	Franklin County, AL			m. 2 Gina Marie Keith
	Full Name of Spouse	Marr.					
		Death					
		Burial					
	2 Pamela Ann	Birth	14 Nov 1953	Franklin County, AL			
	Full Name of Spouse	Marr.					
		Death					
	Thomas Edward Burkart	Burial					
	3	Birth					
		Marr.					
	Full Name of Spouse	Death					
		Burial					
	4	Birth					
		Marr.					
	Full Name of Spouse	Death					
		Burial					
	5	Birth					
		Marr.					
	Full Name of Spouse	Death					
		Burial					
	6	Birth					
		Marr.					
	Full Name of Spouse	Death					
		Burial					
	7	Birth					
		Marr.					
	Full Name of Spouse	Death					
		Burial					
	8	Birth					
		Marr.					
	Full Name of Spouse	Death					
		Burial					

Compiler

Address

City, State, Zip

Date

Notes:

Publ. ALDIS, Family Group Sheet, Publishers of The Genealogical Helper, Salt Lake City, UT 84321. Send for a free catalogue with lists and full descriptions of many genealogical aids.

sband's Full Name

Additional Children and Sources:

Husband's name _____ Wife's name _____

Sex	Children's Names in Full (Arrange in order of birth)	Children's Data	Day Month Year	City, Town or Place County or Province, etc. State or Country	Add. info. on Children
	9	Birth			
		Marr.			
	Full Name of Spouse	Death			
		Burial			
	10	Birth			
		Marr.			
	Full Name of Spouse	Death			
		Burial			
	11	Birth			
		Marr.			
	Full Name of Spouse	Death			
		Burial			
	12	Birth			
		Marr.			
	Full Name of Spouse	Death			
		Burial			
	13	Birth			
		Marr.			
	Full Name of Spouse	Death			
		Burial			
	14	Birth			
		Marr.			
	Full Name of Spouse	Death			
		Burial			
	15	Birth			
		Marr.			
	Full Name of Spouse	Death			
		Burial			

Sources for Husband:

Sources for Wife:

Sources for Children:

Additional Information:

Family Group Sheet

Husband's Full Name Larry Wade Gunnin **Chart No.**

Husband's Data	Day Month Year	City, Town or Place	County or Province, etc.	State or Country	Add. Info. on Husband
Birth	27 Feb 1947	Franklin County, AL			
Chr'nd					
Marr.					
Death					
Burial					

Places of Residence Pike Road, AL

Occupation Church Affiliation Military Rec.

Other wives, if any. No. (1) (2) etc. Make separate sheet for each marr. 2. Gina Marie Keith

His Father R.C. Gunnin Mother's Maiden Name Joyce Jean Lipsey

Wife's Full Maiden Name

Wife's Data	Day Month Year	City, Town or Place	County or Province, etc	State or Country	Add. Info. on Wife
Birth					
Chr'nd					
Death					
Burial					

Places of Residence

Occupation Church Affiliation Military Rec.

Other husbands, if any. No. (1) (2) etc. Make separate sheet for each marr.

Her Father Mother's Maiden Name

Sex	Childrens Names in Full (Arrange in order of birth)	Childrens Data	Day Month Year	City, Town or Place	County or Province, etc.	State or Country	Add. info. on Children
	1 Amanda Jean	Birth	27 Nov 1971				
		Marr.					
	Full Name of Spouse	Death					
		Burial					
	2	Birth					
		Marr.					
	Full Name of Spouse	Death					
		Burial					
	3	Birth					
		Marr.					
	Full Name of Spouse	Death					
		Burial					
	4	Birth					
		Marr.					
	Full Name of Spouse	Death					
		Burial					
	5	Birth					
		Marr.					
	Full Name of Spouse	Death					
		Burial					
	6	Birth					
		Marr.					
	Full Name of Spouse	Death					
		Burial					
	7	Birth					
		Marr.					
	Full Name of Spouse	Death					
		Burial					
	8	Birth					
		Marr.					
	Full Name of Spouse	Death					
		Burial					

Compiler Notes:

Address

City, State, Zip

Date

Form A100, Family Group Sheet by The Everton Publishers, P.O. Box 368, Logan, UT 84321. Publishers of *The Genealogical Helper*. Send for a free catalogue with list and full descriptions of many genealogical aids.

Husband's Full Name _____

Additional Children and Sources:

Husband's name Wife's name

Sex	Childrens Names in Full (Arrange in order of birth)	Childrens Data	Day Month Year	City, Town or Place County or Province, etc. State or Country	Add. info. on Children
	9	Birth			
		Marr.			
	Full Name of Spouse	Death			
		Burial			
	10	Birth			
		Marr.			
	Full Name of Spouse	Death			
		Burial			
	11	Birth			
		Marr.			
	Full Name of Spouse	Death			
		Burial			
	12	Birth			
		Marr.			
	Full Name of Spouse	Death			
		Burial			
	13	Birth			
		Marr.			
	Full Name of Spouse	Death			
		Burial			
	14	Birth			
		Marr.			
	Full Name of Spouse	Death			
		Burial			
	15	Birth			
		Marr.			
	Full Name of Spouse	Death			
		Burial			

Sources for Husband:

Sources for Wife:

Sources for Children:

Additional Information:

Family Group Sheet

Husband's Full Name Thomas Edward Burkart **Chart No.**

Husband's Data	Day Month Year	City, Town or Place	County or Province, etc.	State or Country	Add. Info. on Husband
Birth					
Chr'nd					
Marr.					
Death					
Burial					

Places of Residence Washington, NC

Occupation Doctor Church Affiliation Military Rec.

Other wives, if any. No. (1) (2) etc.
Make separate sheet for each marr.

His Father Mother's Maiden Name

Wife's Full Maiden Name Pamela Ann Gunnin

Wife's Data	Day Month Year	City, Town or Place	County or Province, etc.	State or Country	Add. Info. on Wife
Birth	14 Nov 1953	Franklin County, AL			
Chr'nd					
Death					
Burial					

Places of Residence

Occupation Church Affiliation Military Rec.

Other husbands, if any. No. (1) (2) etc.
Make separate sheet for each marr.

Her Father R.C. Gunnin Mother's Maiden Name Joyce Jean Lipsey

Sex	Children's Names in Full (Arrange in order of birth)	Children's Data	Day Month Year	City, Town or Place	County or Province, etc.	State or Country	Add. info. on Children
	1 Katherine Jean	Birth	12 Jan 1981				
		Marr.					
	Full Name of Spouse	Death					
		Burial					
	2 Timothy Edward	Birth	12 Aug 1982				
		Marr.					
	Full Name of Spouse	Death					
		Burial					
	3	Birth					
		Marr.					
	Full Name of Spouse	Death					
		Burial					
	4	Birth					
		Marr.					
	Full Name of Spouse	Death					
		Burial					
	5	Birth					
		Marr.					
	Full Name of Spouse	Death					
		Burial					
	6	Birth					
		Marr.					
	Full Name of Spouse	Death					
		Burial					
	7	Birth					
		Marr.					
	Full Name of Spouse	Death					
		Burial					
	8	Birth					
		Marr.					
	Full Name of Spouse	Death					
		Burial					

Compiler Notes:

Address

City, State, Zip

Date

Form A100, Family Group Sheet by The Everton Publishers, P.O. Box 368, Logan, UT 84321. Publisher of The Genealogical Helper. Send for a free catalogue with list and full descriptions of many genealogical aids.

Husband's Full Name _____

Additional Children and Sources:

Husband's name

Wife's name

Sex	Childrens Names in Full (Arrange in order of birth)	Childrens Data	Day Month Year	City, Town or Place County or Province, etc. State or Country	Add. info. on Children
	9	Birth			
		Marr.			
	Full Name of Spouse	Death			
		Burial			
	10	Birth			
		Marr.			
	Full Name of Spouse	Death			
		Burial			
	11	Birth			
		Marr.			
	Full Name of Spouse	Death			
		Burial			
	12	Birth			
		Marr.			
	Full Name of Spouse	Death			
		Burial			
	13	Birth			
		Marr.			
	Full Name of Spouse	Death			
		Burial			
	14	Birth			
		Marr.			
	Full Name of Spouse	Death			
		Burial			
	15	Birth			
		Marr.			
	Full Name of Spouse	Death			
		Burial			

Sources for Husband:

Sources for Wife:

Sources for Children:

Additional Information:

Family Group Sheet

Husband's Full Name Luther Smith "Bill" Cleveland **Chart No.**

Husband's Data	Day Month Year	City, Town or Place	County or Province, etc.	State or Country	Add. Info. on Husband
Birth	29 May 1917				
Chr'nd					
Marr.	29 Apr 1936				
Death					
Burial					

Places of Residence

Occupation Church Affiliation Military Rec.

Other wives, if any. No. (1) (2) etc.
Make separate sheet for each marr.

His Father Casswell Edward Cleveland Mother's Maiden Name Mary Magdalen Cochran

Wife's Full Maiden Name Hayden McCaig

Wife's Data	Day Month Year	City, Town or Place	County or Province, etc	State or Country	Add. Info. on Wife
Birth	10 May 1921				
Chr'nd					
Death		Bradenton, FL			
Burial					

Places of Residence

Occupation Church Affiliation Military Rec.

Other husbands, if any. No. (1) (2) etc.
Make separate sheet for each marr.

Her Father John McCaig Mother's Maiden Name Estelle Mitchell

Sex	Children's Names in Full (Arrange in order of birth)	Children's Data	Day Month Year	City, Town or Place County or Province, etc. State or Country	Add. info. on Children
	1 Billy Fray	Birth	3 Sept 1937	Haleyville, AL (Winston County)	
		Marr.	8 Dec 1957	Iuka, MS	
	Full Name of Spouse	Death			
	Alice Jeanne Hicks/Mason	Burial			
	2	Birth			
		Marr.			
	Full Name of Spouse	Death			
		Burial			
	3	Birth			
		Marr.			
	Full Name of Spouse	Death			
		Burial			
	4	Birth			
		Marr.			
	Full Name of Spouse	Death			
		Burial			
	5	Birth			
		Marr.			
	Full Name of Spouse	Death			
		Burial			
	6	Birth			
		Marr.			
	Full Name of Spouse	Death			
		Burial			
	7	Birth			
		Marr.			
	Full Name of Spouse	Death			
		Burial			
	8	Birth			
		Marr.			
	Full Name of Spouse	Death			
		Burial			

Compiler

Address

City, State, Zip

Date

Notes:

Form A100, Family Group Sheet by The Everton Publishers, P.O. Box 368, Logan, UT 84321. Publishers of *The Genealogical Helper*. Send for a free catalogue with list and full descriptions of many genealogical aids.

sband's Full Name

Additional Children and Sources:

Husband's name

Wife's name

Sex	Childrens Names in Full (Arrange in order of birth)	Childrens Data	Day Month Year	City, Town or Place County or Province, etc. State or Country	Add. info. on Child
	9	Birth			
		Marr.			
	Full Name of Spouse	Death			
		Burial			
	10	Birth			
		Marr.			
	Full Name of Spouse	Death			
		Burial			
	11	Birth			
		Marr.			
	Full Name of Spouse	Death			
		Burial			
	12	Birth			
		Marr.			
	Full Name of Spouse	Death			
		Burial			
	13	Birth			
		Marr.			
	Full Name of Spouse	Death			
		Burial			
	14	Birth			
		Marr.			
	Full Name of Spouse	Death			
		Burial			
	15	Birth			
		Marr.			
	Full Name of Spouse	Death			
		Burial			

Sources for Husband:

Sources for Wife:

Sources for Children:

Additional Information:

Family Group Sheet

Husband's Full Name Billy Fray Cleveland **Chart No.**

Husband's Data	Day Month Year	City, Town or Place County or Province, etc. State or Country	Add. Info. on Husband
Birth	3 Sept 1937	Haleyville, Winston County, AL	
Chr'nd			
Marr.	8 Dec 1957	Iuka, MS	
Death			
Burial			

Places of Residence

Occupation sheet metal worker Church Affiliation Catholic Military Rec.

Other wives, if any. No. (1) (2) etc.
Make separate sheet for each marr.

His Father Luther Smith Cleveland Mother's Maiden Name Hayden McCaig

Wife's Full Maiden Name Alice Jeanne Hicks/Mason

Wife's Data	Day Month Year	City, Town or Place County or Province, etc. State or Country	Add. Info. on Wife
Birth	8 Oct 1941	Huntsville, Madison County, AL	
Chr'nd			
Death			
Burial			

Places of Residence

Occupation Kindergarten Teacher Church Affiliation Catholic Military Rec.

Other husbands, if any. No. (1) (2) etc.
Make separate sheet for each marr.

Her Father Olan Hicks Mother's Maiden Name Alice Schultz

Sex	Children's Names in Full (Arrange in order of birth)	Children's Data	Day Month Year	City, Town or Place County or Province, etc. State or Country	Add. info. on Children
	1 Michael Fray	Birth	5 Aug 1958	Madison County, AL	
	Full Name of Spouse	Marr.			
		Death			
		Burial			
	2 Melissa Marie	Birth	3 Nov 1959	Madison County, AL	
		Marr.	22 Jun 1979	Madison County, AL	
	Full Name of Spouse Steven Powell	Death			
		Burial			
	3 Melynda René	Birth	29 Sep 1961	Madison County, AL	daughter: Maria Cleveland b. 4 Jul 1986
		Marr.			
	Full Name of Spouse	Death			
		Burial			
	4 Mark Scott	Birth	10 Jul 1969	Madison County, AL	
		Marr.	2 Jun 1990	Richmond County, GA	
	Full Name of Spouse Jacqueline Marie Pedraza	Death			
		Burial			
	5 Matthew Hayden	Birth	10 Aug 1971	Madison County, AL	
		Marr.			
	Full Name of Spouse	Death			
		Burial			
	6	Birth			
		Marr.			
	Full Name of Spouse	Death			
		Burial			
	7	Birth			
		Marr.			
	Full Name of Spouse	Death			
		Burial			
	8	Birth			
		Marr.			
	Full Name of Spouse	Death			
		Burial			

Compiler

Address

City, State, Zip

Date

Notes:

Form A100, Family Group Sheet by The Everton Publishers, P. O. Box 368, Logan, UT 84321. Publishers of The Genealogical Helper. Send for a free catalogue with list and full descriptions of many genealogical aids.

Husband's Full Name _____

Additional Children and Sources:

Husband's name

Wife's name

Sex	Childrens Names in Full (Arrange in order of birth)	Childrens Data	Day Month Year	City, Town or Place County or Province, etc. State or Country	Add. info. on Children
	9	Birth			
		Marr.			
	Full Name of Spouse	Death			
		Burial			
	10	Birth			
		Marr.			
	Full Name of Spouse	Death			
		Burial			
	11	Birth			
		Marr.			
	Full Name of Spouse	Death			
		Burial			
	12	Birth			
		Marr.			
	Full Name of Spouse	Death			
		Burial			
	13	Birth			
		Marr.			
	Full Name of Spouse	Death			
		Burial			
	14	Birth			
		Marr.			
	Full Name of Spouse	Death			
		Burial			
	15	Birth			
		Marr.			
	Full Name of Spouse	Death			
		Burial			

Sources for Husband:

Sources for Wife:

Sources for Children:

Additional Information:

Family Group Sheet

Husband's Full Name Steven Powell **Chart No.**

Husband's Data	Day Month Year	City, Town or Place	County or Province, etc.	State or Country	Add. Info. on Husband
Birth					
Chr'nd					
Marr.	22 Jun 1979	Madison County, AL			
Death					
Burial					

Places of Residence

Occupation Church Affiliation Military Rec.

Other wives, if any. No. (1) (2) etc. Make separate sheet for each marr.

His Father Mother's Maiden Name

Wife's Full Maiden Name Melissa Marie Cleveland

Wifes Data	Day Month Year	City, Town or Place	County or Province, etc	State or Country	Add. Info. on Wife
Birth	3 Nov 1959	Madison County, AL			
Chr'nd					
Death					
Burial					

Places of Residence

Occupation Church Affiliation Military Rec.

Other husbands, if any. No. (1) (2) etc. Make separate sheet for each marr.

Her Father Billy Fray Cleveland Mother's Maiden Name Alice Jeanne Hicks/Mason

Sex	Children's Names in Full (Arrange in order of birth)	Children's Data	Day Month Year	City, Town or Place	County or Province, etc.	State or Country	Add. info. on Children
	1 Jessica	Birth	20 Jan 1986				
		Marr.					
	Full Name of Spouse	Death					
		Burial					
	2	Birth					
		Marr.					
	Full Name of Spouse	Death					
		Burial					
	3	Birth					
		Marr.					
	Full Name of Spouse	Death					
		Burial					
	4	Birth					
		Marr.					
	Full Name of Spouse	Death					
		Burial					
	5	Birth					
		Marr.					
	Full Name of Spouse	Death					
		Burial					
	6	Birth					
		Marr.					
	Full Name of Spouse	Death					
		Burial					
	7	Birth					
		Marr.					
	Full Name of Spouse	Death					
		Burial					
	8	Birth					
		Marr.					
	Full Name of Spouse	Death					
		Burial					

Compiler

Address

City, State, Zip

Date

Notes:

Form A100. Family Group Sheet by The Everton Publishers, P.O. Box 368, Logan, UT 84321. Publishers of The Genealogical Helper. Send for a free catalogue with list and full descriptions of many genealogical aids.

Husband's Full Name _____

Additional Children and Sources:

Husband's name

Wife's name

Sex	Children's Names in Full (Arrange in order of birth)	Children's Data	Day Month Year	City, Town or Place County or Province, etc. State or Country	Add. info. on Children
	9	Birth			
		Marr.			
	Full Name of Spouse	Death			
		Burial			
	10	Birth			
		Marr.			
	Full Name of Spouse	Death			
		Burial			
	11	Birth			
		Marr.			
	Full Name of Spouse	Death			
		Burial			
	12	Birth			
		Marr.			
	Full Name of Spouse	Death			
		Burial			
	13	Birth			
		Marr.			
	Full Name of Spouse	Death			
		Burial			
	14	Birth			
		Marr.			
	Full Name of Spouse	Death			
		Burial			
	15	Birth			
		Marr.			
	Full Name of Spouse	Death			
		Burial			

Sources for Husband:

Sources for Wife:

Sources for Children:

Additional Information:

Family Group Sheet

Husband's Full Name Mark Scott Cleveland **Chart No.**

Husband's Data	Day Month Year	City, Town or Place	County or Province, etc.	State or Country	Add. Info. on Husband
Birth	10 Jul 1969	Madison County, AL			
Chr'nd					
Marr.	2 Jun 1990	Richmond County, GA			
Death					
Burial					

Places of Residence

Occupation Church Affiliation Military Rec.

Other wives, if any. No. (1) (2) etc
Make separate sheet for each marr.

His Father Billy Fray Cleveland Mother's Maiden Name Alice Jeanne Hicks/Mason

Wife's Full Maiden Name Jacqueline Marie Pedraza

Wifes Data	Day Month Year	City, Town or Place	County or Province, etc	State or Country	Add. Info. on Wife
Birth					
Chr'nd					
Death					
Burial					

Places of Residence

Occupation Church Affiliation Military Rec.

Other husbands, if any. No. (1) (2) etc
Make separate sheet for each marr.

Her Father Mother's Maiden Name

Sex	Childrens Names in Full (Arrange in order of birth)	Childrens Data	Day Month Year	City, Town or Place	County or Province, etc.	State or Country	Add. info. on Children
	1 Michael David	Birth	15 Dec 1990				
		Marr.					
	Full Name of Spouse	Death					
		Burial					
	2	Birth					
		Marr.					
	Full Name of Spouse	Death					
		Burial					
	3	Birth					
		Marr.					
	Full Name of Spouse	Death					
		Burial					
	4	Birth					
		Marr.					
	Full Name of Spouse	Death					
		Burial					
	5	Birth					
		Marr.					
	Full Name of Spouse	Death					
		Burial					
	6	Birth					
		Marr.					
	Full Name of Spouse	Death					
		Burial					
	7	Birth					
		Marr.					
	Full Name of Spouse	Death					
		Burial					
	8	Birth					
		Marr.					
	Full Name of Spouse	Death					
		Burial					

Compiler Notes:

Address

City, State, Zip

Date

P.O. Box 368, Logan, UT 84321. Publishers of The Genealogical Helper. Send for a free catalogue with list and full descriptions of many genealogical aids.

Husband's Full Name _____

Additional Children and Sources:

Husband's name

Wife's name

Sex	Children's Names in Full (Arrange in order of birth)	Children's Data	Day Month Year	City, Town or Place County or Province, etc. State or Country	Add. info. on Children
	9	Birth			
		Marr.			
	Full Name of Spouse	Death			
		Burial			
	10	Birth			
		Marr.			
	Full Name of Spouse	Death			
		Burial			
	11	Birth			
		Marr.			
	Full Name of Spouse	Death			
		Burial			
	12	Birth			
		Marr.			
	Full Name of Spouse	Death			
		Burial			
	13	Birth			
		Marr.			
	Full Name of Spouse	Death			
		Burial			
	14	Birth			
		Marr.			
	Full Name of Spouse	Death			
		Burial			
	15	Birth			
		Marr.			
	Full Name of Spouse	Death			
		Burial			

Sources for Husband:

Sources for Wife:

Sources for Children:

Additional Information:

Family Group Sheet

Husband's Full Name J. D. Cleveland **Chart No.**

Husband's Data	Day Month Year	City, Town or Place	County or Province, etc.	State or Country	Add. Info. on Husband
Birth	Feb 29, 1928				
Chr'nd					
Marr.	Sept 29, 1949	Nashville, TN			
Death					
Burial					

Places of Residence

Occupation Church Affiliation Military Rec.

Other wives, if any. No. (1) (2) etc. Make separate sheet for each marr.

His Father Casswell Edward Cleveland Mother's Maiden Name Mary Magdalen Cochran

Wife's Full Maiden Name Joyce Juanita Rud

Wife's Data	Day Month Year	City, Town or Place	County or Province, etc	State or Country	Add. Info. on Wife
Birth	May 26, 1933	TN			
Chr'nd					
Death					
Burial					

Places of Residence

Occupation Church Affiliation Military Rec.

Other husbands, if any. No. (1) (2) etc. Make separate sheet for each marr.

Her Father Mother's Maiden Name

Sex	Children's Names in Full (Arrange in order of birth)	Children's Data	Day Month Year	City, Town or Place	County or Province, etc.	State or Country	Add. info. on Children
	1 Anthony	Birth	Oct 15, 1955	Nashville, TN			
		Marr.	Aug 2, 1975				
	Full Name of Spouse	Death					
	Cheryl Ann Smith	Burial					
	2 Kyle Edward	Birth	Nov 19, 1957	Adrian, MI			
		Marr.					
	Full Name of Spouse	Death					
		Burial					
	3	Birth					
		Marr.					
	Full Name of Spouse	Death					
		Burial					
	4	Birth					
		Marr.					
	Full Name of Spouse	Death					
		Burial					
	5	Birth					
		Marr.					
	Full Name of Spouse	Death					
		Burial					
	6	Birth					
		Marr.					
	Full Name of Spouse	Death					
		Burial					
	7	Birth					
		Marr.					
	Full Name of Spouse	Death					
		Burial					
	8	Birth					
		Marr.					
	Full Name of Spouse	Death					
		Burial					

Compiler

Address

City, State, Zip

Date

Notes:

Form A100. Family Group Sheet by The Everton Publishers, P.O. Box 368, Logan, UT 84321. Publishers of The Genealogical Helper. Send for free catalogue with list and full descriptions of many genealogical aids.

Husband's Full Name _____

Additional Children and Sources:

Husband's name

Wife's name

Sex	Children's Names in Full (Arrange in order of birth)	Children's Data	Day Month Year	City, Town or Place County or Province, etc. State or Country	Add. info. on Children
	9	Birth			
		Marr.			
	Full Name of Spouse	Death			
		Burial			
	10	Birth			
		Marr.			
	Full Name of Spouse	Death			
		Burial			
	11	Birth			
		Marr.			
	Full Name of Spouse	Death			
		Burial			
	12	Birth			
		Marr.			
	Full Name of Spouse	Death			
		Burial			
	13	Birth			
		Marr.			
	Full Name of Spouse	Death			
		Burial			
	14	Birth			
		Marr.			
	Full Name of Spouse	Death			
		Burial			
	15	Birth			
		Marr.			
	Full Name of Spouse	Death			
		Burial			

Sources for Husband:

Sources for Wife:

Sources for Children:

Additional Information:

Family Group Sheet

Husband's Full Name Anthony Cleveland **Chart No.**

Husband's Data	Day Month Year	City, Town or Place	County or Province, etc.	State or Country	Add. Info. on Husband
Birth	Oct 15, 1955	Nashville, TN			
Chr'nd					
Marr.	Aug 2, 1975				
Death					
Burial					

Places of Residence

Occupation Church Affiliation Military Rec.

Other wives, if any. No. (1) (2) etc.
Make separate sheet for each marr.

His Father J. D. Cleveland Mother's Maiden Name Joyce Juanita Reed

Wife's Full Maiden Name Cheryl Ann Smith

Wife's Data	Day Month Year	City, Town or Place	County or Province, etc	State or Country	Add. Info. on Wife
Birth	May 4, 1956	Westmoreland County, PA			
Chr'nd					
Death					
Burial					

Places of Residence

Occupation Church Affiliation Military Rec.

Other husbands, if any. No. (1) (2) etc.
Make separate sheet for each marr.

Her Father Mother's Maiden Name

Sex	Children's Names in Full (Arrange in order of birth)	Children's Data	Day Month Year	City, Town or Place	County or Province, etc.	State or Country	Add. info. on Children
	1 Kathryn Ann	Birth	Mar 5, 1980	Toledo, OH			
	Full Name of Spouse	Marr.					
		Death					
		Burial					
	2 Kristin Kyle	Birth	June 23, 1981	Toledo, OH			
	Full Name of Spouse	Marr.					
		Death					
		Burial					
	3	Birth					
	Full Name of Spouse	Marr.					
		Death					
		Burial					
	4	Birth					
	Full Name of Spouse	Marr.					
		Death					
		Burial					
	5	Birth					
	Full Name of Spouse	Marr.					
		Death					
		Burial					
	6	Birth					
	Full Name of Spouse	Marr.					
		Death					
		Burial					
	7	Birth					
	Full Name of Spouse	Marr.					
		Death					
		Burial					
	8	Birth					
	Full Name of Spouse	Marr.					
		Death					
		Burial					

Compiler

Address

City, State, Zip

Date

Notes:

From A100, Family Group Sheet by The Everton Publishers, P.O. Box 368, Logan, UT 84321. Publishers of *The Genealogical Helper*. Send for a free catalogue with list and full descriptions of many genealogical aids.

Husband's Full Name _____

Additional Children and Sources:

Husband's name | Wife's name

Sex	Childrens Names in Full (Arrange in order of birth)	Childrens Data	Day Month Year	City, Town or Place County or Province, etc. State or Country	Add. info. on Children
	9	Birth			
		Marr.			
	Full Name of Spouse	Death			
		Burial			
	10	Birth			
		Marr.			
	Full Name of Spouse	Death			
		Burial			
	11	Birth			
		Marr.			
	Full Name of Spouse	Death			
		Burial			
	12	Birth			
		Marr.			
	Full Name of Spouse	Death			
		Burial			
	13	Birth			
		Marr.			
	Full Name of Spouse	Death			
		Burial			
	14	Birth			
		Marr.			
	Full Name of Spouse	Death			
		Burial			
	15	Birth			
		Marr.			
	Full Name of Spouse	Death			
		Burial			

Sources for Husband:

Sources for Wife:

Sources for Children:

Additional Information:

Family Group Sheet

Husband's Full Name Thomas Lee Cleveland **Chart No.**

Husband's Data	Day Month Year	City, Town or Place	County or Province, etc.	State or Country	Add. Info. on Husband
Birth	25 Jan 1872				
Chr'nd					
Marr.					
Death	31 Oct 1911				
Burial					

Places of Residence Hart County, GA

Occupation Church Affiliation Military Rec.

Other wives, if any. No. (1) (2) etc.
Make separate sheet for each marr.

His Father Thomas Gilbert Cleveland Mother's Maiden Name Rebecca Sanders

Wife's Full Maiden Name Dora Vickery

Wife's Data	Day Month Year	City, Town or Place	County or Province, etc	State or Country	Add. Info. on Wife
Birth					
Chr'nd					
Death					
Burial					

Places of Residence

Occupation Church Affiliation Military Rec.

Other husbands, if any. No. (1) (2) etc.
Make separate sheet for each marr.

Her Father Mother's Maiden Name

Sex	Childrens Names in Full (Arrange in order of birth)	Childrens Data	Day Month Year	City, Town or Place	County or Province, etc.	State or Country	Add. info. on Children
	1 Thomas Lee, Jr.	Birth					
		Marr.					
	Full Name of Spouse	Death					
		Burial					
	2 Arnold C	Birth					
		Marr.					
	Full Name of Spouse	Death					
		Burial					
	3 Dotsey Jane	Birth					
		Marr.					
	Full Name of Spouse	Death					
		Burial					
	4 Myrtle Lee	Birth					
		Marr.					
	Full Name of Spouse	Death					
		Burial					
	5 Qurdee	Birth					
		Marr.					
	Full Name of Spouse	Death					
		Burial					
	6	Birth					
		Marr.					
	Full Name of Spouse	Death					
		Burial					
	7	Birth					
		Marr.					
	Full Name of Spouse	Death					
		Burial					
	8	Birth					
		Marr.					
	Full Name of Spouse	Death					
		Burial					

Compiler Notes:

Address

City, State, Zip

Date

Form A100, Family Group Sheet by The Everton Publishers, P.O. Box 368, Logan, UT 84321. Publishers of *The Genealogical Helper*, a bi-monthly catalogue with list and full descriptions of many genealogical aids.

Husband's Full Name _____

Additional Children and Sources:

Husband's name Wife's name

Sex	Children's Names in Full (Arrange in order of birth)	Children's Data	Day Month Year	City, Town or Place County or Province, etc. State or Country	Add. info. on Children
	9	Birth			
		Marr.			
	Full Name of Spouse	Death			
		Burial			
	10	Birth			
		Marr.			
	Full Name of Spouse	Death			
		Burial			
	11	Birth			
		Marr.			
	Full Name of Spouse	Death			
		Burial			
	12	Birth			
		Marr.			
	Full Name of Spouse	Death			
		Burial			
	13	Birth			
		Marr.			
	Full Name of Spouse	Death			
		Burial			
	14	Birth			
		Marr.			
	Full Name of Spouse	Death			
		Burial			
	15	Birth			
		Marr.			
	Full Name of Spouse	Death			
		Burial			

Sources for Husband:

Sources for Wife:

Sources for Children:

Additional Information:

Family Group Sheet

Husband's Full Name Ulysses Talembacus Cleveland **Chart No.**

Husband's Data	Day Month Year	City, Town or Place	County or Province, etc.	State or Country	Add. Info. on Husband
Birth	1792	Franklin County, GA			
Chr'nd					
Marr.					
Death	2 Sep 1864				
Burial					

~~[illegible]~~. Several years later when Sarah's house torn down, her jewels found concealed in wall.

Places of Residence Mobile, AL

Occupation merchant/tax collector Church Affiliation Military Rec.

Other wives, if any. No. (1) (2) etc.
Make separate sheet for each marr.

His Father John Cleveland Mother's Maiden Name Comfort Gilbert

Wife's Full Maiden Name Sarah

Wife's Data	Day Month Year	City, Town or Place	County or Province, etc.	State or Country	Add. Info. on Wife
Birth					
Chr'nd					
Death	15 Sep 1864				
Burial					

Places of Residence

Occupation Church Affiliation Military Rec.

Other husbands, if any. No. (1) (2) etc.
Make separate sheet for each marr.

Her Father Mother's Maiden Name

Sex	Children's Names in Full (Arranged in order of birth)	Children's Data	Day Month Year	City, Town or Place	County or Province, etc.	State or Country	Add. Info on Children
	1 William Wesley	Birth	12 May 1825	Franklin County, GA			
		Marr.	27 Sep 1851				
	Full Name of Spouse	Death	8 Dec 1903	Mobile, AL			
	Rebecca Ann Bullock	Burial					
	2 Isaac M.	Birth					
		Marr.					
	Full Name of Spouse	Death					
		Burial					
	3 Harriet	Birth					
		Marr.					
	Full Name of Spouse	Death					
	Howard	Burial					
	4 John M.	Birth					
		Marr.					
	Full Name of Spouse	Death					
		Burial					
	5 Comfort	Birth					
		Marr.					
	Full Name of Spouse	Death					
		Burial					
	6 Mary Rebecca	Birth					moved
		Marr.					to TX
	Full Name of Spouse	Death					
	Mitchell Eslava	Burial					
	7 Larkin	Birth					
		Marr.					
	Full Name of Spouse	Death	Dec 24, 1867	Mobile County, AL			
		Burial					
	8	Birth					
		Marr.					
	Full Name of Spouse	Death					
		Burial					

Compiler	Notes:
Address	
City, State, Zip	
Date	

Form A100. Family Group Sheet by The Everton Publishers, P.O. Box 368, Logan, UT 84321. Publishers of *The Genealogical Helper*. Send for a free catalogue with list and full descriptions of many genealogical aids.

Husband's Full Name _____

Additional Children and Sources:

Husband's name **Wife's name**

Sex	Children's Names in Full (Arranged in order of birth)	Children's Data	Day Month Year	City, Town or Place County or Province, etc. State or Country	Add. Info on Children
	9	Birth			
		Marr.			
	Full Name of Spouse	Death			
		Burial			
	10	Birth			
		Marr.			
	Full Name of Spouse	Death			
		Burial			
	11	Birth			
		Marr.			
	Full Name of Spouse	Death			
		Burial			
	12	Birth			
		Marr.			
	Full Name of Spouse	Death			
		Burial			
	13	Birth			
		Marr.			
	Full Name of Spouse	Death			
		Burial			
	14	Birth			
		Marr.			
	Full Name of Spouse	Death			
		Burial			
	15	Birth			
		Marr.			
	Full Name of Spouse	Death			
		Burial			

Sources for Husband:

Sources for Wife:

Sources for Children:

Additional Information:

Family Group Sheet

Husband's Full Name William Wesley Cleveland **Chart No.**

Husband's Data	Day Month Year	City, Town or Place	County or Province, etc.	State or Country	Add. Info. on Husband
Birth	12 May 1825	Franklin County, GA			
Chr'nd					
Marr.	27 Sep 1851				
Death	8 Dec 1903	Mobile, AL			
Burial					

Places of Residence Mobile, AL

Occupation Sheriff Church Affiliation Military Rec.

Other wives, if any. No. (1) (2) etc
Make separate sheet for each marr.

His Father Ulysses T. Cleveland Mother's Maiden Name Sarah

Wife's Full Maiden Name Rebecca Ann Bullock

Wife's Data	Day Month Year	City, Town or Place	County or Province, etc.	State or Country	Add. Info. on Wife
Birth	27 Dec 1835				
Chr'nd					
Death	7 Jan 1924	Mobile, AL			
Burial					

Places of Residence

Occupation Church Affiliation Baptist Military Rec.

Other husbands, if any. No. (1) (2) etc
Make separate sheet for each marr.

Her Father Henry Mitchell Bullock Mother's Maiden Name Lucretia Rebecca Lundy

Sex	Childrens Names in Full (Arrange in order of birth)	Childrens Data	Day Month Year	City, Town or Place	County or Province, etc.	State or Country	Add. info. on Children
	1 "Georgie" "Sissy" Georgiana	Birth	31 Aug 1852	Mobile, AL			
		Marr.					
	Full Name of Spouse William Henry Sole	Death	14 Nov 1943	Mobile, AL			
		Burial					
	2 "Bud" George W.	Birth	6 May 1855	Mobile, AL			
		Marr.					
	Full Name of Spouse d. 14 Jun 1929 Kate Cecile Terrell	Death					
		Burial					
	3 "Lease" Ulysses T.	Birth	3 Jan 1858	Mobile, AL			
		Marr.					
	Full Name of Spouse Florence Marie Schenhers	Death	31 Jan 1931 1929	Gulfport, MS		(car accident)	
		Burial		Mobile, AL			
	4 "Johnny" John W.	Birth	23 Jun 1860	Mobile, AL			
		Marr.					
	Full Name of Spouse	Death					
		Burial		Catholic cemetery, Mobile, AL			
	5 "Minnie" Mary Alabama	Birth	3 Jun 1863	Mobile, AL			no children of own - adopted Georgiana's g'daughter
		Marr.					
	Full Name of Spouse d. 8 Mar 1951 William R. Rhodes	Death	1934	Mobile, AL			
		Burial		Magnolia Cemetery			
	6 "Sally" Sarah R.	Birth	26 Apr 1866	Mobile, AL			
		Marr.					
	Full Name of Spouse Murphy	Death	20 Feb 1906 5				
		Burial					
	7 "Fannie" Frances Augusta	Birth	3 Nov 1869	Mobile, AL			
		Marr.	1 Feb 1891	Mobile, AL			
	Full Name of Spouse George Albert King	Death	24 Mar 1944	Mobile, AL			
		Burial		Pine Crest Cemetery			
	8 Emily S	Birth	4 Nov 1873				
		Marr.					
	Full Name of Spouse Owen Ford	Death	14 May 1904				
		Burial					

Compiler

Address

City, State, Zip

Date

Notes:

P.O. Box 368, Logan, UT 84321. Publishers of The Genealogical Helper. Send for a free catalogue with list and full descriptions of many genealogical aids.

Husband's Full Name

Additional Children and Sources:

Husband's name

Wife's name

Sex	Children's Names in Full (Arrange in order of birth)	Children's Data	Day Month Year	City, Town or Place County or Province, etc. State or Country	Add. info. on Child
	9	Birth			
		Marr.			
	Full Name of Spouse	Death			
		Burial			
	10	Birth			
		Marr.			
	Full Name of Spouse	Death			
		Burial			
	11	Birth			
		Marr.			
	Full Name of Spouse	Death			
		Burial			
	12	Birth			
		Marr.			
	Full Name of Spouse	Death			
		Burial			
	13	Birth			
		Marr.			
	Full Name of Spouse	Death			
		Burial			
	14	Birth			
		Marr.			
	Full Name of Spouse	Death			
		Burial			
	15	Birth			
		Marr.			
	Full Name of Spouse	Death			
		Burial			

Sources for Husband:

Sources for Wife:

Sources for Children:

Additional Information:

Family Group Sheet

Husband's Full Name William Henry Sole **Chart No.**

Husband's Data	Day Month Year	City, Town or Place	County or Province, etc.	State or Country	Add. Info. on Husband
Birth					
Chr'nd					
Marr.					
Death					
Burial					

Places of Residence

Occupation Church Affiliation Military Rec.

Other wives, if any. No. (1) (2) etc.
Make separate sheet for each marr.

His Father Mother's Maiden Name

Wife's Full Maiden Name Georgiana Cleveland

Wife's Data	Day Month Year	City, Town or Place	County or Province, etc	State or Country	Add. Info. on Wife
Birth	31 Aug 1852	Mobile, AL			
Chr'nd					
Death	14 Nov 1943	Mobile, AL			
Burial					

Places of Residence

Occupation Church Affiliation Military Rec.

Other husbands, if any. No. (1) (2) etc.
Make separate sheet for each marr.

Her Father William Wesley Cleveland Mother's Maiden Name Rebecca Ann Bullock

Sex	Children's Names in Full (Arrange in order of birth)	Children's Data	Day Month Year	City, Town or Place	County or Province, etc.	State or Country	Add. info. on Children
	1 William Henry	Birth					
		Marr.					
	Full Name of Spouse	Death					
		Burial					
	2 Rebecca Ann	Birth					
		Marr.					
	Full Name of Spouse	Death					
		Burial					
	3 Ulysses T.	Birth					
		Marr.					
	Full Name of Spouse	Death					
		Burial					
	4	Birth					
		Marr.					
	Full Name of Spouse	Death					
		Burial					
	5	Birth					
		Marr.					
	Full Name of Spouse	Death					
		Burial					
	6	Birth					
		Marr.					
	Full Name of Spouse	Death					
		Burial					
	7	Birth					
		Marr.					
	Full Name of Spouse	Death					
		Burial					
	8	Birth					
		Marr.					
	Full Name of Spouse	Death					
		Burial					

Compiler

Address

City, State, Zip

Date

Notes:

P.O. Box 368, Logan, UT 84321. Publishers of *The Genealogical Helper*. Send for a free catalogue with list and full descriptions of many genealogical aids.

sband's Full Name _____

Additional Children and Sources:

Husband's name

Wife's name

Sex	Children's Names in Full (Arrange in order of birth)	Children's Data	Day Month Year	City, Town or Place County or Province, etc. State or Country	Add. info. on Children
	9	Birth			
		Marr.			
	Full Name of Spouse	Death			
		Burial			
	10	Birth			
		Marr.			
	Full Name of Spouse	Death			
		Burial			
	11	Birth			
		Marr.			
	Full Name of Spouse	Death			
		Burial			
	12	Birth			
		Marr.			
	Full Name of Spouse	Death			
		Burial			
	13	Birth			
		Marr.			
	Full Name of Spouse	Death			
		Burial			
	14	Birth			
		Marr.			
	Full Name of Spouse	Death			
		Burial			
	15	Birth			
		Marr.			
	Full Name of Spouse	Death			
		Burial			

Sources for Husband:

Sources for Wife:

Sources for Children:

Additional Information:

Family Group Sheet

Husband's Full Name Ulysses T. Sole **Chart No.**

Husband's Data	Day Month Year	City, Town or Place	County or Province, etc.	State or Country	Add. Info. on Husband
Birth					
Chr'nd					
Marr.					
Death					
Burial					

Places of Residence

Occupation Church Affiliation Military Rec.

Other wives, if any. No. (1) (2) etc. Make separate sheet for each marr.

His Father William Sole Mother's Maiden Name Georgiana Cleveland

Wife's Full Maiden Name

Wife's Data	Day Month Year	City, Town or Place	County or Province, etc	State or Country	Add. Info. on Wife
Birth					
Chr'nd					
Death					
Burial					

Places of Residence

Occupation Church Affiliation Military Rec.

Other husbands, if any. No. (1) (2) etc. Make separate sheet for each marr.

Her Father Mother's Maiden Name

Sex	Children's Names in Full (Arrange in order of birth)	Children's Data	Day Month Year	City, Town or Place	County or Province, etc.	State or Country	Add. info. on Children
	1 Jeanette	Birth					no children
		Marr.	(div)				
	Full Name of Spouse Roy Martin	Death					
		Burial					
	2	Birth	When Ulysses T. Sole died, Jeanette adopted by				
		Marr.	Georgianna's sister, Mary Alabama "Minnie" Cleveland				
	Full Name of Spouse	Death	Rhodes. Jeanette's last name changed to Rhodes.				
		Burial	Jeanette killed when a boat she was in went out of				
	3	Birth	control & ran into bridge piling in Mobile River.				
		Marr.					
	Full Name of Spouse	Death					
		Burial					
	4	Birth					
		Marr.					
	Full Name of Spouse	Death					
		Burial					
	5	Birth					
		Marr.					
	Full Name of Spouse	Death					
		Burial					
	6	Birth					
		Marr.					
	Full Name of Spouse	Death					
		Burial					
	7	Birth					
		Marr.					
	Full Name of Spouse	Death					
		Burial					
	8	Birth					
		Marr.					
	Full Name of Spouse	Death					
		Burial					

Compiler Notes:

Address

City, State, Zip

Date

P.O. Box 368, Logan, UT 84321. Publishers of The Genealogical Helper. Send for a free catalogue with list and full descriptions of many genealogical aids.

sband's Full Name _____

Additional Children and Sources:

Husband's name

Wife's name

Sex	Children's Names in Full (Arrange in order of birth)	Children's Data	Day Month Year	City, Town or Place County or Province, etc. State or Country	Add. info. on Children
	9	Birth			
		Marr.			
	Full Name of Spouse	Death			
		Burial			
	10	Birth			
		Marr.			
	Full Name of Spouse	Death			
		Burial			
	11	Birth			
		Marr.			
	Full Name of Spouse	Death			
		Burial			
	12	Birth			
		Marr.			
	Full Name of Spouse	Death			
		Burial			
	13	Birth			
		Marr.			
	Full Name of Spouse	Death			
		Burial			
	14	Birth			
		Marr.			
	Full Name of Spouse	Death			
		Burial			
	15	Birth			
		Marr.			
	Full Name of Spouse	Death			
		Burial			

Sources for Husband:

Sources for Wife:

Sources for Children:

Additional Information:

Family Group Sheet

Husband's Full Name "Lease" Ulysses T. Cleveland **Chart No.**

Husband's Data	Day Month Year	City, Town or Place	County or Province, etc.	State or Country	Add. Info. on Husband
Birth	3 Jan 1858	Mobile, AL			
Chr'nd					
Marr.					
Death	31 Jan 1931 1929	Gulfport, MS	(d. in car accident)		
Burial		Mobile, AL			

Places of Residence

Occupation Church Affiliation Military Rec.

Other wives, if any. No. (1) (2) etc. Make separate sheet for each marr.

His Father William Wesley Cleveland Mother's Maiden Name Rebecca Ann Bullock

Wife's Full Maiden Name Florence Marie Schenkers

Wifes Data	Day Month Year	City, Town or Place	County or Province, etc	State or Country	Add. Info. on Wife
Birth					
Chr'nd					
Death					
Burial					

Places of Residence

Occupation Church Affiliation Military Rec.

Other husbands, if any. No. (1) (2) etc. Make separate sheet for each marr.

Her Father Mother's Maiden Name

Sex	Childrens Names in Full (Arrange in order of births)	Childrens Data	Day Month Year	City, Town or Place	County or Province, etc.	State or Country	Add. info. on Children
F.	1	Birth					Mobile, AL
		Marr.					
	Full Name of Spouse	Death					
	F. A. Croxier	Burial					
	2	Birth					Mobile, AL
	Ulysses T.	Marr.					
	Full Name of Spouse	Death					
		Burial					
	3	Birth					Brooklyn, NY
	Hardy Lee	Marr.					
	Full Name of Spouse	Death					
		Burial					
	4	Birth					
		Marr.					
	Full Name of Spouse	Death					
		Burial					
	5	Birth					
		Marr.					
	Full Name of Spouse	Death					
		Burial					
	6	Birth					
		Marr.					
	Full Name of Spouse	Death					
		Burial					
	7	Birth					
		Marr.					
	Full Name of Spouse	Death					
		Burial					
	8	Birth					
		Marr.					
	Full Name of Spouse	Death					
		Burial					

Compiler Notes:

Address

City, State, Zip

Date

P.O. Box 368, Logan, UT 84321. Publishers of The Genealogical Helper. Send for a free catalogue with list and full descriptions of many genealogical aids.

sband's Full Name

Additional Children and Sources:

Husband's name

Wife's name

Sex	Children's Names in Full (Arrange in order of birth)	Children's Data	Day Month Year	City, Town or Place County or Province, etc. State or Country	Add. info. on Children
	9	Birth			
		Marr.			
	Full Name of Spouse	Death			
		Burial			
	10	Birth			
		Marr.			
	Full Name of Spouse	Death			
		Burial			
	11	Birth			
		Marr.			
	Full Name of Spouse	Death			
		Burial			
	12	Birth			
		Marr.			
	Full Name of Spouse	Death			
		Burial			
	13	Birth			
		Marr.			
	Full Name of Spouse	Death			
		Burial			
	14	Birth			
		Marr.			
	Full Name of Spouse	Death			
		Burial			
	15	Birth			
		Marr.			
	Full Name of Spouse	Death			
		Burial			

Sources for Husband:

Sources for Wife:

Sources for Children:

Additional Information:

Family Group Sheet

Husband's Full Name Ulysses T. Cleveland

Chart No.

Husband's Data	Day Month Year	City, Town or Place	County or Province, etc.	State or Country	Add. Info. on Husband
Birth					
Chr'nd					
Marr.					
Death					
Burial					

Places of Residence Mobil, AL / Gulfport, MS

Occupation livestock dealer Church Affiliation Military Rec.

Other wives, if any. No. (1) (2) etc.
Make separate sheet for each marr.

His Father Ulysses T. "Lease" Cleveland Mother's Maiden Name

Wife's Full Maiden Name

Wifes Data	Day Month Year	City, Town or Place	County or Province, etc	State or Country	Add. Info. on Wife
Birth					
Chr'nd					
Death					
Burial					

Places of Residence

Occupation Church Affiliation Military Rec.

Other husbands, if any. No. (1) (2) etc.
Make separate sheet for each marr.

Her Father Mother's Maiden Name

Sex	Childrens Names in Full (Arrange in order of birth)	Childrens Data	Day Month Year	City, Town or Place	County or Province, etc.	State or Country	Add. info. on Children
	1 Ulysses T.	Birth					
		Marr.					
	Full Name of Spouse	Death					
		Burial					
	2	Birth					
		Marr.					
	Full Name of Spouse	Death					
		Burial					
	3	Birth					
		Marr.					
	Full Name of Spouse	Death					
		Burial					
	4	Birth					
		Marr.					
	Full Name of Spouse	Death					
		Burial					
	5	Birth					
		Marr.					
	Full Name of Spouse	Death					
		Burial					
	6	Birth					
		Marr.					
	Full Name of Spouse	Death					
		Burial					
	7	Birth					
		Marr.					
	Full Name of Spouse	Death					
		Burial					
	8	Birth					
		Marr.					
	Full Name of Spouse	Death					
		Burial					

Compiler

Address

City, State, Zip

Date

Notes:

Family Group Sheets by Lee Everton Publishers, P.O. Box 908, Logan, UT 84321. Publishers of The Genealogical Helper. Send for free catalogue with list and full descriptions of many genealogical aids.

sband's Full Name

Additional Children and Sources:

Husband's name

Wife's name

Sex	Children's Names in Full (Arrange in order of birth)	Children's Data	Day Month Year	City, Town or Place County or Province, etc. State or Country	Add. info. on Children
	9	Birth			
		Marr.			
	Full Name of Spouse	Death			
		Burial			
	10	Birth			
		Marr.			
	Full Name of Spouse	Death			
		Burial			
	11	Birth			
		Marr.			
	Full Name of Spouse	Death			
		Burial			
	12	Birth			
		Marr.			
	Full Name of Spouse	Death			
		Burial			
	13	Birth			
		Marr.			
	Full Name of Spouse	Death			
		Burial			
	14	Birth			
		Marr.			
	Full Name of Spouse	Death			
		Burial			
	15	Birth			
		Marr.			
	Full Name of Spouse	Death			
		Burial			

Sources for Husband:

Sources for Wife:

Sources for Children:

Additional Information:

Family Group Sheet

Husband's Full Name George Albert King **Chart No.**

Husband's Data	Day Month Year	City, Town or Place	County or Province, etc.	State or Country	Add. Info. on Husband
Birth					
Chr'nd					
Marr.	1 Feb 1891	Mobile, AL			
Death					
Burial					

Places of Residence

Occupation Church Affiliation Military Rec.

Other wives, if any. No. (1) (2) etc.
Make separate sheet for each marr.

His Father Mother's Maiden Name

Wife's Full Maiden Name "Fannie" Frances Augusta Cleveland

Wife's Data	Day Month Year	City, Town or Place	County or Province, etc	State or Country	Add. Info. on Wife
Birth	3 Nov 1869	Mobile, AL			
Chr'nd					
Death	24 Mar 1944	Mobile, AL			
Burial		Pine Crest Cemetery			

Places of Residence

Occupation Church Affiliation Military Rec.

Other husbands, if any. No. (1) (2) etc.
Make separate sheet for each marr.

Her Father William Wesley Cleveland Mother's Maiden Name Rebecca Ann Bullock

Sex	Childrens Names in Full (Arrange in order of birth)	Childrens Data	Day Month Year	City, Town or Place	County or Province, etc.	State or Country	Add. info. on Children
	1 Ruth Cleveland	Birth					
		Marr.					
	Full Name of Spouse	Death					
		Burial					
	2 Frances Augusta	Birth					
		Marr.					
	Full Name of Spouse Miller	Death					
		Burial					
	3 James Powers	Birth					
		Marr.					
	Full Name of Spouse	Death					
		Burial					
	4 Adelaide	Birth					
		Marr.					
	Full Name of Spouse	Death					
		Burial					
	5	Birth					
		Marr.					
	Full Name of Spouse	Death					
		Burial					
	6	Birth					
		Marr.					
	Full Name of Spouse	Death					
		Burial					
	7	Birth					
		Marr.					
	Full Name of Spouse	Death					
		Burial					
	8	Birth					
		Marr.					
	Full Name of Spouse	Death					
		Burial					

Compiler

Address

City, State, Zip

Date

Notes:

From Avon, Family Group Sheet by The Everton Publishers, P.O. Box 368, Logan, UT 84321. Publishers of The Genealogical Helper. Send for a free catalogue with list and full descriptions of many genealogical aids.

sband's Full Name

Additional Children and Sources:

Husband's name

Wife's name

Sex	Children's Names in Full (Arrange in order of birth)	Children's Data	Day Month Year	City, Town or Place County or Province, etc. State or Country	Add. info. on Children
	9	Birth			
		Marr.			
	Full Name of Spouse	Death			
		Burial			
	10	Birth			
		Marr.			
	Full Name of Spouse	Death			
		Burial			
	11	Birth			
		Marr.			
	Full Name of Spouse	Death			
		Burial			
	12	Birth			
		Marr.			
	Full Name of Spouse	Death			
		Burial			
	13	Birth			
		Marr.			
	Full Name of Spouse	Death			
		Burial			
	14	Birth			
		Marr.			
	Full Name of Spouse	Death			
		Burial			
	15	Birth			
		Marr.			
	Full Name of Spouse	Death			
		Burial			

Sources for Husband:

Sources for Wife:

Sources for Children:

Additional Information:

Family Group Sheet

Husband's Full Name Miller

Chart No.

Husband's Data	Day Month Year	City, Town or Place	County or Province, etc.	State or Country	Add. Info. on Husband
Birth					
Chr'nd					
Marr.					
Death					
Burial					

Places of Residence

Occupation | Church Affiliation | Military Rec.

Other wives, if any. No. (1) (2) etc.
Make separate sheet for each marr.

His Father | Mother's Maiden Name

Wife's Full Maiden Name Frances Augusta King

Wifes Data	Day Month Year	City, Town or Place	County or Province, etc	State or Country	Add. Info. on Wife
Birth					
Chr'nd					
Death					
Burial					

Places of Residence

Occupation | Church Affiliation | Military Rec.

Other husbands, if any. No. (1) (2) etc.
Make separate sheet for each marr.

Her Father George Albert King | Mother's Maiden Name Frances Augusta Cleveland

Sex	Childrens Names in Full (Arrange in order of births)	Childrens Data	Day Month Year	City, Town or Place	County or Province, etc.	State or Country	Add. info. on Children
	1 Frances Elizabeth	Birth					
		Marr.					
	Full Name of Spouse Green	Death					
		Burial					
	2	Birth					
		Marr.					
	Full Name of Spouse	Death					
		Burial					
	3	Birth					
		Marr.					
	Full Name of Spouse	Death					
		Burial					
	4	Birth					
		Marr.					
	Full Name of Spouse	Death					
		Burial					
	5	Birth					
		Marr.					
	Full Name of Spouse	Death					
		Burial					
	6	Birth					
		Marr.					
	Full Name of Spouse	Death					
		Burial					
	7	Birth					
		Marr.					
	Full Name of Spouse	Death					
		Burial					
	8	Birth					
		Marr.					
	Full Name of Spouse	Death					
		Burial					

Compiler | Notes:

Address

City, State, Zip

Date

Family Group Sheets by permission of Eastern Publishers, P.O. Box 368, Logan, UT 84321. Publishers of The Genealogical Helper. Send for a free catalogue with list and full descriptions of many genealogical aids.

Husband's Full Name _____

Additional Children and Sources:

Husband's name

Wife's name

Sex	Children's Names in Full (Arrange in order of birth)	Children's Data	Day Month Year	City, Town or Place County or Province, etc. State or Country	Add. info. on Children
	9	Birth			
		Marr.			
	Full Name of Spouse	Death			
		Burial			
	10	Birth			
		Marr.			
	Full Name of Spouse	Death			
		Burial			
	11	Birth			
		Marr.			
	Full Name of Spouse	Death			
		Burial			
	12	Birth			
		Marr.			
	Full Name of Spouse	Death			
		Burial			
	13	Birth			
		Marr.			
	Full Name of Spouse	Death			
		Burial			
	14	Birth			
		Marr.			
	Full Name of Spouse	Death			
		Burial			
	15	Birth			
		Marr.			
	Full Name of Spouse	Death			
		Burial			

Sources for Husband:

Sources for Wife:

Sources for Children:

Additional Information:

Family Group Sheet

Husband's Full Name Owen Ford

Chart No.

Husband's Data	Day Month Year	City, Town or Place	County or Province, etc.	State or Country	Add. Info. on Husband
Birth					
Chr'nd					
Marr.					
Death					
Burial					

Places of Residence

Occupation | Church Affiliation | Military Rec.

Other wives, if any. No. (1) (2) etc.
Make separate sheet for each marr.

His Father | Mother's Maiden Name

Wife's Full Maiden Name Emily S. Cleveland

Wifes Data	Day Month Year	City, Town or Place	County or Province, etc	State or Country	Add. Info. on Wife
Birth					
Chr'nd					
Death					
Burial					

Places of Residence

Occupation | Church Affiliation | Military Rec.

Other husbands, if any. No. (1) (2) etc.
Make separate sheet for each marr.

Her Father William Wesley Cleveland | Mother's Maiden Name Rebecca Ann Bullock

Sex	Childrens Names in Full (Arrange in order of birth)	Childrens Data	Day Month Year	City, Town or Place	County or Province, etc.	State or Country	Add. info. on Children
	1 Owen S.	Birth					
		Marr.					
	Full Name of Spouse	Death					
		Burial					
	2	Birth					
		Marr.					
	Full Name of Spouse	Death					
		Burial					
	3	Birth					
		Marr.					
	Full Name of Spouse	Death					
		Burial					
	4	Birth					
		Marr.					
	Full Name of Spouse	Death					
		Burial					
	5	Birth					
		Marr.					
	Full Name of Spouse	Death					
		Burial					
	6	Birth					
		Marr.					
	Full Name of Spouse	Death					
		Burial					
	7	Birth					
		Marr.					
	Full Name of Spouse	Death					
		Burial					
	8	Birth					
		Marr.					
	Full Name of Spouse	Death					
		Burial					

Compiler | Notes:

Address

City, State, Zip

Date

Form 51-5, Family Group Sheet by Permission Publishers, P.O. Box 24, Logan, UT 84321. Publishers of The Genealogical Helper. Send for free catalogue with list and full descriptions of many genealogical aids.

Husband's Full Name _____

Additional Children and Sources:

Husband's name Wife's name

Sex	Childrens Names in Full (Arrange in order of birth)	Childrens Data	Day Month Year	City, Town or Place County or Province, etc. State or Country	Add. info. on Children
	9	Birth			
		Marr.			
	Full Name of Spouse	Death			
		Burial			
	10	Birth			
		Marr.			
	Full Name of Spouse	Death			
		Burial			
	11	Birth			
		Marr.			
	Full Name of Spouse	Death			
		Burial			
	12	Birth			
		Marr.			
	Full Name of Spouse	Death			
		Burial			
	13	Birth			
		Marr.			
	Full Name of Spouse	Death			
		Burial			
	14	Birth			
		Marr.			
	Full Name of Spouse	Death			
		Burial			
	15	Birth			
		Marr.			
	Full Name of Spouse	Death			
		Burial			

Sources for Husband:

Sources for Wife:

Sources for Children:

Additional Information:

Family Group Sheet

Husband's Full Name Larkin Cleveland **Chart No.**

Husband's Data	Day Month Year	City, Town or Place	County or Province, etc.	State or Country	Add. Info. on Husband
Birth					
Chr'nd					
Marr.					
Death	Dec. 24, 1867	Mobile County, AL			
Burial					

Places of Residence

Occupation Church Affiliation Military Rec.

Other wives, if any. No. (1) (2) etc.
Make separate sheet for each marr.

His Father Ulysses T. Cleveland Mother's Maiden Name Sarah Powers

Wife's Full Maiden Name

Wife's Data	Day Month Year	City, Town or Place	County or Province, etc.	State or Country	Add. Info. on Wife
Birth					
Chr'nd					
Death					
Burial					

Places of Residence

Occupation Church Affiliation Military Rec.

Other husbands, if any. No. (1) (2) etc.
Make separate sheet for each marr.

Her Father Mother's Maiden Name

Sex	Children's Names in Full (Arrange in order of birth)	Children's Data	Day Month Year	City, Town or Place	County or Province, etc.	State or Country	Add. info. on Children
	1 Sarah Jane	Birth					
		Marr.					
	Full Name of Spouse	Death					
		Burial					
	2 David	Birth					
		Marr.					
	Full Name of Spouse	Death					
		Burial					
	3 Eva	Birth					
		Marr.					
	Full Name of Spouse	Death					
		Burial					
	4 Hazel W.	Birth					
		Marr.					
	Full Name of Spouse	Death					
		Burial					
	5 Fanny D.	Birth					
		Marr.					
	Full Name of Spouse	Death					
		Burial					
	6 Adelaide	Birth					
		Marr.					
	Full Name of Spouse	Death					
		Burial					
	7	Birth					
		Marr.					
	Full Name of Spouse	Death					
		Burial					
	8	Birth					
		Marr.					
	Full Name of Spouse	Death					
		Burial					

Compiler

Address

City, State, Zip

Date

Notes:

From A100, Family Group Sheet by The Everton Publishers, P. O. Box 368, Logan, UT 84321. Publishers of The Genealogical Helper. Send for a free catalogue with list and full descriptions of many genealogical aids.

Husband's Full Name

Additional Children and Sources:

Husband's name

Wife's name

Sex	Children's Names in Full (Arrange in order of birth)	Childrens Data	Day Month Year	City, Town or Place County or Province, etc. State or Country	Add. info. on Children
	9	Birth			
		Marr.			
	Full Name of Spouse	Death			
		Burial			
	10	Birth			
		Marr.			
	Full Name of Spouse	Death			
		Burial			
	11	Birth			
		Marr.			
	Full Name of Spouse	Death			
		Burial			
	12	Birth			
		Marr.			
	Full Name of Spouse	Death			
		Burial			
	13	Birth			
		Marr.			
	Full Name of Spouse	Death			
		Burial			
	14	Birth			
		Marr.			
	Full Name of Spouse	Death			
		Burial			
	15	Birth			
		Marr.			
	Full Name of Spouse	Death			
		Burial			

Sources for Husband:

Sources for Wife:

Sources for Children:

Additional Information:

FAMILY GROUP No. _____ **Husband's Full Name** Benjamin Cleveland

This Information Obtained From:

Husband's Data	Day Month Year	City, Town or Place	County or Province, etc.	State or Country	Add. Info. on Husb
Birth	Feb 12, 1792	Franklin County, GA			Bio notes
Chr'nd					on back
Mar.	Mar 3, 1816	Franklin County, GA			
Death	Jan 26, 1879	Stewart County, GA			
Burial		Holloman Creek Cem., Stewart County, GA			

Places of Residence Troup County, GA

Occupation _____ Church Affiliation _____ Military Rec. _____

Other wives, if any. No. (1) (2) etc. Make separate sheet for each mar.

His Father John Cleveland Mother's Maiden Name Comfort Gilbert

Wife's Full Maiden Name Amelia Monroe Hooper

Wife's Data	Day Month Year	City, Town or Place	County or Province, etc.	State or Country	Add. Info. on Wife
Birth	July 17, 1798	Greenville, SC			Amelia -
Chr'nd					sister to
Death	Nov 9, 1870				Obed Hooper
Burial		Holloman Creek Cem. Stewart County			

*Richard Hooper - a Rev War soldier

Compiler _____

Address _____

City, State _____

Date _____

Places of Residence Franklin County, GA

Occupation if other than Housewife _____ Church Affiliation _____

Other husbands, if any. No. (1) (2) etc. Make separate sheet for each mar.

Her Father Richard Hooper* Mother's Maiden Name Elizabeth Adams

Sex	Children's Names in Full (Arrange in order of Birth)	Children's Data	Day Month Year	City, Town or Place	County or Province, etc.	State or Country	Add. Info. on Child
1	Arminda	Birth		Franklin County, GA			
	Full Name of Spouse*	Mar.	183—	Arcadia, LA (?)			
	George Garner	Death	1868	near Mobile, AL			
		Burial					
2	James Monroe	Birth	May 2, 1819	Franklin County, GA			
	Full Name of Spouse*	Mar.	Dec 25, 1839	Pickens Dist, SC			
	Catharine Wright	Death	May 8, 1905	Stewart County, GA			
		Burial		Holloman Creek Cem., Stewart Co., GA			
3	William	Birth		Franklin County, GA			died in
	Full Name of Spouse*	Mar.					infancy
		Death					
		Burial					
4	Richard Hooper	Birth	June 28, 1823	Franklin County, GA			
	Full Name of Spouse*	Mar.	Jan 1, 1846	Troup County, GA			
	Sarah Ann Frost	Death					
		Burial					
5	Martha	Birth	Mar 11, 1825	Franklin County, GA			Stewart
	Full Name of Spouse*	Mar.	1848				County, GA
	Churchill Allen	Death	July 25, 1873				Churchill - farmer
		Burial		Ft. Benning, Stewart County, GA			6 children
6	Louisa	Birth	1827	Franklin County, GA			
	Full Name of Spouse*	Mar.					
	Nathaniel Jack Williams	Death					
		Burial					
7	Oliver Cromwell	Birth		Franklin County, GA			Bio notes
	Full Name of Spouse*	Mar.					on back
	Martha Armer	Death					
		Burial					
8	Benjamin Franklin	Birth	1831	Franklin County, GA			Bio notes
	Full Name of Spouse*	Mar.	1856				on back
	Sarah Smith	Death	Civil War	Richmond, VA			
		Burial					
9	Harriet Amelia	Birth	Apr 27, 1837	Franklin County, GA			
	Full Name of Spouse*	Mar.	Mar 3, 1853				
	Thomas C. Johnston	Death	187—				
		Burial					
10	John Ward	Birth	c 1833	Franklin County, GA			John Ward
	Full Name of Spouse*	Mar.	unm				did not
		Death					marry
	11. William	Burial					

Form A1. Copyright 1963 by The Precisa Publishers, Inc. Permission to reproduce granted to FHL GENEALOGICAL INSTITUTE, Utah. Publishers of FHL forms for genealogical use. Use in conjunction with lists and full descriptions of many genealogical aids.

Benjamin Cleveland - speculated in buying & selling Cherokee lands; entered military service in 1812 as lt. under Gen. Floyd; when enlistment expired, returned to Franklin County, GA, enrolled a company of volunteers, re-entered as capt., served through entire war; "effective service" under Gen. Andrew Jackson at New Orleans — behind cotton bales w/ his riflemen; returned to Franklin Co.; represented for a yr his county in convention at Milledgeville, GA, presided over by Gen. McIntosh; served in Creek War under Gen. Wilburne; elected quartermaster, but at hot battle of Pea River he commanded a company & for his gallantry was rewarded w/ first choice of captured ponies; capt. of a company in the Cherokee War, 1837 — in battles at Otlessie & Collebe, AL; state senator from Franklin County 1838-1839, elected by almost unanimous vote he was so "highly appreciated"; 1840 to Troup County, GA; 1851 to Stewart County, GA; a planter

Oliver Cromwell Cleveland - soldier in Mexican War & CSA, under Gen. John H. Morgan; of Dawson, Terrell County, GA, in 1884 - a farmer.

Benjamin Franklin Cleveland - killed in battle near Richmond, VA; member Stewart's Cavalry CSA

PAGE NO. 1

PREPARED BY

DATE

"Cornfield"

Col Benjamin Cleveland - son of John,
g'son of Rev John

from book on Hart Co. history?

"patriot & good man"
b in Franklin County, GA 12 Feb 1792
family one of first to settle in region
one of 11 children - 8 boys, 3 girls
g'father Rev John one of first settlers of "Old Franklin" when GA part of original 13 colonies
father was poor - lived in new & sparsely settled country - could educate his children only in limited way
Ben got only 6 months of schooling during childhood
as an adult, worked to be "self-educated"
raised on farm & was planter throughout his life when he wasn't away serving & defending country
entered military service first in 1812 as lt under command of Gen Floyd
when first enlistmt expired - returned home & raised new company of volunteers, who elected him commander
Enlisted them & re-enlisted himself for duration of campaign
hardships & severity of forced marches through LA swamps & wildernesses
ordered to join Gen Jackson for battle of New Orleans, which ended the war

check group sheet

1816 m. Amelia Hooper (were m. 54 years) - 11 children
had no aspirations for political life but was sent by his county as a delegate to convention at Milledgeville
When trouble began w/ hostile Creek Indians, among 1st to enlist to defend country
elected quartermaster but refused to stay away from battle, scorning the "bomb-proof office"

Smart Wall

fierce battle of Pea River against the Creeks,
assumed command of a company of soldiers
& voluntarily charged enemy —
completely routed them
His Gen Wilburne awarded him the choice pony of
all the trophies in battle
Creek War thus terminated
1837 he enlisted again as capt of a company
to subjugate & collect hostile Cherokee
Indians to move them West
his oldest son, J. M. Cleveland, enlisted w/him
though only 17.
his military career career ended at close of this
war
1838 & 1839 member of State Senate — by almost
unanimous vote
when senatorial term over, returned to planting
1840 moved to Troupe County, GA
accumulated a "healthy fortune"
1851 settled in Stewart County — lived there 29
yrs till his death
kind heart, unassuming manners, ardent &
pure patriot, boundless hospitality
5 children preceded him in death
check group sheets
one: John W Cleveland murdered in Mt Meadow
Massacre in UT Territory
another: Benjamin F. Cleveland killed near
Richmond, VA, while loading a charger
in Gen Stewart's command
others: Mrs. Amelia Garner
Mrs. Martha Allen w/o farmer in Stewart County — Churchill Allen d. 187[illegible]
one (?) d. in infancy

PAGE NO. 2

PREPARED BY

DATE

Son Ben (son of John - g'son of Rev John)

surviving him: R.H. of LA

J.M.

Mrs. N.J. Williams

Mrs. T.C. Johnston (Thomas) Harriet d. 3 mos. after father

Stewart Co., GA

well-to-do farmers & "beloved citizens"

Oliver C., Terrell County, GA

Oliver volunteered in US service against Mexicans & in CSA under Gen John H. Morgan

d. Jan 26, 1879 at 87 yrs.

Stuart Hall

Full Name of Spouse* | Death Burial

FAMILY GROUP No. _____ Husband's Full Name George Garner

This Information Obtained From:

Husband's Data	Day Month Year	City, Town or Place	County or Province, etc.	State or Country	Add. Info. on Husb
Birth					
Chr'nd					
Mar.	183__	Arcadia, LA (?)			
Death					
Burial					

Places of Residence

Occupation Church Affiliation Military Rec.

Other wives, if any. No. (1) (2) etc.
Make separate sheet for each mar.

His Father Mother's Maiden Name

Wife's Full Maiden Name Arminda Cleveland

Wife's Data	Day Month Year	City, Town or Place	County or Province, etc.	State or Country	Add. Info. on Wife
Birth		Franklin County, GA			
Chr'nd					
Death	1868	near Mobile, AL			
Burial					

Compiler

Address

City, State

Date

Places of Residence

Occupation if other than Housewife Church Affiliation

Other husbands, if any. No. (1) (2) etc.
Make separate sheet for each mar.

Her Father Benjamin Cleveland Mother's Maiden Name Amelia Hooper

Sex	Children's Names in Full (Arrange in order of birth)	Children's Data	Day Month Year	City, Town or Place	County or Province, etc.	State or Country	Add. Info. on Child
	1	Birth					
F	Full Name of Spouse* John L. Dennis	Mar.					of Arcadia,
		Death					1885
		Burial					
	2	Birth					
F	Full Name of Spouse*	Mar.					
		Death					
		Burial					
	3	Birth					
F	Full Name of Spouse*	Mar.					
		Death					
		Burial					
	4	Birth					
	Full Name of Spouse*	Mar.					
		Death					
		Burial					
	5	Birth					
	Full Name of Spouse*	Mar.					
		Death					
		Burial					
	6	Birth					
	Full Name of Spouse*	Mar.					
		Death					
		Burial					
	7	Birth					
	Full Name of Spouse*	Mar.					
		Death					
		Burial					
	8	Birth					
	Full Name of Spouse*	Mar.					
		Death					
		Burial					
	9	Birth					
	Full Name of Spouse*	Mar.					
		Death					
		Burial					
	10	Birth					
	Full Name of Spouse*	Mar.					
		Death					
		Burial					

Form AL Copyright 1953 by The Genealogical Society of Utah, Publishers of THE GENEALOGICAL MAGAZINE. Permission to reprint with lists and full descriptions of many genealogical aids.

JAMES MONROE CLEVELAND (8) AND CATHERINE WRIGHT (9)

As previously known, James Monroe Cleveland and Catherine Wright were natives of South Carolina, and settled in Georgia after their marriage in 1839. There is some new information about the children of this couple.....We have learned that Sultania died some time during the period of the Civil War. The only other girl of the family, Eldora, married Charles B. Hill. Benjamin was killed during the war at the Battle of Kennesaw Mountain. Four of the boys, Thomas W., Morgan Henry (d. 1943), Joseph E. (d. 1939), and Frank (d. 1954), remained in Georgia, where they pursued farming as their occupation. The remaining four boys, apparently of more adventurous natures, left Georgia, and went west to Texas. Our ancestor, John Luther, was the first to go to Texas, in 1877. He was followed by Cromwell Lilburn, William A., and Ulysses.

Source: 89.

FAMILY GROUP No. _____ Husband's Full Name James Monroe Cleveland

This Information Obtained From

Husband's Data	Day Month Year	City, Town or Place	County or Province, etc.	State or Country	Add. Info. on Hus
Birth	May 3, 1819	Franklin County, GA			Bio notes
Chr'ned					on book
Mar.	Dec 25, 1839	Pickens Dist., SC			
Death	May 8, 1905	Stewart County, GA			
Burial		Hollomon Creek Cem., Stewart Co. GA			

Places of Residence Hunnewatchee, GA

Occupation Farmer Church Affiliation Military Rec.

(Other wives, if any, No. (1) (2) etc. Mark separate sheet for each man.)

His Father Benjamin Cleveland Mother's Maiden Name Amelia Hooper

Wife's Full Maiden Name Catharine Wright

Wife's Data	Day Month Year	City, Town or Place	County or Province, etc.	State or Country	Add. Info. on Wife
Birth	Dec 10, 1823	SC			
Chr'ned					
Death	Aug 21, 1907	Stewart County, GA			
Burial		Hollomon Creek Cem., Stewart Co.			

Compiler

Address

City, State

Date

Places of Residence

Occupation if other than Housewife Church Affiliation

(Other husbands, if any, No. (1) (2) etc. Mark separate sheet for each man.)

Her Father Thomas Wright Mother's Maiden Name

No.	Children's Names in Full (Arrange in order of birth)	Children's Data	Day Month Year	City, Town or Place	County or Province, etc.	State or Country	Add. Info. on Child
1	Sultana (Full Name of Spouse)	Birth	May 26, 1841	Troup County, GA			Educated at Lumpkin, Stewart County, GA
		Mar.					
		Death	Oct 5, 1861				
		Burial					
2	Benjamin Franklin (Full Name of Spouse)	Birth	Jan 4, 1843	Pickens Dist., SC			killed in hand-to-hand combat; in CSA
		Mar.					
		Death	Civil War	Kenesaw Mountain			
		Burial					
3	Cromwell Lilburne (Full Name of Spouse)	Birth	Jan 14, 1845	Troup County, GA			Bio notes on book
		Mar.					
		Death					
		Burial					
4	Thomas Wright (Full Name of Spouse)	Birth	May 6, 1847	Troup County, GA			Bio notes on book
		Mar.					
		Death					
		Burial					
5	William Allen (Full Name of Spouse)	Birth	Aug 28, 1849	Troup County, GA			of Cleburne, TX; Several children
		Mar.					
		Death					
		Burial					
6	John Luther (Full Name of Spouse) Annie Hamilton Upshaw	Birth	Oct 28, 1851	Stewart County, GA (Columbus)			Bio notes on book
		Mar.	10 Dec 1884	Hillsboro, TX			
		Death	1936				
		Burial					
7	"Lease" Ulysses (Full Name of Spouse)	Birth	Jan 28, 1854	Stewart County, GA			Bio notes on book
		Mar.					
		Death					
		Burial					
8	Jenny? Morgan Harlan (Full Name of Spouse)	Birth	May 28, 1856				Bio notes on book
		Mar.					
		Death	1942				
		Burial					
9	"Dora" Eldora Estlundus (Full Name of Spouse) Charles B. Hill	Birth	July 20, 1858	Stewart County, GA			Hill of Navasota, TX; Several children
		Mar.					
		Death					
		Burial					
10	Joseph E. Brown (Full Name of Spouse)	Birth	Apr 29, 1861				Bio notes on book
		Mar.					
		Death	1934				
		Burial					

James Monroe Cleveland - mustered into military service at Nuachokee Indian Station (now Rome, GA) Mar 4, 1837, w/ duty to remove Cherokees to reservation; soldier in Cherokee war w/ his father; in CSA w/ 3 sons to close of war; of Hannahatchee; farmer.

Cromwell Silburne Cleveland - educated at Emory College, VA; of Cleburne, Johnson County, TX in 1885; 4 children.

Thomas Wright Cleveland - educated at Cave Spring, Floyd County, GA; of Hannahatchee, Stewart County, GA; 4 children Farmer

John Luther Cleveland - educated at Athens, GA, + Poughkeepsie, NY; of Cleburne, TX; several children

Ulysses Cleveland - educated in Toccoa, GA; of Cleburne, TX; several children

Morgan Harber Cleveland - of Cleburne, TX; 2nd Lt. Cleburne Lt. Guards, visiting inter-state encampment, Houston, TX GA farmer

Joseph E. Brown Cleveland - educated at old field school; homestead at Hannahatchee GA Farmer

CHILDREN CONTINUATION SHEET for FAMILY GROUP No. ____

Form A11 Copyright 1963 by The Everton Publishers, Inc., P. O. Box 368, Logan, Utah. Publishers of THE GENEALOGICAL HELPER. Send for a free catalogue with lists and full descriptions of many genealogical aids.

Husband's full name James Monroe Cleveland

Wife's full maiden name Catharine Wright

Sex	Children's Names in Full (Arrange in order of birth)	Children's Data	Day Month Year	City, Town or Place	County or Province, etc.	State or Country	Add. Info. on Children
	No. 11 "Frank Bednigo Franklin	Birth	Nov 22, 1864	Stewart County,	GA		of Cleburne TX
	Full Name of Spouse	Mar.					
		Death	1954				~~GA~~ - farmer
		Burial					
	No. 12	Birth					
		Mar.					
	Full Name of Spouse	Death					
		Burial					
	No. __	Birth					
		Mar.					
	Full Name of Spouse	Death					
		Burial					
	No. __	Birth					
		Mar.					
	Full Name of Spouse	Death					
		Burial					
	No. __	Birth					
		Mar.					
	Full Name of Spouse	Death					
		Burial					
	No. __	Birth					
		Mar.					
	Full Name of Spouse	Death					
		Burial					
	No. __	Birth					
		Mar.					
	Full Name of Spouse	Death					
		Burial					
	No. __	Birth					
		Mar.					
	Full Name of Spouse	Death					
		Burial					
	No. __	Birth					
		Mar.					
	Full Name of Spouse	Death					
		Burial					
	No. __	Birth					
		Mar.					
	Full Name of Spouse	Death					
		Burial					
	No. __	Birth					
		Mar.					
	Full Name of Spouse	Death					
		Burial					
	No. __	Birth					
		Mar.					
	Full Name of Spouse	Death					
		Burial					
	No. __	Birth					
		Mar.					
	Full Name of Spouse	Death					
		Burial					
	No. __	Birth					
		Mar.					
	Full Name of Spouse	Death					

Family Group Sheet

Husband's Full Name John Luther Cleveland **Chart No.**

Husband's Data	Day Month Year	City, Town or Place	County or Province, etc.	State or Country	Add. Info. on Husband
Birth	28 Oct 1851	Columbus, Stewart County, GA			
Chr'nd					
Marr.	10 Dec 1884	Hillsboro, TX			
Death	1936				
Burial					

Places of Residence

Occupation Church Affiliation Methodist Military Rec.

Other wives (if any) No. (1) (2) etc. Make separate sheet for each marr.

His Father James Monroe Cleveland Mother's Maiden Name Catherine Wright

Wife's Full Maiden Name Annie Hamilton Upshaw

Wifes Data	Day Month Year	City, Town or Place	County or Province, etc	State or Country	Add. Info. on Wife
Birth	1 Aug 1864	Old Washington, TX			
Chr'nd					
Death	1936				
Burial					

Places of Residence

Occupation Church Affiliation Methodist Military Rec.

Other husbands, if any No. (1) (2) etc. Make separate sheet for each marr.

Her Father Samuel Crockett Upshaw Mother's Maiden Name Attelia Aldridge

Sex	Childrens Names in Full (Arrange in order of birth)	Childrens Data	Day Month Year	City, Town or Place	County or Province, etc.	State or Country	Add. Info. on Children
	1 Carmelete Attillia	Birth	12 Aug 1885	Cleburne, TX			
	Full Name of Spouse	Marr.					
	Randolph Morgan	Death	1991	TX			
		Burial					
	2 Annie Blake	Birth	Mar 1887	Cleburne, TX			
	Full Name of Spouse	Marr.					
	Turner R.M. Smith	Death	c1981				
		Burial					
	3 Kate Jordan	Birth	Mar 1887	Cleburne, TX			
	Full Name of Spouse	Marr.					
		Death	1888				
		Burial					
	4 Thomas Kelley	Birth	Mar 1889	Cleburne, TX			
	Full Name of Spouse	Marr.					
	Stella Allen	Death	1933				
		Burial					
	5 John Luther, Jr.	Birth	Mar 1890	Cleburne, TX			
	Full Name of Spouse	Marr.					
	Elizabeth Ames	Death	1984				
		Burial					
	6 Clarence Aldridge	Birth	1891-4	Cleburne, TX			
	Full Name of Spouse	Marr.					
		Death	1895				
		Burial					
	7 George	Birth	6 Dec 1895	Cleburne, TX			
	Full Name of Spouse	Marr.	28 May 1921	Johnson County, TX			
	Dorothy Jean Brandon	Death	22 Sep 1973	Vista, CA			
		Burial		Forest Lawn, Glendale, CA			
	8 Samuel Reese	Birth	Dec 1899	Cleburne, TX			
	Full Name of Spouse	Marr.					
	Rozelle Burnette	Death	1985				
		Burial					

Compiler

Address

City, State, Zip

Date

Notes:

P.O. Box 368, Logan, UT 84321. Publishers of The Genealogical Helper. Send for a free catalogue with list and full descriptions of many genealogical aids.

Husband's Full Name _____

Additional Children and Sources:

Husband's name

Wife's name

Sex	Children's Names in Full (Arrange in order of birth)	Children's Data	Day Month Year	City, Town or Place County or Province, etc. State or Country	Add. info. on Child
	9 Cora Lee	Birth		Cleburne TX	
		Marr.			
	Full Name of Spouse	Death	1907		(d. as child)
		Burial			
	10	Birth			
		Marr.			
	Full Name of Spouse	Death			
		Burial			
	11	Birth			
		Marr.			
	Full Name of Spouse	Death			
		Burial			
	12	Birth			
		Marr.			
	Full Name of Spouse	Death			
		Burial			
	13	Birth			
		Marr.			
	Full Name of Spouse	Death			
		Burial			
	14	Birth			
		Marr.			
	Full Name of Spouse	Death			
		Burial			
	15	Birth			
		Marr.			
	Full Name of Spouse	Death			
		Burial			

Sources for Husband:

Sources for Wife:

Sources for Children:

Additional Information:

Family Group Sheet

Husband's Full Name George Cleveland **Chart No.**

Husband's Data	Day Month Year	City, Town or Place	County or Province, etc.	State or Country	Add. Info. on Husband
Birth	6 Dec 1895	Cleburne, TX			
Chr'nd					
Marr.	28 May 1921	Johnson County, TX (eloped)			
Death	22 Sep 1973	Vista, CA (d. of cancer)			
Burial		Forest Lawn, Glendale, CA			

Places of Residence Cleburne & Dallas, TX; Beverly Hills, CA (1936-1946)

Occupation Anderson, Clayton, & Co. officer Church Affiliation Military Rec. Sgt USArmy WWI

Other wives, if any. No. (1) (2) etc. Make separate sheet for each marr. 2. Eula

His Father John Luther Cleveland, Sr. Mother's Maiden Name Annie Hamilton Upshaw

Wife's Full Maiden Name Dorothy Jean Brandon

Wife's Data	Day Month Year	City, Town or Place	County or Province, etc	State or Country	Add. Info. on Wife
Birth	28 Mar 1897	Nashville, TN			
Chr'nd					
Death	13 Nov 1944	Los Angeles, CA (d. of cancer)			
Burial		Forest Lawn, Glendale, CA			

Places of Residence

Occupation Church Affiliation Military Rec.

Other husbands, if any. No. (1) (2) etc. Make separate sheet for each marr.

Her Father George William Brandon Mother's Maiden Name Ada V. Hall

Sex	Childrens Names in Full (Arrange in order of birth)	Childrens Data	Day Month Year	City, Town or Place	County or Province, etc.	State or Country	Add. Info. on Children
	1 Dorothy Jean	Birth	22 Sep 1924	Dallas, TX			
	Full Name of Spouse	Marr.					
		Death					
	Walter Patterson Thacher, Jr.	Burial					
	2 Martha	Birth	21 Aug 1927	Dallas, TX			
	Full Name of Spouse	Marr.					
		Death					
	William L. Abbey	Burial					
	3 George Ann	Birth	13 Feb 1930	Dallas, TX			
	2. Full Name of Spouse M.D.	Marr.					
		Death					
	Benjamin Ferrill Hicks, Jr.	Burial					
	4	Birth					
		Marr.					
	Full Name of Spouse	Death					
		Burial					
	5	Birth					
		Marr.					
	Full Name of Spouse	Death					
		Burial					
	6	Birth					
		Marr.					
	Full Name of Spouse	Death					
		Burial					
	7	Birth					
		Marr.					
	Full Name of Spouse	Death					
		Burial					
	8	Birth					
		Marr.					
	Full Name of Spouse	Death					
		Burial					

Compiler	Notes:
Address	
City, State, Zip	
Date	

Form A100, Family Group Sheet by The Everton Publishers, P O Box 368, Logan, UT 84321. Publishers of The Genealogical Helper. Send for a free catalogue with list and full descriptions of many genealogical aids.

Husband's Full Name _____

Additional Children and Sources:

Husband's name

Wife's name

Sex	Children's Names in Full (Arrange in order of birth)	Children's Data	Day Month Year	City, Town or Place County or Province, etc. State or Country	Add. info. on Children
	9	Birth			
		Marr.			
	Full Name of Spouse	Death			
		Burial			
	10	Birth			
		Marr.			
	Full Name of Spouse	Death			
		Burial			
	11	Birth			
		Marr.			
	Full Name of Spouse	Death			
		Burial			
	12	Birth			
		Marr.			
	Full Name of Spouse	Death			
		Burial			
	13	Birth			
		Marr.			
	Full Name of Spouse	Death			
		Burial			
	14	Birth			
		Marr.			
	Full Name of Spouse	Death			
		Burial			
	15	Birth			
		Marr.			
	Full Name of Spouse	Death			
		Burial			

Sources for Husband:

Sources for Wife:

Sources for Children:

Additional Information:

FAMILY GROUP No. _____

Husband's Full Name Richard Hooper Cleveland

This Information Obtained From:

Husband's Data	Day Month Year	City, Town or Place	County or Province, etc.	State or Country	Add. Info. on Husb
Birth	June 28, 1823	Franklin County, GA			Bio notes on back
Chr'nd					
Mar.	Jan 1, 1846	Troup County, GA			
Death					
Burial					

Places of Residence

Occupation _____ Church Affiliation _____ Military Rec. _____

Other wives, if any. No. (1) (2) etc. Make separate sheet for each mar.

His Father Benjamin Cleveland Mother's Maiden Name Amelia Hooper

Wife's Full Maiden Name Sarah Ann Frost

Wife's Data	Day Month Year	City, Town or Place	County or Province, etc.	State or Country	Add. Info. on Wife
Birth	July 1, 1826	Athens, GA			
Chr'nd					
Death	July 5, 1884	Homer, LA			
Burial					

Compiler _____

Address _____

City, State _____

Date _____

Places of Residence

Occupation if other than Housewife _____ Church Affiliation _____

Other husbands, if any. No. (1) (2) etc. Make separate sheet for each mar.

Her Father Rev. Johnson Frost Mother's Maiden Name Rebecca Hogue

Sex	Children's Names in Full (Arrange in order of birth)	Children's Data	Day Month Year	City, Town or Place	County or Province, etc.	State or Country	Add. Info. on Child
1	William Howell	Birth	Feb 25, 1847	Troup County, GA			
	Full Name of Spouse*	Mar.	Winter 1871-2	Marshall, Harrison County, TX			
	Charlie Ora Rogers	Death	Oct 4, 1882	Jefferson, Marion County, TX			
		Burial					
2	Josephine Hill	Birth	Sept 26, 1848	Troup County, GA			
	Full Name of Spouse*	Mar.	Dec 5, 1867	near Homer, LA			
	Lucius Horace Featherston	Death					
		Burial					
3	John Gelon	Birth	Apr 3, 1850	Troup County, GA			
	Full Name of Spouse*	Mar.	Dec 21, 1873	near Dallas City, TX			
	Amanda Medora High	Death					
		Burial					
4	Benjamin Leslie	Birth	Sept 7, 1852				
	Full Name of Spouse*	Mar.					
		Death	July 14, 1853				
		Burial					
5	Judge Thomas	Birth	Aug 16, 1854				
	Full Name of Spouse*	Mar.					
		Death	May 15, 1871				
		Burial					
6	James Johnson	Birth	Dec 30, 1856				
	Full Name of Spouse*	Mar.					
		Death	Oct 15, 1871				
		Burial					
7	Emma Clark	Birth	Aug 4, 1860				
	Full Name of Spouse*	Mar.					
		Death	Sept 30, 1861				
		Burial					
8	Sallie Matt	Birth	Apr 19, 1864	Claiborne Parish, LA			
	Full Name of Spouse*	Mar.	Jan 25, 1883	near Homer, LA			
	Dr. Luther Longino	Death					
		Burial					
9	Richard Hooper, Jr.	Birth	Dec 21, 1865				
	Full Name of Spouse*	Mar.					
		Death	Aug 27, 1866				
		Burial					
10		Birth					
M	Full Name of Spouse*	Mar.					died in infancy
		Death					
		Burial					

Form A1 Copyrighted 1963 by The Genealogical Institute, Inc. P.O. Box 7216, Salt Lake City, Utah 84107 GENEALOGICAL HELPER. Send for a free catalogue with titles and full descriptions of many genealogical aids.

* ADD ANY ADDITIONAL INFORMATION ON THE BACK OF PAGE *

FAMILY GROUP No. _____ **Husband's Full Name** William Howell Cleveland

This Information Obtained From: Wife in home guards, CSA, toward end of war; saw little fighting. Came to TX, fall of 1870; after his death Charlie entered convent in San Antonio w/ her children (in 1885.

Husband's Data	Day Month Year	City, Town or Place	County or Province, etc.	State or Country	Add. Info. on Husb
Birth	Feb 25, 1847	Troup County, GA			
Chr'nd					
Mar.	Winter, 1871-2	Marshall, Harrison County, TX			
Death	Oct 4, 1882	Jefferson, Marion County, TX			
Burial					

Places of Residence

Occupation farmer Church Affiliation Military Rec.

Other wives, if any. No. (1) (2) etc. Make separate sheet for each mar.

His Father Richard Hooper Cleveland Mother's Maiden Name Sarah Ann Frost

Wife's Full Maiden Name Charlie Ora Rogers

Wife's Data	Day Month Year	City, Town or Place	County or Province, etc.	State or Country	Add. Info. on Wife
Birth					
Chr'nd					
Death					
Burial					

Places of Residence

Occupation if other than Housewife Church Affiliation

Other husbands, if any. No. (1) (2) etc. Make separate sheet for each mar.

Her Father Mother's Maiden Name

Compiler

Address

City, State

Date

Form AL. Copyright 1959 by The Genealogical Institute, Inc. P.O. Box 341, Logan, Utah. Publishers of THE GENEALOGICAL HELPER. Send for a free catalogue with dates and full descriptions of many genealogical aids.

Sex	Children's Names in Full (Arrange in order of birth)	Children's Data	Day Month Year	City, Town or Place	County or Province, etc.	State or Country	Add. Info. on Child
	1	Birth					
		Mar.					
M	Full Name of Spouse*	Death	1876				died in infancy
		Burial					
	2	Birth	1874				
	Maud Reeves	Mar.					
	Full Name of Spouse*	Death					
		Burial					
	3	Birth	1878				
	Sallie May	Mar.					
	Full Name of Spouse*	Death					
		Burial					
	4	Birth					
		Mar.					
	Full Name of Spouse*	Death					
		Burial					
	5	Birth					
		Mar.					
	Full Name of Spouse*	Death					
		Burial					
	6	Birth					
		Mar.					
	Full Name of Spouse*	Death					
		Burial					
	7	Birth					
		Mar.					
	Full Name of Spouse*	Death					
		Burial					
	8	Birth					
		Mar.					
	Full Name of Spouse*	Death					
		Burial					
	9	Birth					
		Mar.					
	Full Name of Spouse*	Death					
		Burial					
	10	Birth					
		Mar.					
	Full Name of Spouse*	Death					
		Burial					

* ADD ANY ADDITIONAL INFORMATION ON BACK OF PAGE *

FAMILY GROUP No. _____

This Information Obtained From:

Husband's Full Name Lucius Horace Featherston, Jr.

Husband's Data	Day Month Year	City, Town or Place	County or Province, etc.	State or Country	Add. Info. on Husb
Birth	Aug 25, 1844	Heard County, GA			Bio notes
Chr'nd					on back
Mar.	Dec 5, 1867	near Homer, LA			
Death					
Burial					

Places of Residence

Occupation professor Church Affiliation Military Rec.

Other wives, if any. No. (1) (2) etc. Make separate sheet for each mar.

His Father Lucius Horace Featherston Mother's Maiden Name Maria Ann Tompkins

Wife's Full Maiden Name Josephine Hill Cleveland

Wife's Data	Day Month Year	City, Town or Place	County or Province, etc.	State or Country	Add. Info. on Wife
Birth	Sept 26, 1848	Troup County, GA			Bio notes
Chr'nd					on back
Death					
Burial					

Compiler

Address

City, State

Date

Places of Residence

Occupation if other than Housewife Church Affiliation

Other husbands, if any. No. (1) (2) etc. Make separate sheet for each mar.

Her Father Richard Hooper Cleveland Mother's Maiden Name Sarah Ann Frost

Sex	Children's Names in Full (Arrange in order of birth)	Children's Data	Day Month Year	City, Town or Place	County or Province, etc.	State or Country	Add. Info. on Child
1	Lillian Bell (Full Name of Spouse*)	Birth	Nov 20, 1868	Claiborne Parish, LA			
		Mar.					
		Death					
		Burial					
2	Richard Nicholas (Full Name of Spouse*)	Birth	Dec 17, 1870				
		Mar.					
		Death					
		Burial					
3	Lucius Horace (Full Name of Spouse*)	Birth	June 25, 1872				
		Mar.					
		Death					
		Burial					
4	Rosa Dell (Full Name of Spouse*)	Birth	July 28, 1873				
		Mar.					
		Death	Nov 3, 1874				
		Burial					
5	John Winfield (Full Name of Spouse*)	Birth	Mar 7, 1875				
		Mar.					
		Death					
		Burial					
6	Sallie Maria (Full Name of Spouse*)	Birth	Feb 20, 1878				
		Mar.					
		Death					
		Burial					
7	Katie Cleveland (Full Name of Spouse*)	Birth	Mar 2, 1881				
		Mar.					
		Death					
		Burial					
8	Charles Gelan (Full Name of Spouse*)	Birth	Sept 27, 1884				
		Mar.					
		Death					
		Burial					
9	(Full Name of Spouse*)	Birth					
		Mar.					
		Death					
		Burial					
10	(Full Name of Spouse*)	Birth					
		Mar.					
		Death					
		Burial					

Form AL Copyright 1951 by The Frontier Publishers, Inc. Publishers of THE GENEALOGICAL HELPER. Send for free catalog with lists and full descriptions of many genealogical aids.

* ADD ANY ADDITIONAL INFORMATION ON BACK OF PAGE *

Josephine Hill Cleveland - educated at Homer Masonic Female College

Lucius Horace Featherston, Jr. - educated at Franklin, Heard County, GA; from 1861 in 4th GA state troops + 56th GA Reg; in battles of Western CSA, thrice wounded; in one fight received eleven bullet holes through left side of clothes; surrendered at High Point, Guilford County, NC May 5, 1865 - resided in Homer, LA, in 1885 - school teacher + farmer

FAMILY GROUP No. _____ **Husband's Full Name** John Gelon Cleveland

This Information Obtained From:

Husband's Data	Day Month Year	City, Town or Place	County or Province, etc.	State or Country	Add. Info. on Husb
Birth	Apr 3, 1850	Troup County, GA			
Chr'nd					
Mar.	Dec 21, 1873	near Dallas City, TX			
Death					
Burial					

Places of Residence TX since Dec. 1873 (Roanoke, Denton County)

Occupation farmer; stock raiser Church Affiliation Military Rec.

Other wives, if any. No. (1) (2) etc. Make separate sheet for each mar.

His Father Richard Hooper Cleveland Mother's Maiden Name Sarah Ann Frost

Wife's Full Maiden Name Amanda Medora High

Wife's Data	Day Month Year	City, Town or Place	County or Province, etc.	State or Country	Add. Info. on Wife
Birth	Dec 17, 1853	Pickens County, AL			
Chr'nd					
Death					
Burial					

Compiler

Address

City, State

Date

Places of Residence

Occupation if other than Housewife Church Affiliation

Other husbands, if any. No. (1) (2) etc. Make separate sheet for each mar.

Her Father Andrew Jackson High Mother's Maiden Name Amanda Ann Webb

Sex	Children's Names in Full (Arrange in order of Birth)	Children's Data	Day Month Year	City, Town or Place	County or Province, etc.	State or Country	Add. Info. on Child
1	Clarence	Birth	Dec 10, 1874-5	Dallas County, TX			
	Full Name of Spouse*	Mar.					
		Death	June 22, 1878	Roanoke, TX			
		Burial					
2	Sallie Blanch	Birth	Dec 3, 1876	Denton County, TX			
	Full Name of Spouse*	Mar.					
		Death					
		Burial					
3	Pat	Birth	Feb 6, 1879	Denton County, TX			
	Full Name of Spouse*	Mar.					
		Death	June 19, 1879	near Roanoke, TX			
		Burial					
4	Richard	Birth	Feb 12, 1880	Denton County, TX			
	Full Name of Spouse*	Mar.					
		Death					
		Burial					
5	Ella May	Birth	Jan 27, 1884	Denton County, TX			
	Full Name of Spouse*	Mar.					
		Death	Oct 7, 1884	Denton County, TX			
		Burial					
6		Birth					
	Full Name of Spouse*	Mar.					
		Death					
		Burial					
7		Birth					
	Full Name of Spouse*	Mar.					
		Death					
		Burial					
8		Birth					
	Full Name of Spouse*	Mar.					
		Death					
		Burial					
9		Birth					
	Full Name of Spouse*	Mar.					
		Death					
		Burial					
10		Birth					
	Full Name of Spouse*	Mar.					
		Death					
		Burial					

Form A1 Copyright 1963 by The Genealogical Institute, Inc. P.O. Box 1111, Salt Lake City, Utah 84110 GENEALOGICAL HELPER Send for a free catalogue with hints and full descriptions of many genealogical aids

* ADD ANY ADDITIONAL INFORMATION ON BACK PLEASE *

FAMILY GROUP No. _____ **Husband's Full Name** Luther Longino

This Information Obtained From:

Husband's Data	Day Month Year	City, Town or Place	County or Province, etc.	State or Country	Add. Info. on Husb
Birth	Jan 21, 1857	Campbell County, GA			grad MO Med College
Chr'nd					
Mar.	Jan 25, 1883	near Homer, LA			Mar 2, 1882
Death					
Burial					

Places of Residence

Occupation Doctor Church Affiliation Military Rec.

Other wives, if any. No. (1) (2) etc. Make separate sheet for each mar.

His Father Jame Walton Longino Mother's Maiden Name Jerusha Dickerson Wilkers

Wife's Full Maiden Name Sallie Matt Cleveland

Wife's Data	Day Month Year	City, Town or Place	County or Province, etc.	State or Country	Add. Info. on Wife
Birth	Apr 12, 1864	Claiborne Parish, LA			grad Homer Masonic Female Inst June 25, 188
Chr'nd					
Death					
Burial					

Compiler

Address

City, State

Date

Places of Residence

Occupation if other than Housewife Church Affiliation

Other husbands, if any. No. (1) (2) etc. Make separate sheet for each mar.

Her Father Richard Hooper Cleveland Mother's Maiden Name Sarah Ann Frost

Sex	Children's Names in Full (Arrange in order of Birth)	Children's Data	Day Month Year	City, Town or Place	County or Province, etc.	State or Country	Add. Info. on Child
1	Lelia	Birth	Jan. 1884				
	Full Name of Spouse*	Mar.					
		Death					
		Burial					
2		Birth					
	Full Name of Spouse*	Mar.					
		Death					
		Burial					
3		Birth					
	Full Name of Spouse*	Mar.					
		Death					
		Burial					
4		Birth					
	Full Name of Spouse*	Mar.					
		Death					
		Burial					
5		Birth					
	Full Name of Spouse*	Mar.					
		Death					
		Burial					
6		Birth					
	Full Name of Spouse*	Mar.					
		Death					
		Burial					
7		Birth					
	Full Name of Spouse*	Mar.					
		Death					
		Burial					
8		Birth					
	Full Name of Spouse*	Mar.					
		Death					
		Burial					
9		Birth					
	Full Name of Spouse*	Mar.					
		Death					
		Burial					
10		Birth					
	Full Name of Spouse*	Mar.					
		Death					
		Burial					

Form A1. Copyrighted 1933 by The Genealogical Publishers, Inc. P.O. Box 548, Logan, Utah. Publishers of THE GENEALOGICAL HELPER. Send for a free catalogue with title and full descriptions of many genealogical aids.

* ADD ALL ADDITIONAL INFORMATION ON BACK PLEASE *

Family Group Sheet

Husband's Full Name Churchill Allen **Chart No.**

Husband's Data	Day Month Year	City, Town or Place	County or Province, etc.	State or Country	Add. Info. on Husband
Birth	1823				
Chr'nd					
Marr.	1848				
Death	1916	AL			
Burial					

Places of Residence

Occupation Farmer Church Affiliation Military Rec.

Other wives, if any. No. (1) (2) etc.
Make separate sheet for each marr.

His Father William Allen Mother's Maiden Name Sarah Churchill

Wife's Full Maiden Name Martha Cleveland

Wife's Data	Day Month Year	City, Town or Place	County or Province, etc	State or Country	Add. Info. on Wife
Birth	Mar 11, 1825	Franklin County, GA			6 children
Chr'nd					
Death	July 25, 1873				
Burial		Ft. Benning, Stewart County, GA			

Places of Residence

Occupation Church Affiliation Military Rec.

Other husbands, if any. No. (1) (2) etc.
Make separate sheet for each marr.

Her Father Benjamin Cleveland Mother's Maiden Name Amelia Monroe Hooper

Sex	Children's Names in Full (Arrange in order of birth)	Children's Data	Day Month Year	City, Town or Place	County or Province, etc.	State or Country	Add. info. on Children
	1 Richard Clayton	Birth	Feb 17, 1853	Stewart County, GA			
		Marr.					
	Full Name of Spouse	Death	1942	Lavonia, GA			
	Elmira Jane Tribble	Burial					
	2	Birth					
		Marr.					
	Full Name of Spouse	Death					
		Burial					
	3	Birth					
		Marr.					
	Full Name of Spouse	Death					
		Burial					
	4	Birth					
		Marr.					
	Full Name of Spouse	Death					
		Burial					
	5	Birth					
		Marr.					
	Full Name of Spouse	Death					
		Burial					
	6	Birth					
		Marr.					
	Full Name of Spouse	Death					
		Burial					
	7	Birth					
		Marr.					
	Full Name of Spouse	Death					
		Burial					
	8	Birth					
		Marr.					
	Full Name of Spouse	Death					
		Burial					

Compiler

Address

City, State, Zip

Date

Notes:

Form A100, Family Group Sheet by The Everton Publishers, P.O. Box 368, Logan, UT 84321. Publishers of The Genealogical Helper. Send for a free catalogue with list and full descriptions of many genealogical aids.

Husband's Full Name _____

Additional Children and Sources:

Husband's name

Wife's name

Sex	Childrens Names in Full (Arrange in order of birth)	Childrens Data	Day Month Year	City, Town or Place County or Province, etc. State or Country	Add. info. on Childre
	9	Birth			
		Marr.			
	Full Name of Spouse	Death			
		Burial			
	10	Birth			
		Marr.			
	Full Name of Spouse	Death			
		Burial			
	11	Birth			
		Marr.			
	Full Name of Spouse	Death			
		Burial			
	12	Birth			
		Marr.			
	Full Name of Spouse	Death			
		Burial			
	13	Birth			
		Marr.			
	Full Name of Spouse	Death			
		Burial			
	14	Birth			
		Marr.			
	Full Name of Spouse	Death			
		Burial			
	15	Birth			
		Marr.			
	Full Name of Spouse	Death			
		Burial			

Sources for Husband:

Sources for Wife:

Sources for Children:

Additional Information:

Family Group Sheet

Husband's Full Name Richard Clayton Allen **Chart No.**

Husband's Data	Day Month Year	City, Town or Place	County or Province, etc.	State or Country	Add. Info. on Husband
Birth	Feb 17, 1853	Stewart County, GA			
Chr'nd					
Marr.					
Death	1942	Lavonia, GA			
Burial					

Places of Residence

Occupation teacher (at Gumdog School) Church Affiliation Military Rec.

Other wives, if any. No. (1) (2) etc.
Make separate sheet for each marr.

His Father Churchill Allen Mother's Maiden Name Martha Cleveland

Wife's Full Maiden Name Elmira Jane Tribble

Wife's Data	Day Month Year	City, Town or Place	County or Province, etc	State or Country	Add. Info. on Wife
Birth	1860	Anderson County, SC			
Chr'nd					
Death	1897	Franklin County, GA			
Burial					

Places of Residence

Occupation Church Affiliation Military Rec.

Other husbands, if any. No. (1) (2) etc.
Make separate sheet for each marr.

Her Father Mother's Maiden Name

Sex	Children's Names in Full (arrange in order of birth)	Children's Data	Day Month Year	City, Town or Place	County or Province, etc.	State or Country	Add. info. on Children
	1 Mae Naomi	Birth	May 1, 1878	Franklin County, GA			
		Marr.					
	Full Name of Spouse	Death	1963	Elberton, GA			
	L.C. Brown	Burial					
	2 Frank Allen	Birth	May 4, 1880	Franklin County, GA			
		Marr.					
	Full Name of Spouse	Death					
		Burial					
	3 Essie Jane	Birth	Feb 28, 1882	Franklin County, GA			LaGrange, GA
		Marr.					
	Full Name of Spouse	Death					
	H.W. Caldwell	Burial					
	4 Lemuel Churchill	Birth	Oct 25, 1883	Franklin County, GA			
		Marr.					
	Full Name of Spouse	Death	1966	Lavonia, GA			
	Lola Stewart	Burial					
	5 Iris Victoria	Birth	June 29, 1886	Franklin County, GA			
		Marr.					
	Full Name of Spouse	Death	Nov 1, 1980	Goodwill, GA			
	LeRoy Yow	Burial					
	6 George G.	Birth	Sept 18, 1888	Franklin County, GA			
		Marr.					
	Full Name of Spouse	Death					
	Ruth Ann Mitchell	Burial					
	7 Eunice	Birth	Jan 22, 1893				Lavonia, GA
		Marr.					
	Full Name of Spouse	Death					
	C.O. Brown	Burial					
	8 Richard Clayton, Jr.	Birth	Dec 28, 1895	Franklin County, GA			
		Marr.					
	Full Name of Spouse	Death		Sun City, CA			
		Burial					

Compiler Notes:

Address

City, State, Zip

Date

Form A100. Family Group Sheet by The Everton Publishers, P.O. Box 368, Logan, UT 84321. Publishers of The Genealogical Helper. Send for a free catalogue with list and full descriptions of many genealogical aids.

Husband's Full Name

Additional Children and Sources:

Husband's name _____ Wife's name _____

Sex	Childrens Names in Full (Arrange in order of birth)	Childrens Data	Day Month Year	City, Town or Place County or Province, etc. State or Country	Add. info. on Childre
	9	Birth			
		Marr.			
	Full Name of Spouse	Death			
		Burial			
	10	Birth			
		Marr.			
	Full Name of Spouse	Death			
		Burial			
	11	Birth			
		Marr.			
	Full Name of Spouse	Death			
		Burial			
	12	Birth			
		Marr.			
	Full Name of Spouse	Death			
		Burial			
	13	Birth			
		Marr.			
	Full Name of Spouse	Death			
		Burial			
	14	Birth			
		Marr.			
	Full Name of Spouse	Death			
		Burial			
	15	Birth			
		Marr.			
	Full Name of Spouse	Death			
		Burial			

Sources for Husband:

Sources for Wife:

Sources for Children:

Additional Information:

Family Group Sheet

Husband's Full Name LeRoy Yow **Chart No.**

Husband's Data	Day Month Year	City, Town or Place	County or Province, etc.	State or Country	Add. Info. on Husband
Birth					
Chr'nd					
Marr.					
Death					
Burial					

Places of Residence

Occupation Church Affiliation Military Rec.

Other wives, if any. No. (1) (2) etc. Make separate sheet for each marr.

His Father Mother's Maiden Name

Wife's Full Maiden Name Iris Victoria Allen

Wife's Data	Day Month Year	City, Town or Place	County or Province, etc	State or Country	Add. Info. on Wife
Birth	June 29, 1886	Franklin County, GA			
Chr'nd					
Death	Nov 1, 1980	Goodwill, GA			
Burial					

Places of Residence

Occupation Church Affiliation Military Rec.

Other husbands, if any. No. (1) (2) etc. Make separate sheet for each marr.

Her Father Richard Clayton Allen Mother's Maiden Name Elmira Jane Tribble

Sex	Children's Names in Full (Arrange in order of birth)	Children's Data	Day Month Year	City, Town or Place	County or Province, etc.	State or Country	Add. info. on Children
	1 Elizabeth	Birth					Martin, GA -
		Marr.					teacher; DAR
	Full Name of Spouse	Death					Baptist; Stephen
		Burial					County School
	2 Marguerite	Birth					Atlanta, GA
		Marr.					
	Full Name of Spouse	Death					
	George Nance	Burial					
	3 Ruth	Birth					Martin, GA
		Marr.					
	Full Name of Spouse	Death					
	Phil Edison	Burial					
	4	Birth					
		Marr.					
	Full Name of Spouse	Death					
		Burial					
	5	Birth					
		Marr.					
	Full Name of Spouse	Death					
		Burial					
	6	Birth					
		Marr.					
	Full Name of Spouse	Death					
		Burial					
	7	Birth					
		Marr.					
	Full Name of Spouse	Death					
		Burial					
	8	Birth					
		Marr.					
	Full Name of Spouse	Death					
		Burial					

Compiler Notes:

Address

City, State, Zip

Date

From AGW family Group Sheet by The Everton Publishers, P. O. Box 368, Logan, UT 84321. Publishers of The Genealogical Helper. Send for a free catalogue with list and full descriptions of many genealogical aids.

Husband's Full Name

Additional Children and Sources.

Husband's name

Wife's name

Sex	Children's Names in Full (Arrange in order of birth)	Children's Data	Day Month Year	City, Town or Place County or Province, etc. State or Country	Add. info. on Children
	9	Birth			
		Marr.			
	Full Name of Spouse	Death			
		Burial			
	10	Birth			
		Marr.			
	Full Name of Spouse	Death			
		Burial			
	11	Birth			
		Marr.			
	Full Name of Spouse	Death			
		Burial			
	12	Birth			
		Marr.			
	Full Name of Spouse	Death			
		Burial			
	13	Birth			
		Marr.			
	Full Name of Spouse	Death			
		Burial			
	14	Birth			
		Marr.			
	Full Name of Spouse	Death			
		Burial			
	15	Birth			
		Marr.			
	Full Name of Spouse	Death			
		Burial			

Sources for Husband:

Sources for Wife:

Sources for Children:

Additional Information:

Family Group Sheet

Husband's Full Name Phil Edison **Chart No.**

Husband's Data	Day Month Year	City, Town or Place	County or Province, etc.	State or Country	Add. Info. on Husband
Birth					
Chr'nd					
Marr.					
Death					
Burial					

Places of Residence Martin, GA

Occupation Church Affiliation Military Rec.

Other wives, if any. No. (1) (2) etc.
Make separate sheet for each marr.

His Father Mother's Maiden Name

Wife's Full Maiden Name Ruth Yow

Wife's Data	Day Month Year	City, Town or Place	County or Province, etc	State or Country	Add. Info. on Wife
Birth					
Chr'nd					
Death					
Burial					

Places of Residence

Occupation Church Affiliation Military Rec.

Other husbands, if any. No. (1) (2) etc.
Make separate sheet for each marr.

Her Father LeRoy Yow Mother's Maiden Name Iris Victoria Allen

Sex	Children's Names in Full (Arrange in order of birth)	Children's Data	Day Month Year	City, Town or Place	County or Province, etc.	State or Country	Add. info. on Children
	1 Phillip	Birth					
		Marr.					
	Full Name of Spouse	Death					
		Burial					
	2 James	Birth					
		Marr.					
	Full Name of Spouse	Death					
		Burial					
	3 Michael	Birth					
		Marr.					
	Full Name of Spouse	Death					
		Burial					
	4	Birth					
		Marr.					
	Full Name of Spouse	Death					
		Burial					
	5	Birth					
		Marr.					
	Full Name of Spouse	Death					
		Burial					
	6	Birth					
		Marr.					
	Full Name of Spouse	Death					
		Burial					
	7	Birth					
		Marr.					
	Full Name of Spouse	Death					
		Burial					
	8	Birth					
		Marr.					
	Full Name of Spouse	Death					
		Burial					

Compiler

Address

City, State, Zip

Date

Notes:

Husband's Full Name

Form A100, Family Group Sheet by The Everton Publishers, P.O. Box 368, Logan, UT 84321. Publishers of The Genealogical Helper. Send for a free catalogue with list and full descriptions of many genealogical aids.

Additional Children and Sources:

Husband's name

Wife's name

Sex	Children's Names in Full (Arrange in order of birth)	Children's Data	Day Month Year	City, Town or Place County or Province, etc. State or Country	Add. info. on Children
	9	Birth			
		Marr.			
	Full Name of Spouse	Death			
		Burial			
	10	Birth			
		Marr.			
	Full Name of Spouse	Death			
		Burial			
	11	Birth			
		Marr.			
	Full Name of Spouse	Death			
		Burial			
	12	Birth			
		Marr.			
	Full Name of Spouse	Death			
		Burial			
	13	Birth			
		Marr.			
	Full Name of Spouse	Death			
		Burial			
	14	Birth			
		Marr.			
	Full Name of Spouse	Death			
		Burial			
	15	Birth			
		Marr.			
	Full Name of Spouse	Death			
		Burial			

Sources for Husband:

Sources for Wife:

Sources for Children:

Additional Information:

Family Group Sheet

Husband's Full Name George G. Allen **Chart No.**

Husband's Data	Day Month Year	City, Town or Place	County or Province, etc.	State or Country	Add. Info. on Husband
Birth	Sept 18, 1888	Franklin County,	GA		Mayor Taccoa, GA 1928; GA Senate 1937-38 Stephen Co., GA judge 1939-1960
Chr'nd					
Marr.					
Death					
Burial					

Places of Residence

Occupation lawyer Church Affiliation Military Rec.

Other wives, if any. No. (1) (2) etc.
Make separate sheet for each marr.

His Father Richard Clayton Allen Mother's Maiden Name Elmira Jane Tribble

Wife's Full Maiden Name Ruth Ann Mitchell

Wife's Data	Day Month Year	City, Town or Place	County or Province, etc	State or Country	Add. Info. on Wife
Birth	May 22, 1893	Taccoa, GA			
Chr'nd					
Death					
Burial					

Places of Residence

Occupation Church Affiliation Military Rec.

Other husbands, if any. No. (1) (2) etc.
Make separate sheet for each marr.

Her Father Mother's Maiden Name

Sex	Children's Names in Full (Arrange in order of birth)	Children's Data	Day Month Year	City, Town or Place	County or Province, etc.	State or Country	Add. info. on Children
	1 George Mitchell	Birth	Oct 12, 1916	Taccoa, GA			deacon - Baptist chemist metallurgist Capt/WWII
	Full Name of Spouse	Marr.					
		Death					
		Burial					
	2	Birth					
		Marr.					
	Full Name of Spouse	Death					
		Burial					
	3	Birth					
		Marr.					
	Full Name of Spouse	Death					
		Burial					
	4	Birth					
		Marr.					
	Full Name of Spouse	Death					
		Burial					
	5	Birth					
		Marr.					
	Full Name of Spouse	Death					
		Burial					
	6	Birth					
		Marr.					
	Full Name of Spouse	Death					
		Burial					
	7	Birth					
		Marr.					
	Full Name of Spouse	Death					
		Burial					
	8	Birth					
		Marr.					
	Full Name of Spouse	Death					
		Burial					

Compiler Notes:

Address

City, State, Zip

Date

Form A100, Family Group Sheet by The Everton Publishers, P.O. Box 368, Logan, UT 84321. Publishers of The Genealogical Helper. Send for a free catalogue with list and full descriptions of many genealogical aids.

Husband's Full Name _____

Additional Children and Sources:

Husband's name

Wife's name

Sex	Childrens Names in Full (Arrange in order of birth)	Childrens Data	Day Month Year	City, Town or Place County or Province, etc. State or Country	Add. info. on Childre
	9	Birth			
		Marr.			
	Full Name of Spouse	Death			
		Burial			
	10	Birth			
		Marr.			
	Full Name of Spouse	Death			
		Burial			
	11	Birth			
		Marr.			
	Full Name of Spouse	Death			
		Burial			
	12	Birth			
		Marr.			
	Full Name of Spouse	Death			
		Burial			
	13	Birth			
		Marr.			
	Full Name of Spouse	Death			
		Burial			
	14	Birth			
		Marr.			
	Full Name of Spouse	Death			
		Burial			
	15	Birth			
		Marr.			
	Full Name of Spouse	Death			
		Burial			

Sources for Husband:

Sources for Wife:

Sources for Children:

Additional Information:

FAMILY GROUP No. _____ **Husband's Full Name** N. Jack Williams

This Information Obtained From:

Husband's Data	Day Month Year	City, Town or Place	County or Province, etc.	State or Country	Add. Info. on Husb
Birth	Jan 8, 1816	Covington, Newton County, GA			Capt. in Indian War of 1836
Chr'nd					
Mar.					
Death					
Burial					

Places of Residence Hannahatchee, GA

Occupation Farmer Church Affiliation Military Rec.

Other wives, if any. No. (1) (2) etc. Make separate sheet for each mar.

His Father Mother's Maiden Name

Wife's Full Maiden Name Louisa Cleveland

Wife's Data	Day Month Year	City, Town or Place	County or Province, etc.	State or Country	Add. Info. on Wife
Birth	1827	Franklin County, GA			
Chr'nd					
Death					
Burial					

Compiler

Address

City, State

Date

Places of Residence

Occupation if other than Housewife Church Affiliation

Other husbands, if any. No. (1) (2) etc. Make separate sheet for each mar.

Her Father Benjamin Cleveland Mother's Maiden Name Amelia Hooper

From A1 Copyright 1983 by The Precise Publishers, Inc. P.O. Box 3141, Logan, Utah. Publishers of FHL Genealogical Supplies. Use only in conjunction with lines and full descriptions of many preceding pedigrees.

Sex	Children's Names in Full (Arrange in order of birth)	Children's Data	Day Month Year	City, Town or Place	County or Province, etc.	State or Country	Add. Info. on Child
1	Mattie	Birth	July 22, 1852	Antioch, Troup County, GA			
	Full Name of Spouse* Jack Shierling	Mar.	1868				
		Death					
		Burial					
2	Benjamin Franklin	Birth	Mar 7, 1854	Antioch, Troup County, GA			
	Full Name of Spouse* Lucy Lightner	Mar.	1881				
		Death					
		Burial					
3	Fannie Estelle	Birth	Mar 30, 1857	Antioch, Troup County, GA			
	Full Name of Spouse* James Burks	Mar.	1879				
		Death					
		Burial					
4	Ida Corene	Birth	Dec 10, 1858	Antioch, Troup County, GA			
	Full Name of Spouse*	Mar.					
		Death					
		Burial					
5	John Word	Birth	Jan 20, 1860	Antioch, Troup County, GA			
	Full Name of Spouse*	Mar.					
		Death					
		Burial					
6	Stonewall	Birth	Sept 1, 1863	Antioch, Troup County, GA			
	Full Name of Spouse*	Mar.					
		Death					
		Burial					
7	Josephine	Birth	Feb 14, 1865	Antioch, Troup County, GA			
	Full Name of Spouse*	Mar.					
		Death					
		Burial					
8	Nathaniel Harper	Birth	Sept. 17, 1867	Antioch, Troup County, GA			
	Full Name of Spouse*	Mar.					
		Death					
		Burial					
9	Minnie Ola	Birth	Sept 8, 1870	Antioch, Troup County, GA			
	Full Name of Spouse*	Mar.					
		Death					
		Burial					
10		Birth					
	Full Name of Spouse*	Mar.					
		Death					
		Burial					

* ADD ANY ADDITIONAL INFORMATION ON BACK OF PAGE *

FAMILY GROUP No. _____ **Husband's Full Name** Benjamin Franklin Cleveland

This Information Obtained From: "

Husband's Data	Day Month Year	City, Town or Place	County or Province, etc.	State or Country	Add. Info. on Husb
Birth	1831	Franklin County, GA			Stewart's
Chr'nd					Cavalry
Mar.	1856				
Death	Civil War	Richmond, VA			
Burial					

Places of Residence

Occupation Church Affiliation Military Rec. C.S.A.

Other wives, if any. No. (1) (2) etc. Make separate sheet for each mar.

His Father Benjamin Cleveland Mother's Maiden Name Amelia Hooper

Wife's Full Maiden Name Sarah Smith

Wife's Data	Day Month Year	City, Town or Place	County or Province, etc.	State or Country	Add. Info. on Wife
Birth					
Chr'nd					
Death					
Burial					

Compiler

Address

City, State

Date

Places of Residence Troupe County, GA

Occupation if other than Housewife Church Affiliation

Other husbands, if any. No. (1) (2) etc. Make separate sheet for each mar.

Her Father Mother's Maiden Name

Sex	Children's Names in Full (Arrange in order of birth)	Children's Data	Day Month Year	City, Town or Place	County or Province, etc.	State or Country	Add. Info. on Child
	1	Birth					
		Mar.					
F	Full Name of Spouse*	Death					
		Burial					
	2	Birth					
		Mar.					
F	Full Name of Spouse*	Death					
		Burial					
	3	Birth	1833				
	John Word	Mar.					unm.
	Full Name of Spouse*	Death	Sep 1857	Mountain Meadows, UT			(killed)
		Burial					
	4	Birth					
		Mar.					
	Full Name of Spouse*	Death					
		Burial					
	5	Birth					
		Mar.					
	Full Name of Spouse*	Death					
		Burial					
	6	Birth					
		Mar.					
	Full Name of Spouse*	Death					
		Burial					
	7	Birth					
		Mar.					
	Full Name of Spouse*	Death					
		Burial					
	8	Birth					
		Mar.					
	Full Name of Spouse*	Death					
		Burial					
	9	Birth					
		Mar.					
	Full Name of Spouse*	Death					
		Burial					
	10	Birth					
		Mar.					
	Full Name of Spouse*	Death					
		Burial					

Form A1. Copyright 1952 by The Everton Publishers, Inc. Logan, Utah. Printed in U.S.A. Publishers of THE GENEALOGICAL HELPER. Send for catalogue of forms with lists and full descriptions of many genealogical aids.

FAMILY GROUP No. _____

This Information Obtained From:

Husband's Full Name Thomas C. Johnston

Husband's Data	Day Month Year	City, Town or Place	County or Province, etc.	State or Country	Add. Info. on Husb
Birth	June 16, 1828	Lincoln County, GA			
Chr'nd					
Mar.	Mar 3, 1853				
Death					
Burial					

Places of Residence Stewart County, GA

Occupation Farmer Church Affiliation Military Rec.

Other wives, if any. No. (1) (2) etc. Make separate sheet for each mar.

His Father Samuel Johnston Mother's Maiden Name Margaret Burks

Wife's Full Maiden Name Harriet Amelia Cleveland

Wife's Data	Day Month Year	City, Town or Place	County or Province, etc.	State or Country	Add. Info. on Wife
Birth	Apr 27, 1837	Franklin County, GA			
Chr'nd					
Death	187—				
Burial					

Compiler

Address

City, State

Date

Places of Residence

Occupation if other than Housewife Church Affiliation

Other husbands, if any. No. (1) (2) etc. Make separate sheet for each mar.

Her Father Benjamin Cleveland Mother's Maiden Name Amelia Hooper

Sex	Children's Names in Full (Arrange in order of Birth)	Children's Data	Day Month Year	City, Town or Place	County or Province, etc.	State or Country	Add. Info. on Child
1	Benjamin Hooper	Birth	June 10, 1854				
	Full Name of Spouse* Sallie J. Chambless	Mar.	Nov 12, 1877				
		Death					
		Burial					
2	Fannie Maggie	Birth	Mar 20, 1859				
	Full Name of Spouse* Dr. William Wodson Peek	Mar.	Dec 19, 1875				
		Death					
		Burial					
3	Mattie Lou	Birth	Feb 26, 1861				2nd husband James N. Glenn m. Nov 29, 1883
	Full Name of Spouse* John D. Hightower	Mar.	Dec 18, 1878				
		Death					
		Burial					
4	Julia Thomas	Birth	Aug 27, 1863				
	Full Name of Spouse* James Z. Deason	Mar.	Dec 29, 1881				
		Death					
		Burial					
5	John Thomas	Birth	Jan 14, 1866				
	Full Name of Spouse*	Mar.					
		Death	Feb 4, 1866				
		Burial					
6	Samuel	Birth	Aug 28, 1867				
	Full Name of Spouse*	Mar.					
		Death					
		Burial					
7	James Conilious	Birth	Apr 3, 1870				
	Full Name of Spouse*	Mar.					
		Death					
		Burial					
8	Harriet Amelia	Birth	Sept 22, 1872				
	Full Name of Spouse*	Mar.					
		Death					
		Burial					
9	Mollie Ethel	Birth	Oct 14, 1878				
	Full Name of Spouse*	Mar.					
		Death					
		Burial					
10		Birth					
	Full Name of Spouse*	Mar.					
		Death					
		Burial					

Form AL. Copyright 1950 by The Parentage Publishers, Inc. Any other form of this publication is a violation of the law. GENEALOGICAL INSTITUTE. Send for a free catalogue with lists and full descriptions of many genealogical aids.

* ADD ANY ADDITIONAL INFORMATION ON BACK OR EXTRA PAGE *

FAMILY GROUP No.

Husband's Full Name

Place of Residence

Occupation

Church Affiliation

Military Rec.

Wife's Full Maiden Name

Place of Residence

Occupation

Church Affiliation

Mother's Maiden Name

Birth

Mar.

Death

Burial

FAMILY GROUP No. _____ **Husband's Full Name** Benjamin Hooper Johnston

This Information Obtained From:

Husband's Data	Day Month Year	City, Town or Place	County or Province, etc.	State or Country	Add. Info. on Husb
Birth	June 10, 1854				educated at
Chr'nd					Antioch, GA
Mar.	Nov 12, 1877				
Death					
Burial					

Places of Residence

Occupation farmer **Church Affiliation** **Military Rec.**

Other wives, if any. No. (1) (2) etc.
Make separate sheet for each mar.

His Father Thomas C. Johnston **Mother's Maiden Name** Harriet Amelia Cleveland

Wife's Full Maiden Name Sallie J. Chambless

Wife's Data	Day Month Year	City, Town or Place	County or Province, etc.	State or Country	Add. Info. on Wife
Birth					
Chr'nd					
Death					
Burial					

Compiler

Address

City, State

Date

Places of Residence

Occupation if other than Housewife **Church Affiliation**

Other husbands, if any. No. (1) (2) etc.
Make separate sheet for each mar.

Her Father **Mother's Maiden Name**

Sex	Children's Names in Full (Arrange in order of Birth)	Children's Data	Day Month Year	City, Town or Place	County or Province, etc.	State or Country	Add. Info. on Child
1	Herbert	Birth					
	Full Name of Spouse*	Mar.					
		Death					
		Burial					
2	Cornelius	Birth					
	Full Name of Spouse*	Mar.					
		Death					
		Burial					
3	Mattie	Birth					
	Full Name of Spouse*	Mar.					
		Death					
		Burial					
4		Birth					
	Full Name of Spouse*	Mar.					
		Death					
		Burial					
5		Birth					
	Full Name of Spouse*	Mar.					
		Death					
		Burial					
6		Birth					
	Full Name of Spouse*	Mar.					
		Death					
		Burial					
7		Birth					
	Full Name of Spouse*	Mar.					
		Death					
		Burial					
8		Birth					
	Full Name of Spouse*	Mar.					
		Death					
		Burial					
9		Birth					
	Full Name of Spouse*	Mar.					
		Death					
		Burial					
10		Birth					
	Full Name of Spouse*	Mar.					
		Death					
		Burial					

* ADD ANY ADDITIONAL INFORMATION ON BACK OF PAGE *

Form AL. Copyright 1950 by The Parental Publishers, Inc. Salt Lake City, Utah. Printed in U.S.A. For the GENEALOGICAL HELPER. Send for a free catalogue with lists and full descriptions of many genealogical aids.

FAMILY GROUP No. _____ **Husband's Full Name** William Wodson Peek

This Information Obtained From:

Husband's Data	Day Month Year	City, Town or Place	County or Province, etc.	State or Country	Add. Info. on Husb
Birth	Dec 12, 1852	Buncombe County, NC			
Chr'nd					
Mar.	Dec 19, 1875				
Death					
Burial					

Places of Residence

Occupation Doctor Church Affiliation Military Rec.

Other wives, if any. No. (1) (2) etc. Make separate sheet for each mar.

His Father Mother's Maiden Name

Wife's Full Maiden Name Fannie Maggie Johnston

Wife's Data	Day Month Year	City, Town or Place	County or Province, etc.	State or Country	Add. Info. on Wife
Birth	Mar 20, 1859				
Chr'nd					
Death					
Burial					

Compiler

Address

City, State

Date

Places of Residence

Occupation if other than Housewife Church Affiliation

Other husbands, if any. No. (1) (2) etc. Make separate sheet for each mar.

Her Father Thomas C. Johnston Mother's Maiden Name Harriet Amelia Cleveland

Sex	Children's Names in Full (Arrange in order of birth)	Children's Data	Day Month Year	City, Town or Place	County or Province, etc.	State or Country	Add. Info. on Child
1	John Thomas	Birth	Oct 24, 1876	Antioch, GA			
	Full Name of Spouse*	Mar.					
		Death					
		Burial					
2	Samuel Walker	Birth	Sept 13, 1878				
	Full Name of Spouse*	Mar.					
		Death					
		Burial					
3	Claudie Amelia	Birth	May 28, 1880				
	Full Name of Spouse*	Mar.					
		Death					
		Burial					
4	Benjamin Hooper	Birth	Mar 16, 1882				
	Full Name of Spouse*	Mar.					
		Death					
		Burial					
5	Clifford	Birth	May 23, 1884				
	Full Name of Spouse*	Mar.					
		Death					
		Burial					
6		Birth					
	Full Name of Spouse*	Mar.					
		Death					
		Burial					
7		Birth					
	Full Name of Spouse*	Mar.					
		Death					
		Burial					
8		Birth					
	Full Name of Spouse*	Mar.					
		Death					
		Burial					
9		Birth					
	Full Name of Spouse*	Mar.					
		Death					
		Burial					
10		Birth					
	Full Name of Spouse*	Mar.					
		Death					
		Burial					

* ADD ANY ADDITIONAL INFORMATION ON BACK OF PAGE *

Form A1. Copyright 1952 by The Everton Publishers, Inc. Logan, Utah. Permission to reproduce this form for members of THE GENEALOGICAL HELPER Club for Publishers of genealogical lists and full descriptions of many genealogical aids.

FAMILY GROUP No.

This information Obtained From

Husband's Full Name

	Date	City, Town or Place	County or Province, etc.	State or Country	Age, Mo. or Yr.
Born					
Christ.					
Died					
Buried					

Places of Residence

Occupation Property Church Affiliation Military Rec.

Date of marriage, if married

Son of Father Mother's Maiden Name

Wife's Full Maiden Name

	Date	City, Town or Place	County or Province, etc.	State or Country	Age, Mo. or Yr.
Born					
Christ.					
Died					
Buried					

Places of Residence

Occupation if other than Housewife Church Affiliation

Date of marriage, if married

Son of Father Mother's Maiden Name

Children's Names in Order of Birth (Living or Dead)		City, Town or Place	County or Province, etc.	State or Country	Age, Mo. or Yr.
1	Born				
	Christ.				
	Died				
	Buried				
2	Born				
	Christ.				
	Died				
	Buried				
3	Born				
	Christ.				
	Died				
	Buried				
4	Born				
	Christ.				
	Died				
	Buried				
5	Born				
	Christ.				
	Died				
	Buried				
6	Born				
	Christ.				
	Died				
	Buried				
7	Born				
	Christ.				
	Died				
	Buried				
8	Born				
	Christ.				
	Died				
	Buried				
9	Born				
	Christ.				
	Died				
	Buried				
10	Born				
	Christ.				
	Died				
	Buried				

FAMILY GROUP No. _____ **Husband's Full Name** John D. Lightower

This Information Obtained From: *James N. Glenn - b. July 23, 1848, in Stewart County, GA; educated at Red Hill, Franklin County, GA; m. Nov. 29, 1883 (farmer)

Husband's Data	Day Month Year	City, Town or Place	County or Province, etc.	State or Country	Add. Info. on Husb
Birth		Springvale,	Randolph County,	GA	
Chr'nd					
Mar.	Dec. 18, 1878				
Death	Aug. 20, 1880	Lumpkin,	GA		
Burial					

Places of Residence

Occupation farmer Church Affiliation Military Rec.

Other wives, if any. No. (1) (2) etc. Make separate sheet for each mar.

His Father Mother's Maiden Name

Wife's Full Maiden Name Mattie Lou Johnston

Wife's Data	Day Month Year	City, Town or Place	County or Province, etc.	State or Country	Add. Info. on Wife
Birth	Feb. 26, 1861				
Chr'nd					
Death					
Burial					

Compiler

Address

City, State

Date

Places of Residence

Occupation if other than Housewife Church Affiliation

Other husbands, if any. No. (1) (2) etc. Make separate sheet for each mar. James N. Glenn*

Her Father Thomas C. Johnston Mother's Maiden Name Harriet Amelia Cleveland

Sex	Children's Names in Full (Arrange in order of birth)	Children's Data	Day Month Year	City, Town or Place	County or Province, etc.	State or Country	Add. Info. on Child
1	John Thomas	Birth					
	Full Name of Spouse*	Mar.					
		Death					
		Burial					
2		Birth					
	Full Name of Spouse*	Mar.					
		Death					
		Burial					
3		Birth					
	Full Name of Spouse*	Mar.					
		Death					
		Burial					
4		Birth					
	Full Name of Spouse*	Mar.					
		Death					
		Burial					
5		Birth					
	Full Name of Spouse*	Mar.					
		Death					
		Burial					
6		Birth					
	Full Name of Spouse*	Mar.					
		Death					
		Burial					
7		Birth					
	Full Name of Spouse*	Mar.					
		Death					
		Burial					
8		Birth					
	Full Name of Spouse*	Mar.					
		Death					
		Burial					
9		Birth					
	Full Name of Spouse*	Mar.					
		Death					
		Burial					
10		Birth					
	Full Name of Spouse*	Mar.					
		Death					
		Burial					

* ADD ANY ADDITIONAL INFORMATION ON BACK OF PAGE *

P.O. Box 341, Logan, Utah. Publishers of THE GENEALOGICAL HELPER. Send for a free catalogue with 1000's of descriptions of many genealogical aids.

FAMILY GROUP No. _____

This Information Obtained From:

Husband's Full Name James Z. Deason

Husband's Data	Day Month Year	City, Town or Place	County or Province, etc.	State or Country	Add. Info. on Husb
Birth	June 18, 1853	Marion County, GA			
Chr'nd					
Mar.	Dec. 29, 1881				
Death					
Burial					

Places of Residence

Occupation farmer Church Affiliation Military Rec.

Other wives, if any. No. (1) (2) etc. Make separate sheet for each mar.

His Father Mother's Maiden Name

Wife's Full Maiden Name Julia Thomas Johnston

Wife's Data	Day Month Year	City, Town or Place	County or Province, etc.	State or Country	Add. Info. on Wife
Birth	Aug 27, 1863				
Chr'nd					
Death					
Burial					

Compiler

Address

City, State

Date

Places of Residence

Occupation if other than Housewife Church Affiliation

Other husbands, if any. No. (1) (2) etc. Make separate sheet for each mar.

Her Father Thomas C. Johnston Mother's Maiden Name Harriet Amelia Cleveland

Sex	Children's Names in Full (Arrange in order of birth)	Children's Data	Day Month Year	City, Town or Place	County or Province, etc.	State or Country	Add. Info. on Child
1	Eva	Birth					
	Full Name of Spouse*	Mar.					
		Death					
		Burial					
2		Birth					
	Full Name of Spouse*	Mar.					
		Death					
		Burial					
3		Birth					
	Full Name of Spouse*	Mar.					
		Death					
		Burial					
4		Birth					
	Full Name of Spouse*	Mar.					
		Death					
		Burial					
5		Birth					
	Full Name of Spouse*	Mar.					
		Death					
		Burial					
6		Birth					
	Full Name of Spouse*	Mar.					
		Death					
		Burial					
7		Birth					
	Full Name of Spouse*	Mar.					
		Death					
		Burial					
8		Birth					
	Full Name of Spouse*	Mar.					
		Death					
		Burial					
9		Birth					
	Full Name of Spouse*	Mar.					
		Death					
		Burial					
10		Birth					
	Full Name of Spouse*	Mar.					
		Death					
		Burial					

* ADD ANY ADDITIONAL INFORMATION ON BACK OF PAGE *

Form A1. Copyright 1953 by The Genealogical Publishers, Inc. P.O. Box 548, Logan, Utah. Publishers of THE GENEALOGIST. Write for free catalog with lists and full descriptions of many genealogical aids.

FAMILY GROUP No.

Husband's Full Name

Place of Residence

Occupation

Church Affiliation

Military Rank

His Father

Mother's Maiden Name

Wife's Full Maiden Name

Place of Residence

Occupation

Church Affiliation

Mother's Maiden Name

Family Group Sheet

Husband's Full Name William Franklin Cleveland (p. 1 of 2) **Chart No.**

Husband's Data	Day	Month	Year	City, Town or Place	County or Province, etc.	State or Country	Add. Info. on Husband
Birth			1800	Franklin County, GA			wealthy
Chr'nd							
Marr.			1835				
Death			1884	Mobile, AL			
Burial							

Places of Residence Cleveland Mills, AL

Occupation merchant/legislator Church Affiliation Military Rec.

Other wives, if any. No. (1) (2) etc. Make separate sheet for each marr. 2. Margaret Jenny Hollinger Campbell

His Father John Cleveland Mother's Maiden Name Comfort Gilbert

Wife's Full Maiden Name Miranda Bradling Williams

Wife's Data	Day	Month	Year	City, Town or Place	County or Province, etc.	State or Country	Add. Info. on Wife
Birth							
Chr'nd							
Death							
Burial							

Places of Residence

Occupation Church Affiliation Military Rec.

Other husbands, if any. No. (1) (2) etc. Make separate sheet for each marr.

Her Father Mother's Maiden Name

Sex	Children's Names in Full (Arranged in order of birth)	Children's Data	Day	Month	Year	City, Town or Place	County or Province, etc.	State or Country	Add. Info on Children
	1 William F., Jr.	Birth							stabbed by
		Marr.							Col. Tms. Taylor.
	Full Name of Spouse	Death	Dec.	11,	1868	Mobile, AL			Had infant son
		Burial							Joel A.
*	2 George Huggins	Birth	Oct	12,	1834	Mobile, AL			
		Marr.	Nov	21,	1861	Mobile, AL			
	Full Name of Spouse	Death	Oct	14,	1919				
	Cecelia Eslava	Burial							
*	3 Henderson Kinney	Birth	Oct	12,	1834	Mobile, AL			
		Marr.							
	Full Name of Spouse	Death							
	Mary Fowler	Burial							
	4 Joseph	Birth							unm
		Marr.							killed in
	Full Name of Spouse	Death							Civil War
		Burial							
	5 John G.	Birth							killed in
		Marr.							Civil War
	Full Name of Spouse	Death							
		Burial							
	6 Mary Alabama	Birth							
		Marr.	Feb	20,	1855	Mobile, AL			
	Full Name of Spouse	Death			1882				
	Thomas M. Drummond	Burial							
	7	Birth							
		Marr.							
	Full Name of Spouse	Death							
		Burial							
	8	Birth							
		Marr.							
	Full Name of Spouse	Death							
		Burial							

Compiler	Notes:
Address	
City, State, Zip	
Date	

Husband's Full Name _____

P.O. Box 568, Logan, UT 84321. Publishers of *The Genealogical Helper*. Send for a free catalogue with list and full descriptions of many genealogical aids.

Additional Children and Sources:

Husband's name **Wife's name**

Sex	Children's Names in Full (Arranged in order of birth)	Children's Data	Day Month Year	City, Town or Place	County or Province, etc.	State or Country	Add. Info on Children
	9	Birth					
		Marr.					
	Full Name of Spouse	Death					
		Burial					
	10	Birth					
		Marr.					
	Full Name of Spouse	Death					
		Burial					
	11	Birth					
		Marr.					
	Full Name of Spouse	Death					
		Burial					
	12	Birth					
		Marr.					
	Full Name of Spouse	Death					
		Burial					
	13	Birth					
		Marr.					
	Full Name of Spouse	Death					
		Burial					
	14	Birth					
		Marr.					
	Full Name of Spouse	Death					
		Burial					
	15	Birth					
		Marr.					
	Full Name of Spouse	Death					
		Burial					

Sources for Husband:

Sources for Wife:

Sources for Children:

Additional Information:

Family Group Sheet

Husband's Full Name William Franklin Cleveland (p. 2 of 2) **Chart No.**

Husband's Data	Day	Month	Year	City, Town or Place	County or Province, etc.	State or Country	Add. Info. on Husband
Birth			1800	Franklin County, GA			wealthy
Chr'nd							
Marr.	May 12, 1856						
Death			1884	Mobile, AL			
Burial							

Places of Residence Cleveland Mills, AL

Occupation merchant/legislator Church Affiliation Military Rec.

Other wives, if any. No. (1) (2) etc.
Make separate sheet for each marr. 1. Miranda Bradling Williams

His Father John Cleveland Mother's Maiden Name Comfort Gilbert

Wife's Full Maiden Name Margaret Jenny Hollinger Campbell

Wife's Data	Day	Month	Year	City, Town or Place	County or Province, etc.	State or Country	Add. Info. on Wife
Birth							
Chr'nd							
Death							
Burial							

Places of Residence

Occupation Church Affiliation Military Rec.

Other husbands, if any. No. (1) (2) etc.
Make separate sheet for each marr.

Her Father Mother's Maiden Name

Sex	Children's Names in Full (Arranged in order of birth)	Children's Data	Day	Month	Year	City, Town or Place	County or Province, etc.	State or Country	Add. Info on Children
	1 Stonewall J.	Birth							
		Marr.							
	Full Name of Spouse	Death							
		Burial							
	2 Felix Senac	Birth							
		Marr.							
	Full Name of Spouse	Death							
		Burial							
	3 Frank	Birth							
		Marr.							
	Full Name of Spouse	Death							
		Burial							
	4 Toulmin	Birth							
		Marr.							
	Full Name of Spouse	Death							
		Burial							
	5	Birth							
		Marr.							
	Full Name of Spouse	Death							
		Burial							
	6	Birth							
		Marr.							
	Full Name of Spouse	Death							
		Burial							
	7	Birth							
		Marr.							
	Full Name of Spouse	Death							
		Burial							
	8	Birth							
		Marr.							
	Full Name of Spouse	Death							
		Burial							

Compiler Notes:

Address

City, State, Zip

Date

Husband's Full Name

Form A100, Family Group Sheet, is one of the set of 7 in the Genealogical Helper. Send for a free catalogue with list and full descriptions of more genealogical aids.
P.O. Box 1, Logan, UT 84321. Publishers of The

Additional Children and Sources:

Husband's name **Wife's name**

Sex	Children's Names in Full (Arranged in order of birth)	Children's Data	Day Month Year	City, Town or Place	County or Province, etc.	State or Country	Add. Info on Children
	9	Birth					
		Marr.					
	Full Name of Spouse	Death					
		Burial					
	10	Birth					
		Marr.					
	Full Name of Spouse	Death					
		Burial					
	11	Birth					
		Marr.					
	Full Name of Spouse	Death					
		Burial					
	12	Birth					
		Marr.					
	Full Name of Spouse	Death					
		Burial					
	13	Birth					
		Marr.					
	Full Name of Spouse	Death					
		Burial					
	14	Birth					
		Marr.					
	Full Name of Spouse	Death					
		Burial					
	15	Birth					
		Marr.					
	Full Name of Spouse	Death					
		Burial					

Sources for Husband:

Sources for Wife:

Sources for Children:

Additional Information:

Family Group Sheet

Husband's Full Name William Franklin Cleveland, Jr. **Chart No.**

Husband's Data	Day Month Year	City, Town or Place	County or Province, etc.	State or Country	Add. Info. on Husband
Birth					
Chr'nd					
Marr.					
Death	11 Dec 1868	Mobile, AL (stabbed by Col. Tms Taylor)			
Burial					

Places of Residence

Occupation Church Affiliation Military Rec.

Other wives, if any. No. (1) (2) etc. Make separate sheet for each marr.

His Father Wm Franklin Cleveland Mother's Maiden Name Miranda Bradling Wms

Wife's Full Maiden Name

Wife's Data	Day Month Year	City, Town or Place	County or Province, etc	State or Country	Add. Info. on Wife
Birth					
Chr'nd					
Death					
Burial					

Places of Residence

Occupation Church Affiliation Military Rec.

Other husbands, if any. No. (1) (2) etc. Make separate sheet for each marr.

Her Father Mother's Maiden Name

Sex	Childrens Names in Full (Arrange in order of birth)	Childrens Data	Day Month Year	City, Town or Place	County or Province, etc.	State or Country	Add. info. on Children
	1 Joel A.	Birth					
		Marr.					
	Full Name of Spouse	Death					
		Burial					
	2	Birth					
		Marr.					
	Full Name of Spouse	Death					
		Burial					
	3	Birth					
		Marr.					
	Full Name of Spouse	Death					
		Burial					
	4	Birth					
		Marr.					
	Full Name of Spouse	Death					
		Burial					
	5	Birth					
		Marr.					
	Full Name of Spouse	Death					
		Burial					
	6	Birth					
		Marr.					
	Full Name of Spouse	Death					
		Burial					
	7	Birth					
		Marr.					
	Full Name of Spouse	Death					
		Burial					
	8	Birth					
		Marr.					
	Full Name of Spouse	Death					
		Burial					

Compiler

Address

City, State, Zip

Date

Notes:

Genealogical Helper. Send for a free catalogue with list and full descriptions of many genealogical aids.

sband's Full Name _____

Additional Children and Sources:

Husband's name

Wife's name

Sex	Children's Names in Full (Arrange in order of birth)	Children's Data	Day Month Year	City, Town or Place County or Province, etc. State or Country	Add. info. on Childr
	9	Birth			
		Marr.			
	Full Name of Spouse	Death			
		Burial			
	10	Birth			
		Marr.			
	Full Name of Spouse	Death			
		Burial			
	11	Birth			
		Marr.			
	Full Name of Spouse	Death			
		Burial			
	12	Birth			
		Marr.			
	Full Name of Spouse	Death			
		Burial			
	13	Birth			
		Marr.			
	Full Name of Spouse	Death			
		Burial			
	14	Birth			
		Marr.			
	Full Name of Spouse	Death			
		Burial			
	15	Birth			
		Marr.			
	Full Name of Spouse	Death			
		Burial			

Sources for Husband:

Sources for Wife:

Sources for Children:

Additional Information:

Family Group Sheet

Husband's Full Name George Huggins Cleveland **Chart No.**

Husband's Data	Day Month Year	City, Town or Place	County or Province, etc.	State or Country	Add. Info. on Husband
Birth	Oct 12, 1834	Mobile, AL			twin brother:
Chr'nd					Henderson
Marr.	Nov 21, 1861	Mobile, AL			Kinney
Death	Oct 14, 1919				Cleveland
Burial					

Places of Residence

Occupation Church Affiliation Military Rec. CSA/Capt. Com. G, AL Inf.

Other wives, if any. No. (1) (2) etc.
Make separate sheet for each marr.

His Father William Franklin Cleveland Mother's Maiden Name Miranda Bradling Williams

Wife's Full Maiden Name Cecelia Eslava

Wife's Data	Day Month Year	City, Town or Place	County or Province, etc.	State or Country	Add. Info. on Wife
Birth	1838	Mobile, AL			
Chr'nd					
Death	Oct 22, 1913	Mobile			
Burial					

Places of Residence

Occupation Church Affiliation Military Rec.

Other husbands, if any. No. (1) (2) etc.
Make separate sheet for each marr.

Her Father Mother's Maiden Name

Sex	Children's Names in Full (Arranged in order of Birth)	Children's Data	Day Month Year	City, Town or Place	County or Province, etc.	State or Country	Add. Info on Children
	1 William F.	Birth					
		Marr.					6 children
	Full Name of Spouse	Death					
	Adelaide E. Eslava	Burial					
	2 Cecelia E.	Birth					
		Marr.					1 child
	Full Name of Spouse	Death					
	George Barter	Burial					
	3 Mary E.	Birth					
		Marr.					2 children
	Full Name of Spouse	Death					
	Adolph Harper	Burial					
	4 Miranda Williams	Birth					unm.
		Marr.					
	Full Name of Spouse	Death					
		Burial					
	5 Alabama	Birth					unm.
		Marr.					
	Full Name of Spouse	Death					
		Burial					
	6 John Gehlen	Birth	Feb 1, 1866	Mobile, AL			m. a
		Marr.	Mar 9, 1887				first cousin
	Full Name of Spouse	Death	Dec 28, 1939	Houston, TX			
	Isabella Edna Drummond	Burial					
	7 Ida Ross	Birth					
		Marr.					
	Full Name of Spouse	Death					
	Thomas Drummond	Burial					
	8	Birth					
		Marr.					
	Full Name of Spouse	Death					
		Burial					

Compiler Notes:

Address

City, State, Zip

Date

Form A100. Family Group Sheet by The Everton Publishers, P.O. Box 368, Logan, UT 84321. Publishers of *The Genealogical Helper*. Send for a free catalogue with list and full descriptions of many genealogical aids.

Husband's Full Name _____

Additional Children and Sources:

Husband's name **Wife's name**

Sex	Children's Names In Full (Arranged in order of birth)	Children's Data	Day Month Year	City, Town or Place County or Province, etc. State or Country	Add. Info on Children
	9	Birth			
		Marr.			
	Full Name of Spouse	Death			
		Burial			
	10	Birth			
		Marr.			
	Full Name of Spouse	Death			
		Burial			
	11	Birth			
		Marr.			
	Full Name of Spouse	Death			
		Burial			
	12	Birth			
		Marr.			
	Full Name of Spouse	Death			
		Burial			
	13	Birth			
		Marr.			
	Full Name of Spouse	Death			
		Burial			
	14	Birth			
		Marr.			
	Full Name of Spouse	Death			
		Burial			
	15	Birth			
		Marr.			
	Full Name of Spouse	Death			
		Burial			

Sources for Husband:

Sources for Wife:

Sources for Children:

Additional Information:

Family Group Sheet

Husband's Full Name John Gehlen Cleveland **Chart No.**

Husband's Data	Day Month Year	City, Town or Place	County or Province, etc.	State or Country	Add. Info. on Husband
Birth	Feb 1, 1866	Mobile, AL			m. a
Chr'nd					first cousin
Marr.	Mar 9, 1887				
Death	Dec 28, 1939				
Burial					

Places of Residence

Occupation Church Affiliation Military Rec.

Other wives, if any. No. (1) (2) etc.
Make separate sheet for each marr.

His Father George Huggins Cleveland Mother's Maiden Name Cecelia Eslava

Wife's Full Maiden Name Isabella Edna Drummond

Wife's Data	Day Month Year	City, Town or Place	County or Province, etc.	State or Country	Add. Info. on Wife
Birth					
Chr'nd					
Death					
Burial					

Places of Residence

Occupation Church Affiliation Military Rec.

Other husbands, if any. No. (1) (2) etc.
Make separate sheet for each marr.

Her Father Thomas M. Drummond Mother's Maiden Name Mary Alabama Cleveland

Sex	Children's Names in Full (Arranged in order of birth)	Children's Data	Day Month Year	City, Town or Place	County or Province, etc.	State or Country	Add. Info on Children
	1 Thomas	Birth					
		Marr.					
	Full Name of Spouse	Death					
		Burial					
	2 George	Birth					unm.
		Marr.					
	Full Name of Spouse	Death					
		Burial					
	3 Cecelia Alabama	Birth	Nov 21, 1896	Mobile, AL			
		Marr.	Oct 3, 1927				
	Full Name of Spouse William Little	Death	Feb 28, 1981	Mobile, AL			
		Burial					
	4 Wilhelmina	Birth					no children
		Marr.					
	Full Name of Spouse E.T. Sellew	Death					
		Burial					
	5	Birth					
		Marr.					
	Full Name of Spouse	Death					
		Burial					
	6	Birth					
		Marr.					
	Full Name of Spouse	Death					
		Burial					
	7	Birth					
		Marr.					
	Full Name of Spouse	Death					
		Burial					
	8	Birth					
		Marr.					
	Full Name of Spouse	Death					
		Burial					

Compiler Notes:

Address

City, State, Zip

Date

Form A100. Family Group Sheet by The Everton Publishers, P.O. Box 368, Logan, UT 84321. Publishers of *The Genealogical Helper*. Send for a free catalogue with list and full descriptions of many genealogical aids.

Husband's Full Name _____

Additional Children and Sources:

Husband's name **Wife's name**

Sex	Children's Names in Full (Arranged in order of birth)	Children's Data	Day Month Year	City, Town or Place County or Province, etc. State or Country	Add. Info on Children
	9	Birth			
		Marr.			
	Full Name of Spouse	Death			
		Burial			
	10	Birth			
		Marr.			
	Full Name of Spouse	Death			
		Burial			
	11	Birth			
		Marr.			
	Full Name of Spouse	Death			
		Burial			
	12	Birth			
		Marr.			
	Full Name of Spouse	Death			
		Burial			
	13	Birth			
		Marr.			
	Full Name of Spouse	Death			
		Burial			
	14	Birth			
		Marr.			
	Full Name of Spouse	Death			
		Burial			
	15	Birth			
		Marr.			
	Full Name of Spouse	Death			
		Burial			

Sources for Husband:

Sources for Wife:

Sources for Children:

Additional Information:

Family Group Sheet

Husband's Full Name William Little

Chart No.

Husband's Data	Day Month Year	City, Town or Place	County or Province, etc.	State or Country	Add. Info. on Husband
Birth	June 30, 1886	Mobile, AL			
Chr'nd					
Marr.	Oct 3, 1927				
Death	Dec 12, 1956	Mobile			
Burial					

Places of Residence

Occupation — Church Affiliation — Military Rec.

Other wives, if any. No. (1) (2) etc.
Make separate sheet for each marr.

His Father — Mother's Maiden Name

Wife's Full Maiden Name Cecelia Alabama Cleveland

Wife's Data	Day Month Year	City, Town or Place	County or Province, etc.	State or Country	Add. Info. on Wife
Birth	Nov 21, 1896	Mobile, AL			
Chr'nd					
Death	Feb 28, 1981	Mobile, AL			
Burial					

Places of Residence

Occupation — Church Affiliation — Military Rec.

Other husbands, if any. No. (1) (2) etc.
Make separate sheet for each marr.

Her Father John Gehlen Cleveland — Mother's Maiden Name Isabella Edna Drummond

Sex	Children's Names in Full (Arranged in order of birth)	Children's Data	Day Month Year	City, Town or Place	County or Province, etc.	State or Country	Add. Info on Children
	1 Anna Belle	Birth					
		Marr.					
	Full Name of Spouse	Death					
	William Newman	Burial					
	2	Birth					
		Marr.					
	Full Name of Spouse	Death					
		Burial					
	3	Birth					
		Marr.					
	Full Name of Spouse	Death					
		Burial					
	4	Birth					
		Marr.					
	Full Name of Spouse	Death					
		Burial					
	5	Birth					
		Marr.					
	Full Name of Spouse	Death					
		Burial					
	6	Birth					
		Marr.					
	Full Name of Spouse	Death					
		Burial					
	7	Birth					
		Marr.					
	Full Name of Spouse	Death					
		Burial					
	8	Birth					
		Marr.					
	Full Name of Spouse	Death					
		Burial					

Compiler

Address

City, State, Zip

Date

Notes:

Form A100. Family Group Sheet by The Everton Publishers, P.O. Box 368, Logan, UT 84321. Publishers of *The Genealogical Helper*. Send for a free catalogue with list and full descriptions of many genealogical aids.

Husband's Full Name _____

Additional Children and Sources:

Husband's name **Wife's name**

Sex	Children's Names in Full (Arranged in order of birth)	Children's Data	Day Month Year	City, Town or Place County or Province, etc. State or Country	Add. Info on Children
	9	Birth			
		Marr.			
	Full Name of Spouse	Death			
		Burial			
	10	Birth			
		Marr.			
	Full Name of Spouse	Death			
		Burial			
	11	Birth			
		Marr.			
	Full Name of Spouse	Death			
		Burial			
	12	Birth			
		Marr.			
	Full Name of Spouse	Death			
		Burial			
	13	Birth			
		Marr.			
	Full Name of Spouse	Death			
		Burial			
	14	Birth			
		Marr.			
	Full Name of Spouse	Death			
		Burial			
	15	Birth			
		Marr.			
	Full Name of Spouse	Death			
		Burial			

Sources for Husband:

Sources for Wife:

Sources for Children:

Additional Information:

Family Group Sheet

Husband's Full Name William Newman **Chart No.**

Husband's Data	Day Month Year	City, Town or Place	County or Province, etc.	State or Country	Add. Info. on Husband
Birth					
Chr'nd					
Marr.					
Death					
Burial					

Places of Residence

Occupation Church Affiliation Military Rec.

Other wives, if any. No. (1) (2) etc.
Make separate sheet for each marr.

His Father Mother's Maiden Name

Wife's Full Maiden Name Anna Belle Little

Wife's Data	Day Month Year	City, Town or Place	County or Province, etc	State or Country	Add. Info. on Wife
Birth					elected Mobile
Chr'nd					County, Al.
Death					General
Burial					Administrator
					(1988)

Places of Residence

Occupation Church Affiliation Military Rec.

Other husbands, if any. No. (1) (2) etc.
Make separate sheet for each marr.

Her Father William Little Mother's Maiden Name Cecelia Alabama Cleveland

Sex	Children's Names in Full (Arrange in order of birth)	Children's Data	Day Month Year	City, Town or Place	County or Province, etc.	State or Country	Add. info. on Children
	1 Cecelia Marie	Birth					
		Marr.					
	Full Name of Spouse	Death					
		Burial					
	2 Stanley W.	Birth					
		Marr.					
	Full Name of Spouse	Death					
	Karen Harrington	Burial					
	3 Nancy J.	Birth					
		Marr.					
	Full Name of Spouse	Death					
	James Engblon	Burial					
	4	Birth					
		Marr.					
	Full Name of Spouse	Death					
		Burial					
	5	Birth					
		Marr.					
	Full Name of Spouse	Death					
		Burial					
	6	Birth					
		Marr.					
	Full Name of Spouse	Death					
		Burial					
	7	Birth					
		Marr.					
	Full Name of Spouse	Death					
		Burial					
	8	Birth					
		Marr.					
	Full Name of Spouse	Death					
		Burial					

Compiler Notes:

Address

City, State, Zip

Date

Form A100, Family Group Sheet by The Everton Publishers, P.O. Box 368, Logan, UT 84321. Publishers of The Genealogical Helper. Send for a free catalogue with list and full descriptions of many genealogical aids.

Husband's Full Name

Additional Children and Sources:

Husband's name

Wife's name

Sex	Children's Names in Full (Arrange in order of birth)	Children's Data	Day Month Year	City, Town or Place County or Province, etc. State or Country	Add. info. on Children
	9	Birth			
		Marr.			
	Full Name of Spouse	Death			
		Burial			
	10	Birth			
		Marr.			
	Full Name of Spouse	Death			
		Burial			
	11	Birth			
		Marr.			
	Full Name of Spouse	Death			
		Burial			
	12	Birth			
		Marr.			
	Full Name of Spouse	Death			
		Burial			
	13	Birth			
		Marr.			
	Full Name of Spouse	Death			
		Burial			
	14	Birth			
		Marr.			
	Full Name of Spouse	Death			
		Burial			
	15	Birth			
		Marr.			
	Full Name of Spouse	Death			
		Burial			

Sources for Husband:

Sources for Wife:

Sources for Children:

Additional Information:

Family Group Sheet

Husband's Full Name Thomas Francis Drummond **Chart No.**

Husband's Data	Day Month Year	City, Town or Place	County or Province, etc.	State or Country	Add. Info. on Husband
Birth					
Chr'nd					
Marr.					
Death					
Burial					

Places of Residence

Occupation Church Affiliation Military Rec.

Other wives, if any. No. (1) (2) etc.
Make separate sheet for each marr.

His Father Tms M. Drummond Mother's Maiden Name Mary Alabama Cleveland

Wife's Full Maiden Name Ida Ross Cleveland

Wife's Data	Day Month Year	City, Town or Place	County or Province, etc	State or Country	Add. Info. on Wife
Birth					
Chr'nd					
Death					
Burial					

Places of Residence

Occupation Church Affiliation Military Rec.

Other husbands, if any. No. (1) (2) etc.
Make separate sheet for each marr.

Her Father George Huggins Cleveland Mother's Maiden Name Cecilia Eslava

Sex	Childrens Names in Full (Arrange in order of birth)	Childrens Data	Day Month Year	City, Town or Place	County or Province, etc.	State or Country	Add. info. on Children
	1 Thomas H.	Birth					
		Marr.					
	Full Name of Spouse	Death					
	Mary A. Brunson	Burial					
	2	Birth					
		Marr.					
	Full Name of Spouse	Death					
		Burial					
	3	Birth					
		Marr.					
	Full Name of Spouse	Death					
		Burial					
	4	Birth					
		Marr.					
	Full Name of Spouse	Death					
		Burial					
	5	Birth					
		Marr.					
	Full Name of Spouse	Death					
		Burial					
	6	Birth					
		Marr.					
	Full Name of Spouse	Death					
		Burial					
	7	Birth					
		Marr.					
	Full Name of Spouse	Death					
		Burial					
	8	Birth					
		Marr.					
	Full Name of Spouse	Death					
		Burial					

Compiler

Address

City, State, Zip

Date

Notes:

P.O. Box 368, Logan, UT 84321. Publishers of The Genealogical Helper. Send for a free catalogue with list and full descriptions of many genealogical aids.

Husband's Full Name _____

Additional Children and Sources:

Husband's name

Wife's name

Sex	Children's Names in Full (Arrange in order of birth)	Children's Data	Day Month Year	City, Town or Place County or Province, etc. State or Country	Add. info. on Children
	9	Birth			
		Marr.			
	Full Name of Spouse	Death			
		Burial			
	10	Birth			
		Marr.			
	Full Name of Spouse	Death			
		Burial			
	11	Birth			
		Marr.			
	Full Name of Spouse	Death			
		Burial			
	12	Birth			
		Marr.			
	Full Name of Spouse	Death			
		Burial			
	13	Birth			
		Marr.			
	Full Name of Spouse	Death			
		Burial			
	14	Birth			
		Marr.			
	Full Name of Spouse	Death			
		Burial			
	15	Birth			
		Marr.			
	Full Name of Spouse	Death			
		Burial			

Sources for Husband:

Sources for Wife:

Sources for Children:

Additional Information:

Family Group Sheet

Husband's Full Name Thomas H. Drummond **Chart No.**

Husband's Data	Day Month Year	City, Town or Place	County or Province, etc.	State or Country	Add. Info. on Husband
Birth					
Chr'nd					
Marr.					
Death					
Burial					

Places of Residence

Occupation Church Affiliation Military Rec.

Other wives, if any. No. (1) (2) etc.
Make separate sheet for each marr.

His Father Thomas F. Drummond Mother's Maiden Name Ida Ross Cleveland

Wife's Full Maiden Name Mary A. Brunson

Wifes Data	Day Month Year	City, Town or Place	County or Province, etc	State or Country	Add. Info. on Wife
Birth					
Chr'nd					
Death					
Burial					

Places of Residence

Occupation Church Affiliation Military Rec.

Other husbands, if any. No. (1) (2) etc.
Make separate sheet for each marr.

Her Father Mother's Maiden Name

Sex	Children's Names in Full (Arrange in order of birth)	Children's Data	Day Month Year	City, Town or Place	County or Province, etc.	State or Country	Add. info. on Children
	1 Mary Ida	Birth					
		Marr.					
	Full Name of Spouse	Death					
	Wilton C. Brandhorst	Burial					
	2	Birth					
		Marr.					
	Full Name of Spouse	Death					
		Burial					
	3	Birth					
		Marr.					
	Full Name of Spouse	Death					
		Burial					
	4	Birth					
		Marr.					
	Full Name of Spouse	Death					
		Burial					
	5	Birth					
		Marr.					
	Full Name of Spouse	Death					
		Burial					
	6	Birth					
		Marr.					
	Full Name of Spouse	Death					
		Burial					
	7	Birth					
		Marr.					
	Full Name of Spouse	Death					
		Burial					
	8	Birth					
		Marr.					
	Full Name of Spouse	Death					
		Burial					

Compiler Notes:

Address

City, State, Zip

Date

P.O. Box 368, Logan, UT 84321. Publishers of *The Genealogical Helper*. Send for a free catalogue with list and full descriptions of many genealogical aids.

sband's Full Name

Additional Children and Sources:

Husband's name

Wife's name

Sex	Childrens Names in Full (Arrange in order of birth)	Childrens Data	Day Month Year	City, Town or Place County or Province, etc. State or Country	Add. info. on Child.
	9	Birth			
		Marr.			
	Full Name of Spouse	Death			
		Burial			
	10	Birth			
		Marr.			
	Full Name of Spouse	Death			
		Burial			
	11	Birth			
		Marr.			
	Full Name of Spouse	Death			
		Burial			
	12	Birth			
		Marr.			
	Full Name of Spouse	Death			
		Burial			
	13	Birth			
		Marr.			
	Full Name of Spouse	Death			
		Burial			
	14	Birth			
		Marr.			
	Full Name of Spouse	Death			
		Burial			
	15	Birth			
		Marr.			
	Full Name of Spouse	Death			
		Burial			

Sources for Husband:

Sources for Wife:

Sources for Children:

Additional Information:

Family Group Sheet

Husband's Full Name Thomas M. Drummond **Chart No.**

Husband's Data	Day	Month	Year	City, Town or Place	County or Province, etc.	State or Country	Add. Info. on Husband
Birth							
Chr'nd							
Marr.	Feb	20,	1855	Mobile,	AL		
Death							
Burial							

Places of Residence

Occupation Church Affiliation Military Rec.

Other wives, if any. No. (1) (2) etc.
Make separate sheet for each marr.

His Father Mother's Maiden Name

Wife's Full Maiden Name Mary Alabama Cleveland

Wife's Data	Day	Month	Year	City, Town or Place	County or Province, etc.	State or Country	Add. Info. on Wife
Birth							
Chr'nd							
Death			1882				
Burial							

Places of Residence

Occupation Church Affiliation Military Rec.

Other husbands, if any. No. (1) (2) etc.
Make separate sheet for each marr.

Her Father William Franklin Cleveland Mother's Maiden Name Miranda Bradling Williams

Sex	Children's Names in Full (Arranged in order of birth)	Children's Data	Day	Month	Year	City, Town or Place	County or Province, etc.	State or Country	Add. Info on Children
	1 John Monroe	Birth							
		Marr.							
	Full Name of Spouse	Death			1932				
	Cora Rawls	Burial							
	2 William Henley	Birth							
		Marr.							
	Full Name of Spouse	Death							
		Burial							
	3 Thomas Francis	Birth							
		Marr.							m. a cousin
	Full Name of Spouse	Death							
	Ida Ross Cleveland	Burial							
	4 Charles	Birth							
		Marr.							
	Full Name of Spouse	Death							
		Burial							
	5 Henry	Birth							
		Marr.							
	Full Name of Spouse	Death							
		Burial							
	6 Isabella Edna*	Birth							
		Marr.	Mar	9,	1887				m. a first cousin
	Full Name of Spouse	Death							
	John Gehlen Cleveland	Burial							
	7 Jennie	Birth							
		Marr.							
	Full Name of Spouse	Death							
		Burial							
	8 Joel Ashbrook	Birth							
		Marr.							
	Full Name of Spouse	Death							
		Burial							

Compiler * See family group sheet for
Address John Gehlen Cleveland, son of
City, State, Zip George Huggins & Cecelia Eslava
Date Cleveland

Notes:

Form A100. Family Group Sheet by The Everton Publishers, P.O. Box 368, Logan, UT 84321. Publishers of *The Genealogical Helper*. Send for a free catalogue with list and full descriptions of more genealogical aids.

Husband's Full Name _____

Additional Children and Sources:

Husband's name **Wife's name**

Sex	Children's Names in Full (Arranged in order of birth)	Children's Data	Day Month Year	City, Town or Place County or Province, etc. State or Country	Add. Info on Children
	9	Birth			
		Marr.			
	Full Name of Spouse	Death			
		Burial			
	10	Birth			
		Marr.			
	Full Name of Spouse	Death			
		Burial			
	11	Birth			
		Marr.			
	Full Name of Spouse	Death			
		Burial			
	12	Birth			
		Marr.			
	Full Name of Spouse	Death			
		Burial			
	13	Birth			
		Marr.			
	Full Name of Spouse	Death			
		Burial			
	14	Birth			
		Marr.			
	Full Name of Spouse	Death			
		Burial			
	15	Birth			
		Marr.			
	Full Name of Spouse	Death			
		Burial			

Sources for Husband:

Sources for Wife:

Sources for Children:

Additional Information:

See group sheet for Ida Ross Cleveland and Tms Drummond

Ida d/o George Huggins & Cecilia Eslava Cleveland
Tms s/o Tms. M. & Mary Alabama Cleveland Drummond

See group sheet for John Gehlen Cleveland and Isabella Edna Drummond.

John s/o George Huggins & Cecilia Estava Cleveland

Isabella d/o Tms M & Mary Alabama Cleveland Drummond

Family Group Sheet

Husband's Full Name John Gealen Cleveland **Chart No.**

Husband's Data	Day	Month	Year	City, Town or Place	County or Province, etc.	State or Country	Add. Info. on Husband
Birth				Franklin County, GA			
Chr'nd							
Marr.	Sept	16,	1824				
Death							
Burial							

Places of Residence

Occupation steamboat capt. Church Affiliation Military Rec.

Other wives, if any. No. (1) (2) etc.
Make separate sheet for each marr.

His Father John Cleveland Mother's Maiden Name Comfort Gilbert

Wife's Full Maiden Name Rebecca F. Shepard

Wife's Data	Day	Month	Year	City, Town or Place	County or Province, etc.	State or Country	Add. Info. on Wife
Birth							
Chr'nd							
Death							
Burial							

Places of Residence

Occupation Church Affiliation Military Rec.

Other husbands, if any. No. (1) (2) etc.
Make separate sheet for each marr.

Her Father Mother's Maiden Name

Sex	Children's Names in Full (Arranged in order of birth)	Children's Data	Day	Month	Year	City, Town or Place	County or Province, etc.	State or Country	Add. Info on Children
	1 John Gealen, Jr.	Birth							
		Marr.	June	5,	1849	Mobile, AL			
	Full Name of Spouse	Death							
	Cecelia Hollenger	Burial							
	2 Cecelia H.	Birth							
		Marr.							
	Full Name of Spouse	Death							
	Harvey Reer	Burial							
	3 William	Birth							
		Marr.							
	Full Name of Spouse	Death							
	Robina Miranda	Burial							
	4	Birth							
		Marr.							
	Full Name of Spouse	Death							
		Burial							
	5	Birth							
		Marr.							
	Full Name of Spouse	Death							
		Burial							
	6	Birth							
		Marr.							
	Full Name of Spouse	Death							
		Burial							
	7	Birth							
		Marr.							
	Full Name of Spouse	Death							
		Burial							
	8	Birth							
		Marr.							
	Full Name of Spouse	Death							
		Burial							

Compiler Notes:

Address

City, State, Zip

Date

Form A100, Family Group Sheet by The Everton Publishers, P.O. Box 368, Logan, UT 84321. Publishers of *The Genealogical Helper*. Send for a free catalogue with list and full descriptions of more genealogical aids.

Husband's Full Name

Additional Children and Sources:

Husband's name **Wife's name**

Sex	Children's Names In Full (Arranged in order of birth)	Children's Data	Day Month Year	City, Town or Place County or Province, etc. State or Country	Add. Info on Children
	9	Birth			
		Marr.			
	Full Name of Spouse	Death			
		Burial			
	10	Birth			
		Marr.			
	Full Name of Spouse	Death			
		Burial			
	11	Birth			
		Marr.			
	Full Name of Spouse	Death			
		Burial			
	12	Birth			
		Marr.			
	Full Name of Spouse	Death			
		Burial			
	13	Birth			
		Marr.			
	Full Name of Spouse	Death			
		Burial			
	14	Birth			
		Marr.			
	Full Name of Spouse	Death			
		Burial			
	15	Birth			
		Marr.			
	Full Name of Spouse	Death			
		Burial			

Sources for Husband:

Sources for Wife:

Sources for Children:

Additional Information:

Family Group Sheet

Husband's Full Name John Gealen Cleveland, Jr. **Chart No.**

Husband's Data	Day Month Year	City, Town or Place	County or Province, etc.	State or Country	Add. Info. on Husband
Birth					
Chr'nd					
Marr.	June, 5, 1849	Mobile, AL			
Death					
Burial					

Places of Residence

Occupation Church Affiliation Military Rec.

Other wives, if any. No. (1) (2) etc.
Make separate sheet for each marr.

His Father John Gealen Cleveland Mother's Maiden Name Rebecca F. Shepard

Wife's Full Maiden Name Cecelia Hollenger

Wife's Data	Day Month Year	City, Town or Place	County or Province, etc	State or Country	Add. Info. on Wife
Birth					
Chr'nd					
Death					
Burial					

Places of Residence

Occupation Church Affiliation Military Rec.

Other husbands, if any. No. (1) (2) etc.
Make separate sheet for each marr.

Her Father Mother's Maiden Name

Sex	Children's Names in Full (Arrange in order of Birth)	Children's Data	Day Month Year	City, Town or Place	County or Province, etc.	State or Country	Add. info. on Children
	1 Mary M.	Birth					
		Marr.					
	Full Name of Spouse	Death					
	William Farrar	Burial					
	2	Birth					
		Marr.					
	Full Name of Spouse	Death					
		Burial					
	3	Birth					
		Marr.					
	Full Name of Spouse	Death					
		Burial					
	4	Birth					
		Marr.					
	Full Name of Spouse	Death					
		Burial					
	5	Birth					
		Marr.					
	Full Name of Spouse	Death					
		Burial					
	6	Birth					
		Marr.					
	Full Name of Spouse	Death					
		Burial					
	7	Birth					
		Marr.					
	Full Name of Spouse	Death					
		Burial					
	8	Birth					
		Marr.					
	Full Name of Spouse	Death					
		Burial					

Compiler

Address

City, State, Zip

Date

Notes:

Form A100, Family Group Sheet by The Everton Publishers, P.O. Box 368, Logan, UT 84321. Publishers of The Genealogical Helper. Send for a free catalogue with list and full descriptions of many genealogical aids.

Husband's Full Name _____

Additional Children and Sources:

Husband's name _____ Wife's name _____

Sex	Childrens Names in Full (Arrange in order of birth)	Childrens Data	Day Month Year	City, Town or Place County or Province, etc. State or Country	Add. info. on Ch
	9	Birth			
		Marr.			
	Full Name of Spouse	Death			
		Burial			
	10	Birth			
		Marr.			
	Full Name of Spouse	Death			
		Burial			
	11	Birth			
		Marr.			
	Full Name of Spouse	Death			
		Burial			
	12	Birth			
		Marr.			
	Full Name of Spouse	Death			
		Burial			
	13	Birth			
		Marr.			
	Full Name of Spouse	Death			
		Burial			
	14	Birth			
		Marr.			
	Full Name of Spouse	Death			
		Burial			
	15	Birth			
		Marr.			
	Full Name of Spouse	Death			
		Burial			

Sources for Husband:

Sources for Wife:

Sources for Children:

Additional Information:

Source-"HOOPER GENEALOGY -- A SOUTHERN BRANCH VOL II."
BY Flora HOOPER COLLINS 1972

Obediah HOOPER, son of Richard HOOPER and Elizabeth (ADAMS) WORD HOOPER, who was the sone of Obediah 1 HOOPER and Messalva HOOPER, b. Surry Co., N.C., 31 March 1785, removed with his family to Greenville, S.C., 1790, remained there 2 years then moved into Pendleton Dist., S.C. He m. abt. 1810 in Pendleton Dist., or Greenveille Co., S. C. Phoebe [6] CLEVELAND, dau of John [5] CLEVELAND and Comfort GILBERT. Both John's and Comfort's fathers were Revolutionary War soldiers, and Baptist ministers. They organized several Baptist Churches in the late 1790's and early 1800's. In the Minutes of the Georgia Baptist Association, plans for this association were started in 1799 at Shoal Creek Church and the organization was completed the same year at Van's Creek Church. John CLEVELAND and Thomas GILBERT, [according to Mercer Univ., at Macon, GA., where the Georgia Baptist Historical Collection is kept, also theSouthern Baptist Historical Commission has a copy], as ministers,m continued to serve as moderators and delegates to the conventions until 1822, when only John CLEVELAND was lsited and Thomas GILBERT was not mentioned again. They were both aged men in 1818, and it is safe to assume that Thomas GILBERT d. after 1818 and before 1822.

Obediah and Phoebe [CLEVELAND] HOOPER, lived in Pickens Dist., S.C., until 1832, when they sold their land, 290 acres on the north side of the Tugaloo River to Samuel and John H. Messer, 10 Nov 1832. His signature on the deed was witnessed by Charles J. VERNER and James A. HOOPER [his brother]. Phoebe released all claim to dower, 21 Nov 1832, recorded 12 Jan 1833, Deed Book B-1 page 263, Clerk of Courts Office, Pickens, S.C. They moved to Franklin Co. Ga., t[illegible] to Benton Co., Ala., [now Cleburne Co., Ala.] in 1837, according to "CLEVELAND GENEALOGY" [3 Vols., published in 1899]

In the 1860 Census for Calhoun Co., Ala., Obediah was 70 yrs. of age, b. in N.C. In his household was Mary age 48, b. S.C., and Archable HARDER, age 2, b. S.C. In 1866 Cleburne Co., was formed from parts of Calhoun, Randolph and Talladega Cos., and in the 1870 Census for Cleburne Co., Ala., Family #120, Obediah was age 86, b. N.C., Mary (45) or 55, b. S. C., and Archabal, HARDER age 12, b. Ala. In spite of the difference in ages in the Census records and the spelling of the child's name, we are sure this is Obediah (3), son of Richard. We do not know his death date, [but we know it was after 1870], nor do we know who, or what relation that Mary and child were. [In the beginning of our search in 1952-3, when we went to Ala., and Ga., searching for records to prove our DAR papers, Eva EZZELL at Belgreen, Ala., (dau of Susan (HOOPER) EZZELL) who furnished all these early records in Vol. 1, said Obediah's wife as known as Nancy. Whether he m. (2), after Phoebe d. is unk.

In the same County and Census, Family #107, was Obediah HOOPER, age 25, b. Ala., Elizabeth, age 23, b. Ga., Martha, age 3, and George, age 1 b. in Ala. From other records we know this is the grandson of Obediah (Family #130, same Census) the son of John Cleveland HOOPER and the brother of Joseph Marion HOOPER, Obediah H. HOOPER #125, p. 35, Vol. 1)

This is another instance where members of one family m. members of another family. Obediah HOOPER, was the brother of Amelia (3) HOOPER, who m. Benjamin ([illegible]) CLEVELAND the brother of Phoebe (6) CLEVELAND. He was very prominent in Troup and Steward Cos., Ga. They left many decendants, among them, one Sybil RICHARDSON of Louvale, GA., (one of our several wonderful correspondents for many years) and had planned many 'get-to-gethers' in all those years, but

somethng would always happen to prevent it, until last year, July 1971, she, her dau. Sammie, a gr. dau., Gladys Ann PATE, and Sybils, sister, Thelma SINGER, came to the HOOPER Reunion. Sybil and Thelma are the daus. of Richard Thomas SHERLING and Bernice FEED, he was the son of Martha Salema WILLIAMS and Anderson (Jack) SHERLING, Martha was the dau of Louisa (4) CLEVELAND and N. Jack WILLIAMS, who was the dau of Benjamin (6) CLEVELAND and Amelia (3) HOOPER. There is a full account of this line in Vol 1, "HOOPER GENEALOGY" pub. in 1958, and the 3 vols. of "CLEVELAND GENEALOGY" pub. in 1899. We in Oklahoma, were so happy to meet our 'double 5th cousins' from Georgia. We regret there is no additional data for this Vol.) Amelia (3) HOOPER and Benjamin (6) CLEVELAND and additional date on their descendants will be found in the Cleveland section.

The descendants of Obediah and Phebe (6) (CLEVELAND) HOOPER follows: 9 ch:

Family Group Sheet

Husband's Full Name Obediah Hooper **Chart No.**

Husband's Data	Day Month Year	City, Town or Place	County or Province, etc.	State or Country	Add. Info. on Husband
Birth	Mar 31, 1785	Surry County, NC			bro to Benj Cleveland's wife Amelia
Chr'nd					
Marr.	c1812	Pendleton District, SC			
Death	> 1870	probably Cleburne County, AL			
Burial					

Places of Residence Franklin County, GA; to Benton County, AL c1837

Occupation Church Affiliation Military Rec.

Other wives, if any. No. (1) (2) etc.
Make separate sheet for each marr.

His Father Richard Hooper Mother's Maiden Name Elizabeth Adams

Wife's Full Maiden Name Phoebe Cleveland

Wife's Data	Day Month Year	City, Town or Place	County or Province, etc.	State or Country	Add. Info. on Wife
Birth		Franklin County, GA			
Chr'nd					
Death					
Burial					

Places of Residence

Occupation Church Affiliation Military Rec.

Other husbands, if any. No. (1) (2) etc.
Make separate sheet for each marr.

Her Father John Cleveland Mother's Maiden Name Comfort Gilbert

Sex	Children's Names in Full (Arranged in order of birth)	Children's Data	Day Month Year	City, Town or Place	County or Province, etc.	State or Country	Add. Info on Children
	1 John Cleveland	Birth	c1814	Pendleton Dist, SC			
		Marr.	Dec 20, 1838	Benton County, AL			
	Full Name of Spouse	Death	after 1885	Fruithurst, Cleburne County, AL			
	Sarah Malinda Brown	Burial					
	2 Richard	Birth					
		Marr.					
	Full Name of Spouse	Death					
		Burial					
	3 Reuben	Birth	Apr 10, 1811				
		Marr.					
	Full Name of Spouse	Death	July 13, 1903	AL			
	Mary "Polly" Nunnicutt	Burial					
	4 Nancy	Birth					
		Marr.					
	Full Name of Spouse	Death	June 30, 1869				
	William Jackson Dempsey	Burial					
	5 Amelia	Birth					
		Marr.					moved to AR
	Full Name of Spouse	Death					
	King	Burial					
	6 James Adams	Birth	Jan 12, 1821	SC			2. Irene Goin
		Marr.					3. Mary Eubank
	Full Name of Spouse	Death	Jan 26, 1908	TX			4. Addie May Harkey
	Sophie Puryear	Burial					
	7 William	Birth					
		Marr.					
	Full Name of Spouse	Death					
		Burial					
	8 Obediah	Birth					
		Marr.					
	Full Name of Spouse	Death					
		Burial					

Compiler Notes:

Address

City, State, Zip

Date

Form A100. Family Group Sheet by The Everton Publishers, P.O. Box 368, Logan, UT 84321. Publishers of *The Genealogical Helper*. Send for a free catalogue with list and full descriptions of many genealogical aids.

46

Husband's Full Name _____

Additional Children and Sources:

Husband's name **Wife's name**

Sex	Children's Names in Full (Arranged in order of birth)	Children's Data	Day Month Year	City, Town or Place	County or Province, etc.	State or Country	Add. Info on Children
	9 Elizabeth	Birth					
		Marr.					
	Full Name of Spouse William Riley Brown	Death					
		Burial					
	10	Birth					
		Marr.					
	Full Name of Spouse	Death					
		Burial					
	11	Birth					
		Marr.					
	Full Name of Spouse	Death					
		Burial					
	12	Birth					
		Marr.					
	Full Name of Spouse	Death					
		Burial					
	13	Birth					
		Marr.					
	Full Name of Spouse	Death					
		Burial					
	14	Birth					
		Marr.					
	Full Name of Spouse	Death					
		Burial					
	15	Birth					
		Marr.					
	Full Name of Spouse	Death					
		Burial					

Sources for Husband:

Sources for Wife:

Sources for Children:

Additional Information:

Family Group Sheet

Husband's Full Name John Cleveland Hooper **Chart No.**

Husband's Data	Day Month Year	City, Town or Place	County or Province, etc.	State or Country	Add. Info. on Husband
Birth	c1814	Pendleton Dist, SC			
Chr'nd					
Marr.	Dec 20, 1838	Benton County, AL			
Death	after 1885	Fruithurst, Cleburne County, AL			
Burial					

Places of Residence

Occupation farmer Church Affiliation Military Rec.

Other wives, if any. No. (1) (2) etc.
Make separate sheet for each marr.

His Father Obediah Hooper Mother's Maiden Name Phoebe Cleveland

Wife's Full Maiden Name Sarah Malinda Brown

Wife's Data	Day Month Year	City, Town or Place	County or Province, etc	State or Country	Add. Info. on Wife
Birth	1825	probably Polk County, GA			
Chr'nd					
Death	1892	Wynnewood, Indian Territory			
Burial					

Places of Residence

Occupation Church Affiliation Military Rec.

Other husbands, if any. No. (1) (2) etc.
Make separate sheet for each marr.

Her Father Joseph M. Brown Mother's Maiden Name Mattie Bailey

Sex	Children's Names in Full (Arrange in order of Birth)	Children's Data	Day Month Year	City, Town or Place	County or Province, etc.	State or Country	Add. info. on Children
	1 Joseph Marion	Birth	Oct 15, 1839	Cleburne County, AL			
		Marr.	Dec 24, 1860/61	Calhoun County, AL			
	Full Name of Spouse Susan Caroline Bennett	Death	Sept 9, 1927	Fruithurst, AL			
		Burial		Hastings, OK			
	2 Obediah H.	Birth	Mar 16, 1844	Cleburne County, AL			Wife 2: Mattie Stalter m July, 1922
		Marr.	Mar 8, 1866	Calhoun County, AL			
	Full Name of Spouse Mary Elizabeth Harris	Death	May 11, 1939	Wichita Falls, TX			
		Burial					
	3 Susan	Birth	Apr 13, 1846	Cleburne County, AL			
		Marr.					
	Full Name of Spouse R. F. Exzell	Death	1932	AL			
		Burial					
	4 William Riley	Birth					
		Marr.					
	Full Name of Spouse Mary Junior	Death					
		Burial					
	5 John Cleveland	Birth	1853				
		Marr.	Oct 24, 1872	Cleburne County, AL			
	Full Name of Spouse Mariah Chandler	Death					
		Burial					
	6 Richard Franklin	Birth	July 1, 1856				
		Marr.	Jan 3, 1877	Cleburne County, AL			
	Full Name of Spouse Martha Ann King	Death	Sept 9, 1933				
		Burial					
	7	Birth					
		Marr.					
	Full Name of Spouse	Death					
		Burial					
	8	Birth					
		Marr.					
	Full Name of Spouse	Death					
		Burial					

Compiler

Address

City, State, Zip

Date

Notes:

Husband's Full Name

Form A100, Family Group Sheet by The Everton Publishers, P.O. Box 368, Logan, UT 84321. Publishers of The Genealogical Helper. Send for a free catalogue with list and full descriptions of many genealogical aids.

Additional Children and Sources:

Husband's name

Wife's name

Sex	Childrens Names in Full (Arrange in order of birth)	Childrens Data	Day Month Year	City, Town or Place County or Province, etc. State or Country	Add. info. on Children
	9	Birth			
		Marr.			
	Full Name of Spouse	Death			
		Burial			
	10	Birth			
		Marr.			
	Full Name of Spouse	Death			
		Burial			
	11	Birth			
		Marr.			
	Full Name of Spouse	Death			
		Burial			
	12	Birth			
		Marr.			
	Full Name of Spouse	Death			
		Burial			
	13	Birth			
		Marr.			
	Full Name of Spouse	Death			
		Burial			
	14	Birth			
		Marr.			
	Full Name of Spouse	Death			
		Burial			
	15	Birth			
		Marr.			
	Full Name of Spouse	Death			
		Burial			

Sources for Husband:

Sources for Wife:

Sources for Children:

Additional Information:

Family Group Sheet

Husband's Full Name Joseph Marion Hooper **Chart No.**

Husband's Data	Day Month Year	City, Town or Place	County or Province, etc.	State or Country	Add. Info. on Husband
Birth	Oct 15, 1839	Cleburne	County, AL		Bio notes on back
Chr'nd					
Marr.	Dec 24, 1860/61	Calhoun County, AL			
Death	Sept 9, 1927	Fruithurst, AL			
Burial		Hastings, OK			

Places of Residence

Occupation Church Affiliation Methodist Military Rec.

Other wives, if any No. (1) (2) etc. Make separate sheet for each marr.

His Father John Cleveland Hooper Mother's Maiden Name Sarah Malinda Brown

Wife's Full Maiden Name Susan Caroline Bennett

Wife's Data	Day Month Year	City, Town or Place	County or Province, etc	State or Country	Add. Info. on Wife
Birth	Feb 8, 1842 (or 1838)	Edwardsville, AL			
Chr'nd					
Death	Feb 7, 1924	Fruithurst, AL			
Burial					

Places of Residence

Occupation Church Affiliation Military Rec.

Other husbands, if any No. (1) (2) etc. Make separate sheet for each marr.

Her Father Mother's Maiden Name

Sex	Childrens Names in Full (Arrange in order of birth)	Childrens Data	Day Month Year	City, Town or Place	County or Province, etc.	State or Country	Add. info. on Children
	1 Sarah Elizabeth	Birth	Oct 22, 1862	Cleburne County, AL			Husband 2: James Anderson King surveyor in Indian Territory
	Full Name of Spouse (Marcus) William Lafayette King	Marr.	Dec 6, 1877	Cleburne County, AL			
		Death	June 16, 1922	Daugherty, OK	(Cotton County)		
		Burial		Hastings, Comanche County, OK			
	2 George Washington	Birth	Nov 2, 1864	AL			
		Marr.					
	Full Name of Spouse Nettie	Death	May 26, 1910	Hastings, OK			
		Burial					
	3 William Cleveland	Birth	Oct 28, 1866	Muscadine, AL			Wife 2: Ollie Roberts Wife 3: Lucy Harbin
		Marr.	1892				
	Full Name of Spouse Harriet McMakin	Death	1953	Lubbock, TX			
		Burial					
	4 John Roland Obediah	Birth	Mar 10, 1869	Edwardsville, AL			
		Marr.	Nov 7, 1891	Wynnewood, IT			
	Full Name of Spouse Alice M. King	Death	July 17, 1967				
		Burial					
	5 James Willis	Birth	July 9, 1871	Edwardsville, AL			Mary b. July 31, 1879 d. Jan 7, 1939 Hastings, OK
		Marr.					
	Full Name of Spouse Mary Francis Northern	Death	Aug 29, 1954	Hastings, OK			
		Burial					
	6 Joseph Jackson	Birth	Feb 10, 1872	Cleburne County, AL			Wife 2: Susie Rodo Johnson
		Marr.					
	Full Name of Spouse Lillie E. Brown	Death	Mar 6, 1932	Hastings, OK			
		Burial					
	7 Charles Word	Birth	Jan 20, 1876	Cleburne County, AL			
		Marr.					
	Full Name of Spouse Ruth Evans	Death	June 27, 1972	OK			
		Burial					
	8 Lawson Franklin	Birth		AL			d. at 15
		Marr.					
	Full Name of Spouse	Death		Wynnewood, OK			
		Burial					

Compiler

Address

City, State, Zip

Date

Notes:

Form A100, Family Group Sheet by The Everton Publishers, P.O. Box 368, Logan, UT 84321. Publishers of The Genealogical Helper. Send for a free catalogue with list and full descriptions of many genealogical aids.

Husband's Full Name _____

Additional Children and Sources:

Husband's name | Wife's name

Sex	Children's Names in Full (Arrange in order of birth)	Children's Data	Day Month Year	City, Town or Place County or Province, etc. State or Country	Add. info. on Children
	9 Henry Walton	Birth	Feb 2, 1880	Haralson County, GA	Mary d. Jan 10, 1950 Bethany, OK
		Marr.			
	Full Name of Spouse	Death	June 28, 1973		
	Mary Flora Evans	Burial			
	10 Robert Arthur	Birth	Feb 9, 1883	Fruithurst, AL	
		Marr.			
	Full Name of Spouse	Death	Sept 2, 1965		
	Willie Zellner	Burial			
	11 Thomas Jefferson	Birth	May 26, 1884	Fruithurst, AL	
		Marr.			
	Full Name of Spouse	Death	Sept 29, 1975		
	Lydia Ethel Robinson	Burial			
	12 Arch Lee	Birth	Dec 9, 1896	Logan, AR	
		Marr.			
	Full Name of Spouse	Death	May 3, 1976		
	Maggie Effie Suddeth	Burial			
	13	Birth			
		Marr.			
	Full Name of Spouse	Death			
		Burial			
	14	Birth			
		Marr.			
	Full Name of Spouse	Death			
		Burial			
	15	Birth			
		Marr.			
	Full Name of Spouse	Death			
		Burial			

Sources for Husband: Joseph Marion Hooper: first sheriff of Cleburne County; a Clay County, TX, commissioner; OK county commissioner; OK twp trustee; OK legislator; in Cleburne County owned & operated gin, flour mill, grist mill, saw mill & a wood factory in GA — all water powered & located on Talapoosa River. In 1885 led wagon train of family & kin to Logan County, AR, & then — 16 yrs later — to Wynnewood, IT, where operated a cotton gin. then to Clay County, TX, where served 3 terms as county commissioner

Sources for Wife:

When the Comanche-Kiowa country was opened in 1901 he moved across Red River. "He built the first house in all of the country round-about and before there was a town anywhere near. Waurika, Hastings, Temple and Walters all became towns after Uncle Joe built his first home in this county."

Sources for Children:

He was active in creating Cotton County from Comanche County. He d 9 September 1927 on a visit to his brother, Richard, in Fruithurst, AL and was buried in Hastings, OK. The Waurika News-Democrat reported that:

Additional Information:

The funeral was, without question, the most largely attended of any ever held in this section of Oklahoma. The home and yard were packed with friends and sorrowing relatives and the funeral procession was more than three miles long, with perhaps more people already waiting at the cemetery than were in the procession. The funeral service was unique in that more than 300 relatives of the deceased were in attendance and of this number more than 100 were lineal descendants

Family Group Sheet

Husband's Full Name William/Marcus Lafayette King **Chart No.**

Husband's Data	Day Month Year	City, Town or Place	County or Province, etc.	State or Country	Add. Info. on Husband
Birth	Mar 1860	Cleburne County, AL			
Chr'nd					
Marr.	Dec 6, 1877	Cleburne County, AL			
Death	Mar 1885	Logan County, AR			
Burial					

Places of Residence

Occupation Church Affiliation Military Rec.

Other wives, if any. No. (1) (2) etc. Make separate sheet for each marr.

His Father Mother's Maiden Name

Wife's Full Maiden Name Sarah Elizabeth Hooper

Wife's Data	Day Month Year	City, Town or Place	County or Province, etc.	State or Country	Add. Info. on Wife
Birth	Oct 22, 1862	Cleburne County, AL			
Chr'nd					
Death	June 16, 1922	Daughlery, OK (Cotton County)			
Burial		Hastings			

Places of Residence AL, Indian Territory

Occupation Church Affiliation Military Rec.

Other husbands, if any. No. (1) (2) etc. Make separate sheet for each marr. 2. James Anderson King in AL (1866)

Her Father John Cleveland Hooper Mother's Maiden Name Sarah Malinda Brown

Sex	Children's Names in Full (Arrange in order of birth)	Children's Data	Day Month Year	City, Town or Place	County or Province, etc.	State or Country	Add. Info. on Children
	1 James Oscar	Birth	Oct 18, 1876	Cleburne County, AL			
		Marr.					
	Full Name of Spouse	Death	Feb 6, 1902	Indian Territory			
		Burial					
	2 Lucinda Nola	Birth	July 14, 1881	Muscadine, AL			Levi Green Welch bro of Owen R. Welch
		Marr.	June 24, 1900				
	Full Name of Spouse Levi Green Welch	Death		Gainesville, TX			
		Burial					
	3 Susan Jeanna	Birth	Mar 12, 1884	Muscadine, AL (Cleburne County)			
		Marr.	June 1, 1903	Wynnewood, Garvin County, IT			
	Full Name of Spouse Owen Rayfield Welch	Death	June 27, 1977	Gainesville, Cooke County, TX			
		Burial					
	4	Birth					
		Marr.					
	Full Name of Spouse	Death					
		Burial					
	5	Birth					
		Marr.					
	Full Name of Spouse	Death					
		Burial					
	6	Birth					
		Marr.					
	Full Name of Spouse	Death					
		Burial					
	7	Birth					
		Marr.					
	Full Name of Spouse	Death					
		Burial					
	8	Birth					
		Marr.					
	Full Name of Spouse	Death					
		Burial					

Compiler

Address

City, State, Zip

Date

Notes:

Form A100. Family Group Sheet by The Everton Publishers, P.O. Box 368, Logan, UT 84321. Publishers of The Genealogical Helper. Send for a free catalogue with list and full descriptions of many genealogical aids.

Husband's Full Name _____

Additional Children and Sources:

Husband's name _____ Wife's name _____

Sex	Children's Names in Full (Arrange in order of birth)	Children's Data	Day Month Year	City, Town or Place County or Province, etc. State or Country	Add. info. on Children
	9	Birth			
		Marr.			
	Full Name of Spouse	Death			
		Burial			
	10	Birth			
		Marr.			
	Full Name of Spouse	Death			
		Burial			
	11	Birth			
		Marr.			
	Full Name of Spouse	Death			
		Burial			
	12	Birth			
		Marr.			
	Full Name of Spouse	Death			
		Burial			
	13	Birth			
		Marr.			
	Full Name of Spouse	Death			
		Burial			
	14	Birth			
		Marr.			
	Full Name of Spouse	Death			
		Burial			
	15	Birth			
		Marr.			
	Full Name of Spouse	Death			
		Burial			

Sources for Husband:

Sources for Wife:

Sources for Children:

Additional Information:

Family Group Sheet

Husband's Full Name Owen Rayfield Welch **Chart No.**

Husband's Data	Day Month Year	City, Town or Place	County or Province, etc.	State or Country	Add. Info. on Husband
Birth	Aug 24, 1883	Wise County, TX			
Chr'nd					
Marr.	June 1, 1903	Wynnewood, Garvin County, Indian Territory			
Death	Aug 10, 1946	Temple, Bell County, TX			
Burial					

Places of Residence

Occupation Church Affiliation Military Rec.

Other wives, if any No. (1) (2) etc.
Make separate sheet for each marr.

His Father Isaac Denton Welch Mother's Maiden Name

Wife's Full Maiden Name Susan Joanna King

Wife's Data	Day Month Year	City, Town or Place	County or Province, etc.	State or Country	Add. Info. on Wife
Birth	Mar 12, 1884	Muscadine, Cleburne County, AL			
Chr'nd					
Death	June 27, 1977	Gainesville, Cooke County, TX			
Burial					

Places of Residence

Occupation Church Affiliation Military Rec.

Other husbands, if any No. (1) (2) etc.
Make separate sheet for each marr.

Her Father Wm/Marcus Lafayette King Mother's Maiden Name Sarah Elizabeth Hooper

Sex	Children's Names in Full (Arrange in order of birth)	Children's Data	Day Month Year	City, Town or Place	County or Province, etc.	State or Country	Add. info. on Children
	1 Frank Albert	Birth	July 5, 1904	Garvin County, Indian Terr.			
		Marr.	Apr 30, 1926	Gainesville, Cooke County, TX			
	Full Name of Spouse	Death	Mar 14, 1987	Brown County, TX			
	Elzina Jane Prigmore	Burial					
	2	Birth					
		Marr.					
	Full Name of Spouse	Death					
		Burial					
	3	Birth					
		Marr.					
	Full Name of Spouse	Death					
		Burial					
	4	Birth					
		Marr.					
	Full Name of Spouse	Death					
		Burial					
	5	Birth					
		Marr.					
	Full Name of Spouse	Death					
		Burial					
	6	Birth					
		Marr.					
	Full Name of Spouse	Death					
		Burial					
	7	Birth					
		Marr.					
	Full Name of Spouse	Death					
		Burial					
	8	Birth					
		Marr.					
	Full Name of Spouse	Death					
		Burial					

Compiler

Address

City, State, Zip

Date

Notes:

Form A100. Family Group Sheet by The Everton Publishers, P. O. Box. 368, Logan, UT 84321. Publishers of The Genealogical Helper. Send for a free catalogue with list and full descriptions of many genealogical aids.

Husband's Full Name _____

Additional Children and Sources:

Husband's name

Wife's name

Sex	Children's Names in Full (Arrange in order of birth)	Children's Data	Day Month Year	City, Town or Place County or Province, etc. State or Country	Add. info. on Children
	9	Birth			
		Marr.			
	Full Name of Spouse	Death			
		Burial			
	10	Birth			
		Marr.			
	Full Name of Spouse	Death			
		Burial			
	11	Birth			
		Marr.			
	Full Name of Spouse	Death			
		Burial			
	12	Birth			
		Marr.			
	Full Name of Spouse	Death			
		Burial			
	13	Birth			
		Marr.			
	Full Name of Spouse	Death			
		Burial			
	14	Birth			
		Marr.			
	Full Name of Spouse	Death			
		Burial			
	15	Birth			
		Marr.			
	Full Name of Spouse	Death			
		Burial			

Sources for Husband:

Sources for Wife:

Sources for Children:

Additional Information:

Family Group Sheet

Husband's Full Name Frank Albert Welch **Chart No.**

Husband's Data	Day Month Year	City, Town or Place	County or Province, etc.	State or Country	Add. Info. on Husband
Birth	July 5, 1904	Garvin County, Indian Territory			
Chr'nd					
Marr.	Apr 30, 1926	Gainesville, Cooke County, TX			
Death	Mar 14, 1987	Brown County, TX			
Burial					

Places of Residence

Occupation Church Affiliation Military Rec.

Other wives, if any. No. (1) (2) etc. Make separate sheet for each marr.

His Father Owen Rayfield Welch Mother's Maiden Name Susan Joanna King

Wife's Full Maiden Name Elzina Jane Prigmore

Wife's Data	Day Month Year	City, Town or Place	County or Province, etc	State or Country	Add. Info. on Wife
Birth	Dec 6, 1903	Willow, Greer County, Oklahoma Territory			
Chr'nd					
Death					
Burial					

Places of Residence

Occupation Church Affiliation Military Rec.

Other husbands, if any. No. (1) (2) etc. Make separate sheet for each marr.

Her Father James Marion Prigmore Mother's Maiden Name Ellen Owens

Sex	Children's Names in Full (Arrange in order of birth)	Children's Data	Day Month Year	City, Town or Place	County or Province, etc.	State or Country	Add. Info. on Children
M	1 June Rayfield	Birth	Nov 24, 1927	Brownwood, Brown County, TX			Wife 2: Lynda Chalk m. Jan 16, 1981
		Marr.	Jan 31, 1948	Brownwood, TX			
	Full Name of Spouse: Ethel June Curtis	Death					
		Burial					
	2	Birth					
		Marr.					
	Full Name of Spouse	Death					
		Burial					
	3	Birth					
		Marr.					
	Full Name of Spouse	Death					
		Burial					
	4	Birth					
		Marr.					
	Full Name of Spouse	Death					
		Burial					
	5	Birth					
		Marr.					
	Full Name of Spouse	Death					
		Burial					
	6	Birth					
		Marr.					
	Full Name of Spouse	Death					
		Burial					
	7	Birth					
		Marr.					
	Full Name of Spouse	Death					
		Burial					
	8	Birth					
		Marr.					
	Full Name of Spouse	Death					
		Burial					

Compiler

Address

City, State, Zip

Date

Notes:

Form A100, Family Group Sheet by The Everton Publishers, P.O. Box 368, Logan, UT 84321. Publishers of The Genealogical Helper. Send for a free catalogue with list and full descriptions of many genealogical aids.

Husband's Full Name _____

THE JUNE WELCH SEMINAR

June Rayfield Welch has long been a popular speaker on subjects Texan. Now, for the first time in a dozen years, Yellow Rose Press offers **The June Welch Seminar.**

This program includes the building of Texas collections in school libraries and personal appearances by June Welch.

The host school, or district, orders Yellow Rose books in sufficient numbers so teachers can have their pupils study them and prepare questions.

Later, as he visits the school, June Welch lectures on Texas history and writing books and answers the students' questions.

Contact Lynda Welch at 214-233-6610 for details.

HEAR JUNE WELCH'S "MOMENTS IN TEXAS HISTORY" ON KAAM, 1310 AM, DALLAS, TWICE DAILY.

June Rayfield Welch received the 1983 Katy award of the Dallas Press Club for his "Vignettes of Texas History" radio feature (which also won the Texas Association of Broadcasters' second place award for educational programming.) Welch, the author of 16 books – 13 about Texas – is a history professor at the University of Dallas.

JUNE WELCH TALKS TEXAS

For years June Rayfield Welch has spoken on matters Texan before business, school and civic organizations. He is available for lectures and after-dinner addresses. Call Lynda Welch for details. (214-233-6610)

Children and Sources:

Wife's name

th	Year	City, Town or Place	County or Province, etc.	State or Country	Add. info. on Children

Family Group Sheet

Husband's Full Name William Cleveland Hooper (p. 1 of 3) **Chart No.**

Husband's Data	Day Month Year	City, Town or Place	County or Province, etc.	State or Country	Add. Info. on Husband
Birth	Oct 28, 1866	Muscadine, AL			
Chr'nd					
Marr.	1892				
Death	1953	Lubbock, TX			
Burial					

Places of Residence

Occupation Church Affiliation Military Rec.

Other wives, if any No. (1) (2) etc. Make separate sheet for each marr. 2. Ollie Roberts 3. Lucy Harbin

His Father Joseph Marion Hooper Mother's Maiden Name Susan Caroline Bennett

Wife's Full Maiden Name Harriet McMakin

Wifes Data	Day Month Year	City, Town or Place	County or Province, etc	State or Country	Add. Info. on Wife
Birth					
Chr'nd					
Death	1897	Wynnewood, OK			
Burial					

Places of Residence

Occupation Church Affiliation Military Rec.

Other husbands, if any No. (1) (2) etc. Make separate sheet for each marr.

Her Father Mother's Maiden Name

Sex	Children's Names in Full (Arrange in order of birth)	Children's Data	Day Month Year	City, Town or Place	County or Province, etc.	State or Country	Add. info. on Children
	1 Lee Lafayette	Birth	Apr 25, 1893	Wynnewood, Indian Territory			E.E. Smith b. June 6, 1894, Atlanta, GA
		Marr.	Feb 27, 1917				
	Full Name of Spouse	Death	Aug 22, 1954	Temple, OK			
	Ellen Elizabeth Smith	Burial					
	2 Edgar Cleveland	Birth	May 2, 1895	Clay County, TX			O. Lindsey Cleveland d. Oct 29, 1970 Temple, OK Served in WWI
		Marr.	Jan 6, 1917	Waurika, OK			
	Full Name of Spouse	Death	Sept 1, 1970	Temple, TX			
	Octavia Lindsey	Burial					
	3 Joe Mack	Birth	Jan 2, 1897	Wynnewood, IT			
		Marr.	Feb 1, 1920				
	Full Name of Spouse	Death					
	Wilma Lionia Heskitt	Burial					
	4	Birth					
		Marr.					
	Full Name of Spouse	Death					
		Burial					
	5	Birth					
		Marr.					
	Full Name of Spouse	Death					
		Burial					
	6	Birth					
		Marr.					
	Full Name of Spouse	Death					
		Burial					
	7	Birth					
		Marr.					
	Full Name of Spouse	Death					
		Burial					
	8	Birth					
		Marr.					
	Full Name of Spouse	Death					
		Burial					

Compiler

Address

City, State, Zip

Date

Notes:

Form A100. Family Group Sheet by The Everton Publishers, P.O. Box 368, Logan, UT 84321. Publishers of The Genealogical Helper. Send for a free catalogue with list and full descriptions of many genealogical aids.

Husband's Full Name _____

Additional Children and Sources:

Husband's name Wife's name

Sex	Children's Names in Full (Arrange in order of birth)	Children's Data	Day Month Year	City, Town or Place County or Province, etc. State or Country	Add. info. on Children
	9	Birth			
		Marr.			
	Full Name of Spouse	Death			
		Burial			
	10	Birth			
		Marr.			
	Full Name of Spouse	Death			
		Burial			
	11	Birth			
		Marr.			
	Full Name of Spouse	Death			
		Burial			
	12	Birth			
		Marr.			
	Full Name of Spouse	Death			
		Burial			
	13	Birth			
		Marr.			
	Full Name of Spouse	Death			
		Burial			
	14	Birth			
		Marr.			
	Full Name of Spouse	Death			
		Burial			
	15	Birth			
		Marr.			
	Full Name of Spouse	Death			
		Burial			

Sources for Husband:

Sources for Wife:

Sources for Children:

Additional Information:

Family Group Sheet

Husband's Full Name William Cleveland Hooper (p. 2 of 3) **Chart No.**

Husband's Data	Day Month Year	City, Town or Place	County or Province, etc.	State or Country	Add. Info. on Husband
Birth	Oct 28, 1866	Muscadine, AL			
Chr'nd					
Marr.	1900				
Death	1953	Lubbock, TX			
Burial					

Places of Residence

Occupation Church Affiliation Military Rec.

Other wives, if any No. (1) (2) etc. Make separate sheet for each marr. 1. Harriet McMakin 3. Lucy Harbin

His Father Joseph Marion Hooper Mother's Maiden Name Susan Caroline Bennett

Wife's Full Maiden Name Ollie Roberts

Wife's Data	Day Month Year	City, Town or Place	County or Province, etc	State or Country	Add. Info. on Wife
Birth					
Chr'nd					
Death	Feb 8, 1901				
Burial					

Places of Residence

Occupation Church Affiliation Military Rec.

Other husbands, if any No. (1) (2) etc. Make separate sheet for each marr.

Her Father Mother's Maiden Name

Sex	Children's Names in Full (Arrange in order of birth)	Children's Data	Day Month Year	City, Town or Place	County or Province, etc.	State or Country	Add. info. on Children
	1 Ollie King	Birth	Jan 31, 1901	Henrietta, TX			
		Marr.	Aug 18, 1928				
	Full Name of Spouse	Death					
	Marie Beck	Burial					
	2	Birth					
		Marr.					
	Full Name of Spouse	Death					
		Burial					
	3	Birth					
		Marr.					
	Full Name of Spouse	Death					
		Burial					
	4	Birth					
		Marr.					
	Full Name of Spouse	Death					
		Burial					
	5	Birth					
		Marr.					
	Full Name of Spouse	Death					
		Burial					
	6	Birth					
		Marr.					
	Full Name of Spouse	Death					
		Burial					
	7	Birth					
		Marr.					
	Full Name of Spouse	Death					
		Burial					
	8	Birth					
		Marr.					
	Full Name of Spouse	Death					
		Burial					

Compiler

Address

City, State, Zip

Date

Notes:

Form A100. Family Group Sheet by The Everton Publishers, P.O. Box 368, Logan, UT 84321. Publishers of The Genealogical Helper. Send for a free catalogue with list and full descriptions of many genealogical aids.

Husband's Full Name _____

Additional Children and Sources:

Husband's name

Wife's name

Sex	Children's Names in Full (Arrange in order of birth)	Children's Data	Day Month Year	City, Town or Place County or Province, etc. State or Country	Add. info. on Children
	9	Birth			
		Marr.			
	Full Name of Spouse	Death			
		Burial			
	10	Birth			
		Marr.			
	Full Name of Spouse	Death			
		Burial			
	11	Birth			
		Marr.			
	Full Name of Spouse	Death			
		Burial			
	12	Birth			
		Marr.			
	Full Name of Spouse	Death			
		Burial			
	13	Birth			
		Marr.			
	Full Name of Spouse	Death			
		Burial			
	14	Birth			
		Marr.			
	Full Name of Spouse	Death			
		Burial			
	15	Birth			
		Marr.			
	Full Name of Spouse	Death			
		Burial			

Sources for Husband:

Sources for Wife:

Sources for Children:

Additional Information:

Family Group Sheet

Husband's Full Name William Cleveland Hooper (p. 3 of 3) **Chart No.**

Husband's Data	Day Month Year	City, Town or Place	County or Province, etc.	State or Country	Add. Info. on Husband
Birth	Oct 28, 1866	Muscadine, AL			
Chr'nd					
Marr.	Dec 30, 1902				
Death	1953	Lubbock, TX			
Burial					

Places of Residence

Occupation Church Affiliation Military Rec.

Other wives, if any. No. (1) (2) etc. Make separate sheet for each marr. 1. Harriet McMakin 2. Ollie Roberts

His Father Joseph Marion Hooper Mother's Maiden Name Susan Caroline Bennett

Wife's Full Maiden Name Lucy Harbin

Wife's Data	Day Month Year	City, Town or Place	County or Province, etc	State or Country	Add. Info. on Wife
Birth	Jan 21, 1877	GA			
Chr'nd					
Death	Jan 1, 1934	Hastings, OK			
Burial					

Places of Residence

Occupation Church Affiliation Military Rec.

Other husbands, if any. No. (1) (2) etc. Make separate sheet for each marr.

Her Father Mother's Maiden Name

Sex	Children's Names in Full (Arrange in order of birth)	Children's Data	Day Month Year	City, Town or Place	County or Province, etc.	State or Country	Add. info. on Children
	1 Mollie E.	Birth					
		Marr.					
	Full Name of Spouse	Death					d. young
		Burial					
	2 James Lawson	Birth	Feb 16, 1905	Hastings, OK			Rubye b.
		Marr.	Mar 18, 1930				Apr 12, 1910,
	Full Name of Spouse	Death					Waurika, OK
	Rubye L. Bullard	Burial					
	3 Hattie A.	Birth	July 29, 1906	Hastings, OK			Cecil b.
		Marr.	May 13, 1933				June 30, 1903 TN
	Full Name of Spouse	Death					d. Oct, 1957
	Cecil N. Brown	Burial					Iowa Park, TX
	4 William Monroe WWII vet	Birth	Apr 9, 1908	Hastings, OK			Wife 2: b. Aug 10, 1906
		Marr.	1929				Hattie Brown
	Full Name of Spouse b. June 1913-OK	Death					Sinclair
	Juanita Julia Dunn	Burial					m Feb 6, 1943
	5 Rosie Frances	Birth	May 12, 1910	Hastings, OK			Perry b.
		Marr.	Nov 16, 1931				Jan 18, 1913
	Full Name of Spouse	Death					Temple, OK
	Perry Lou Edgemon	Burial					
	6 Lillie Hooper	Birth	Aug 16, 1912	Hastings, OK			
		Marr.	Nov 1934				
	Full Name of Spouse	Death	Mar 25, 1943	TX			
	Roy Scarbrough	Burial					
	7 Bertha Ethyl	Birth	Dec 4, 1914	Hastings, OK			Lester b.
		Marr.	Dec 31, 1933				Dec 16, 1909,
	Full Name of Spouse	Death					TX
	Lester Lawrence Wooten	Burial					
	8 Leslie Roy	Birth	Sept 17, 1916	Hastings, OK			fireman,
		Marr.	June 2, 1940				Lubbock, TX
	Full Name of Spouse b. Mar 25, 1922 TX	Death					
	Doris Smith	Burial					

Compiler Notes:

Address

City, State, Zip

Date

Form A100. Family Group Sheet by The Everton Publishers, P.O. Box 368, Logan, UT 84321. Publishers of The Genealogical Helper. Send for a free catalogue with list and full descriptions of many genealogical aids.

Husband's Full Name _____

Additional Children and Sources:

Husband's name

Wife's name

Sex	Childrens Names in Full (Arrange in order of birth)	Childrens Data	Day Month Year	City, Town or Place County or Province, etc. State or Country	Add. info. on Children
	9 Almon B.	Birth	July 6, 1918	Hastings, OK	Wife 2: Gwen
		Marr.	Oct 1940		Johnson
	Full Name of Spouse	Death	July 2, 1950		m Dec 1945
	Marlene Bradford	Burial			
	10 Beulah Evelyn	Birth	Aug 31, 1920	Hastings, OK	H. W. Hodges
		Marr.			b. Dec 11, 1917
	Full Name of Spouse	Death			Addington, OK
	Herbert Woodrow Hodges	Burial			
	11	Birth			
		Marr.			
	Full Name of Spouse	Death			
		Burial			
	12	Birth			
		Marr.			
	Full Name of Spouse	Death			
		Burial			
	13	Birth			
		Marr.			
	Full Name of Spouse	Death			
		Burial			
	14	Birth			
		Marr.			
	Full Name of Spouse	Death			
		Burial			
	15	Birth			
		Marr.			
	Full Name of Spouse	Death			
		Burial			

Sources for Husband:

Sources for Wife:

Sources for Children:

Additional Information:

Family Group Sheet

Husband's Full Name John Roland Obediah Hooper **Chart No.**

Husband's Data	Day Month Year	City, Town or Place	County or Province, etc.	State or Country	Add. Info. on Husband
Birth	Mar 10, 1869	Edwardsville, AL			
Chr'nd					
Marr.	Nov 7, 1891	Wynnewood, Indian Territory			
Death	July 17, 1967				
Burial					

Places of Residence

Occupation Church Affiliation Military Rec.

Other wives, if any. No. (1) (2) etc.
Make separate sheet for each marr.

His Father Joseph Marion Hooper Mother's Maiden Name Susan Caroline Bennett

Wife's Full Maiden Name Alice M. King

Wifes Data	Day Month Year	City, Town or Place	County or Province, etc.	State or Country	Add. Info. on Wife
Birth	July 7, 1875	Newport, AR			
Chr'nd					
Death	Sept 9, 1947	Marlow, OK			
Burial					

Places of Residence

Occupation Church Affiliation Military Rec.

Other husbands, if any. No. (1) (2) etc.
Make separate sheet for each marr.

Her Father Mother's Maiden Name

Sex	Childrens Names in Full (Arrange in order of births)	Childrens Data	Day Month Year	City, Town or Place County or Province, etc. State or Country	Add. info. on Children
	1 James Arthur	Birth	Oct 5, 1892	Wynnewood, OK	
		Marr.			
	Full Name of Spouse	Death			
		Burial			
	2	Birth			
		Marr.			
	Full Name of Spouse	Death			
		Burial			
	3	Birth			
		Marr.			
	Full Name of Spouse	Death			
		Burial			
	4	Birth			
		Marr.			
	Full Name of Spouse	Death			
		Burial			
	5	Birth			
		Marr.			
	Full Name of Spouse	Death			
		Burial			
	6	Birth			
		Marr.			
	Full Name of Spouse	Death			
		Burial			
	7	Birth			
		Marr.			
	Full Name of Spouse	Death			
		Burial			
	8	Birth			
		Marr.			
	Full Name of Spouse	Death			
		Burial			

Compiler Notes:

Address

City, State, Zip

Date

Form A100, Family Group Sheet by The Everton Publishers, P. O. Box 368, Logan, UT 84321. Publishers of The Genealogical Helper. Send for a free catalogue with list and full descriptions of many genealogical aids.

Husband's Full Name _____

Additional Children and Sources:

Husband's name

Wife's name

Sex	Childrens Names in Full (Arrange in order of birth)	Childrens Data	Day Month Year	City, Town or Place County or Province, etc. State or Country	Add. info. on Children
	9	Birth			
		Marr.			
	Full Name of Spouse	Death			
		Burial			
	10	Birth			
		Marr.			
	Full Name of Spouse	Death			
		Burial			
	11	Birth			
		Marr.			
	Full Name of Spouse	Death			
		Burial			
	12	Birth			
		Marr.			
	Full Name of Spouse	Death			
		Burial			
	13	Birth			
		Marr.			
	Full Name of Spouse	Death			
		Burial			
	14	Birth			
		Marr.			
	Full Name of Spouse	Death			
		Burial			
	15	Birth			
		Marr.			
	Full Name of Spouse	Death			
		Burial			

Sources for Husband:

Sources for Wife:

Sources for Children:

Additional Information:

Family Group Sheet

Husband's Full Name Arch Lee Hooper **Chart No.**

Husband's Data	Day Month Year	City, Town or Place	County or Province, etc.	State or Country	Add. Info. on Husband
Birth	Dec 9, 1896	Logan, AR			
Chr'nd					
Marr.					
Death	May 3, 1976				
Burial					

Places of Residence

Occupation Church Affiliation Military Rec.

Other wives, if any. No. (1) (2) etc.
Make separate sheet for each marr.

His Father Joseph Marion Hooper Mother's Maiden Name Susan Caroline Bennett

Wife's Full Maiden Name Maggie Effie Suddeth

Wife's Data	Day Month Year	City, Town or Place	County or Province, etc	State or Country	Add. Info. on Wife
Birth					
Chr'nd					
Death					
Burial					

Places of Residence

Occupation Church Affiliation Military Rec.

Other husbands, if any. No. (1) (2) etc.
Make separate sheet for each marr.

Her Father Mother's Maiden Name

Sex	Children's Names in Full (Arrange in order of birth)	Children's Data	Day Month Year	City, Town or Place	County or Province, etc.	State or Country	Add. info. on Children
	1 Irene	Birth					
		Marr.					
	Full Name of Spouse	Death					
		Burial					
	2	Birth					
		Marr.					
	Full Name of Spouse	Death					
		Burial					
	3	Birth					
		Marr.					
	Full Name of Spouse	Death					
		Burial					
	4	Birth					
		Marr.					
	Full Name of Spouse	Death					
		Burial					
	5	Birth					
		Marr.					
	Full Name of Spouse	Death					
		Burial					
	6	Birth					
		Marr.					
	Full Name of Spouse	Death					
		Burial					
	7	Birth					
		Marr.					
	Full Name of Spouse	Death					
		Burial					
	8	Birth					
		Marr.					
	Full Name of Spouse	Death					
		Burial					

Compiler Notes:

Address

City, State, Zip

Date

Form A100, Family Group Sheet by The Everton Publishers, P.O. Box 368, Logan, UT 84321. Publishers of The Genealogical Helper. Send for a free catalogue with list and full descriptions of many genealogical aids.

Husband's Full Name _____

Additional Children and Sources:

Husband's name

Wife's name

Sex	Childrens Names in Full (Arrange in order of birth)	Childrens Data	Day Month Year	City, Town or Place County or Province, etc. State or Country	Add. info. on Children
	9	Birth			
		Marr.			
	Full Name of Spouse	Death			
		Burial			
	10	Birth			
		Marr.			
	Full Name of Spouse	Death			
		Burial			
	11	Birth			
		Marr.			
	Full Name of Spouse	Death			
		Burial			
	12	Birth			
		Marr.			
	Full Name of Spouse	Death			
		Burial			
	13	Birth			
		Marr.			
	Full Name of Spouse	Death			
		Burial			
	14	Birth			
		Marr.			
	Full Name of Spouse	Death			
		Burial			
	15	Birth			
		Marr.			
	Full Name of Spouse	Death			
		Burial			

Sources for Husband:

Sources for Wife:

Sources for Children:

Additional Information:

Family Group Sheet

Husband's Full Name Obediah H. Hooper **Chart No.**

Husband's Data	Day Month Year	City, Town or Place	County or Province, etc.	State or Country	Add. Info. on Husband
Birth	Mar 16, 1844	Cleburne, County, AL			fought at Gettys-burg
Chr'nd					
Marr.	Mar 8, 1866	Calhoun County, AL			
Death	May 11, 1939	Wichita Falls, TX			
Burial					

Places of Residence

Occupation Church Affiliation Military Rec. CSA (48th AL)

Other wives, if any. No. (1) (2) etc. Make separate sheet for each marr. Wife 2: Mrs. Mattie Stalker (m. July, 1922) (d. 1939)

His Father John Cleveland Hooper Mother's Maiden Name Sarah Malinda Brown

Wife's Full Maiden Name Mary Elizabeth Harris

Wife's Data	Day Month Year	City, Town or Place	County or Province, etc	State or Country	Add. Info. on Wife
Birth	1847	GA			
Chr'nd					
Death					
Burial					

Places of Residence

Occupation Church Affiliation Military Rec.

Other husbands, if any. No. (1) (2) etc. Make separate sheet for each marr.

Her Father Mother's Maiden Name

Sex	Children's Names in Full (Arrange in order of birth)	Children's Data	Day Month Year	City, Town or Place	County or Province, etc.	State or Country	Add. info. on Children
	1 Martha	Birth					
	Full Name of Spouse	Marr.					
		Death					
		Burial					
	2 George Washington	Birth					
	Full Name of Spouse	Marr.					
		Death					
		Burial					
	3 Cindy Elizabeth	Birth					
	Full Name of Spouse	Marr.					
		Death					
		Burial					
	4 Phoebe Emmaline	Birth					
	Full Name of Spouse	Marr.					
		Death					
		Burial					
	5 Cleveland	Birth					
	Full Name of Spouse	Marr.					
		Death					
		Burial					
	6 Joseph Walton	Birth					
	Full Name of Spouse	Marr.					
		Death					
		Burial					
	7 Thomas Livingston	Birth					
	Full Name of Spouse	Marr.					
		Death					
		Burial					
	8	Birth					
	Full Name of Spouse	Marr.					
		Death					
		Burial					

Compiler

Address

City, State, Zip

Date

Notes:

Form A100. Family Group Sheet by The Everton Publishers, P. O. Box. 368, Logan, UT 84321. Publishers of The Genealogical Helper. Send for a free catalogue with list and full descriptions of many genealogical aids.

Husband's Full Name _____

Additional Children and Sources:

Husband's name

Wife's name

Sex	Childrens Names in Full (Arrange in order of birth)	Childrens Data	Day Month Year	City, Town or Place County or Province, etc. State or Country	Add.-info. on Children
	9	Birth			
		Marr.			
	Full Name of Spouse	Death			
		Burial			
	10	Birth			
		Marr.			
	Full Name of Spouse	Death			
		Burial			
	11	Birth			
		Marr.			
	Full Name of Spouse	Death			
		Burial			
	12	Birth			
		Marr.			
	Full Name of Spouse	Death			
		Burial			
	13	Birth			
		Marr.			
	Full Name of Spouse	Death			
		Burial			
	14	Birth			
		Marr.			
	Full Name of Spouse	Death			
		Burial			
	15	Birth			
		Marr.			
	Full Name of Spouse	Death			
		Burial			

Sources for Husband:

Sources for Wife:

Sources for Children:

Additional Information:

Family Group Sheet

Husband's Full Name Richard Franklin Hooper **Chart No.**

Husband's Data	Day Month Year	City, Town or Place	County or Province, etc.	State or Country	Add. Info. on Husband
Birth	July 1, 1856				
Chr'nd					
Marr.	Jan 3, 1877	Cleburne County, AL			
Death	Sept 9, 1933				
Burial					

Places of Residence

Occupation Church Affiliation Military Rec.

Other wives, if any. No. (1) (2) etc. Make separate sheet for each marr.

His Father John Cleveland Hooper Mother's Maiden Name Sarah Malinda Brown

Wife's Full Maiden Name Martha Ann King

Wife's Data	Day Month Year	City, Town or Place	County or Province, etc	State or Country	Add. Info. on Wife
Birth					
Chr'nd					
Death					
Burial					

Places of Residence

Occupation Church Affiliation Military Rec.

Other husbands, if any. No. (1) (2) etc. Make separate sheet for each marr.

Her Father Mother's Maiden Name

Sex	Children's Names in Full (Arrange in order of birth)	Children's Data	Day Month Year	City, Town or Place	County or Province, etc.	State or Country	Add. info. on Children
	1 Evie	Birth					
		Marr.					
	Full Name of Spouse	Death					
	Will Parker	Burial					
	2	Birth					
		Marr.					
	Full Name of Spouse	Death					
		Burial					
	3	Birth					
	Full Name of Spouse						
	4						
	Full Name of Spouse						
	5						
	Full Name of Spouse						
	6						
	Full Name of Spouse						
	7						
	Full Name of Spouse						
	8						
	Full Name of Spouse						
		Burial					

Daughter Evie m Will Parker, an alcoholic Fruithurst storekeeper. They separated when their son was a baby. One day Richard took Evie into town to either make up or work out a separation. As they pulled up in front of the store Parker came out drunk and carrying a rifle. Hurtis Bennett wrote me: "I was told by a man whose father witnessed it that after Will Parker had shot her she pitched over the dash of the buggy down among the mules' hind feet with her son in her arms but the mules remained completely immobile; if they hadn't the baby would have been hurt or probably killed .... Mr. Hooper jumped out, ran around in front of the mules and cut Parker's throat, then helped get Evie and child out from under the mules' feet; all this time the mules didn't move a muscle. Parker ran in the store, locked the door behind him and picked up a half gallon fruit jar of whiskey and tried to take a last drink. This was proved by blood being all over the jar. By the time they broke the door and entered he had bled to death."

Compiler Notes:

Address

City, State, Zip

Date

Form A100, Family Group Sheet by The Everton Publishers, P.O. Box 368, Logan, UT 84321. Publishers of The Genealogical Helper. Send for free catalogue with list and full descriptions of many genealogical aids.

Husband's Full Name _____

Additional Children and Sources:

Husband's name

Wife's name

Sex	Childrens Names in Full (Arrange in order of birth)	Childrens Data	Day Month Year	City, Town or Place County or Province, etc. State or Country	Add. info. on Children
	9	Birth			
		Marr.			
	Full Name of Spouse	Death			
		Burial			
	10	Birth			
		Marr.			
	Full Name of Spouse	Death			
		Burial			
	11	Birth			
		Marr.			
	Full Name of Spouse	Death			
		Burial			
	12	Birth			
		Marr.			
	Full Name of Spouse	Death			
		Burial			
	13	Birth			
		Marr.			
	Full Name of Spouse	Death			
		Burial			
	14	Birth			
		Marr.			
	Full Name of Spouse	Death			
		Burial			
	15	Birth			
		Marr.			
	Full Name of Spouse	Death			
		Burial			

Sources for Husband:

Sources for Wife:

Sources for Children:

Additional Information:

Family Group Sheet

Husband's Full Name Reuben Hooper **Chart No.**

Husband's Data	Day Month Year	City, Town or Place	County or Province, etc.	State or Country	Add. Info. on Husband
Birth	Apr 10, 1811				
Chr'nd					
Marr.					
Death	July 13, 1903	AL			
Burial					

Places of Residence

Occupation Church Affiliation Military Rec.

Other wives, if any: No. (1) (2) etc.
Make separate sheet for each marr.

His Father Obediah Hooper Mother's Maiden Name Phoebe Cleveland

Wife's Full Maiden Name Mary "Polly" Hunnicutt

Wifes Data	Day Month Year	City, Town or Place	County or Province, etc	State or Country	Add. Info. on Wife
Birth	1821				
Chr'nd					
Death	Feb 18, 1867				
Burial					

Places of Residence

Occupation Church Affiliation Military Rec.

Other husbands, if any: No. (1) (2) etc.
Make separate sheet for each marr.

Her Father Mother's Maiden Name

Sex	Childrens Names in Full (Arrange in order of birth)	Childrens Data	Day Month Year	City, Town or Place	County or Province, etc.	State or Country	Add. info. on Children
	1 John	Birth					
		Marr.					
	Full Name of Spouse	Death					
		Burial					
	2 Martha Ann	Birth					
		Marr.					
	Full Name of Spouse	Death					
		Burial					
	3 James Wesley	Birth					
		Marr.					
	Full Name of Spouse	Death					
		Burial					
	4 Joseph Monroe	Birth	Apr 21, 1842	Tuscumbia, AL			m. 1 Sarah
		Marr.	Oct 15, 1879	Tuscumbia, AL			Catherine Greenhi
	Full Name of Spouse	Death	Apr 21, 1921	TX			m. 3 Mattie
	2. Mary J. Mitchell	Burial					Drucilla Paradon
	5 Richard	Birth					
		Marr.					
	Full Name of Spouse	Death					
		Burial					
	6 Obediah Garrison	Birth					
		Marr.					
	Full Name of Spouse	Death					
		Burial					
	7 Rebecca	Birth					
		Marr.					
	Full Name of Spouse	Death					
		Burial					
	8 Molly	Birth					
		Marr.					
	Full Name of Spouse	Death					
		Burial					

Compiler Notes:

Address

City, State, Zip

Date

Form A100, Family Group Sheet by The Everton Publishers, P.O. Box 368, Logan, UT 84321. Publishers of The Genealogical Helper. Send for a free catalogue with list and full descriptions of many genealogical aids.

Husband's Full Name _____

Additional Children and Sources:

Husband's name

Wife's name

Sex	Children's Names in Full (Arrange in order of birth)	Children's Data	Day Month Year	City, Town or Place County or Province, etc. State or Country	Add. info. on Children
	9 Lou	Birth			
		Marr.			
	Full Name of Spouse	Death			
		Burial			
	10	Birth			
		Marr.			
	Full Name of Spouse	Death			
		Burial			
	11	Birth			
		Marr.			
	Full Name of Spouse	Death			
		Burial			
	12	Birth			
		Marr.			
	Full Name of Spouse	Death			
		Burial			
	13	Birth			
		Marr.			
	Full Name of Spouse	Death			
		Burial			
	14	Birth			
		Marr.			
	Full Name of Spouse	Death			
		Burial			
	15	Birth			
		Marr.			
	Full Name of Spouse	Death			
		Burial			

Sources for Husband:

Sources for Wife:

Sources for Children:

Additional Information:

Family Group Sheet

Husband's Full Name Joseph Monroe Hooper **Chart No.**

Husband's Data	Day Month Year	City, Town or Place	County or Province, etc.	State or Country	Add. Info. on Husband
Birth	Apr 21, 1842	Tuscumbia, AL			
Chr'nd					
Marr.	Oct 15, 1879	Tuscumbia, AL			
Death	Apr 21, 1921	TX			
Burial					

Places of Residence

Occupation Church Affiliation Military Rec.

Other wives, if any. No. (1) (2) etc. Make separate sheet for each marr. 1. Sarah Catherine "Kate" Greenhill (3 children); 3. Mattie Drucilla Parador (m. Mar 12, 1889) (5 children)

His Father Reuben Hooper Mother's Maiden Name Mary "Polly" Hunnicutt

Wife 4: Dona Mills (4 children)

Wife's Full Maiden Name Mary J. Mitchell

Wife's Data	Day Month Year	City, Town or Place	County or Province, etc.	State or Country	Add. Info. on Wife
Birth					
Chr'nd					
Death					
Burial					

Places of Residence

Occupation Church Affiliation Military Rec.

Other husbands, if any. No. (1) (2) etc. Make separate sheet for each marr.

Her Father Mother's Maiden Name

Sex	Children's Names in Full (Arrange in order of birth)	Children's Data	Day Month Year	City, Town or Place	County or Province, etc.	State or Country	Add. info. on Children
	1 Ruth	Birth	Aug 6, 1880	Tuscumbia, AL			
		Marr.	Oct 14, 1896				
	Full Name of Spouse	Death	Nov 24, 1965				
	John James Houston	Burial					
	2 Richard	Birth	May 18, 1883	Tuscumbia, Lauderdale County, AL			
		Marr.					
	Full Name of Spouse	Death					
		Burial					
	3 John Calvin	Birth	May 18, 1883	Tuscumbia, AL			
		Marr.	Mar 1907/09	Plano, Collins County, TX			
	Full Name of Spouse	Death	Aug 21, 1944	Las Cruces, Dona County, NM			
	Ida Bestie Young	Burial					
	4 Albert Lee	Birth	Mar 9, 1887				
		Marr.					
	Full Name of Spouse	Death					
		Burial					
	5	Birth					
		Marr.					
	Full Name of Spouse	Death					
		Burial					
	6	Birth					
		Marr.					
	Full Name of Spouse	Death					
		Burial					
	7	Birth					
		Marr.					
	Full Name of Spouse	Death					
		Burial					
	8	Birth					
		Marr.					
	Full Name of Spouse	Death					
		Burial					

Compiler Notes:

Address

City, State, Zip

Date

Form A100, Family Group Sheet by The Everton Publishers, P. O. Box 368, Logan, UT 84321. Publishers of The Genealogical Helper. Send for a free catalogue with list and full descriptions of many genealogical aids.

Husband's Full Name _____

Additional Children and Sources:

Husband's name Wife's name

Sex	Children's Names in Full (Arrange in order of birth)	Children's Data	Day Month Year	City, Town or Place County or Province, etc. State or Country	Add. info. on Children
	9	Birth			
		Marr.			
	Full Name of Spouse	Death			
		Burial			
	10	Birth			
		Marr.			
	Full Name of Spouse	Death			
		Burial			
	11	Birth			
		Marr.			
	Full Name of Spouse	Death			
		Burial			
	12	Birth			
		Marr.			
	Full Name of Spouse	Death			
		Burial			
	13	Birth			
		Marr.			
	Full Name of Spouse	Death			
		Burial			
	14	Birth			
		Marr.			
	Full Name of Spouse	Death			
		Burial			
	15	Birth			
		Marr.			
	Full Name of Spouse	Death			
		Burial			

Sources for Husband:

Sources for Wife:

Sources for Children:

Additional Information:

Family Group Sheet

Husband's Full Name John Calvin Hooper **Chart No.**

Husband's Data	Day Month Year	City, Town or Place	County or Province, etc.	State or Country	Add. Info. on Husband
Birth	May 18, 1883	Tuscumbia, Lauderdale	County, AL		
Chr'nd					
Marr.	Mar 1907/09	Plano, Collins	County, TX		
Death	Aug 21, 1944	Las Cruces, Dona	County, NM		
Burial					

Places of Residence

Occupation Church Affiliation Military Rec.

Other wives, if any. No. (1) (2) etc.
Make separate sheet for each marr.

His Father Joseph Monroe Hooper Mother's Maiden Name Mary J. Mitchell

Wife's Full Maiden Name Ida Bestie Young

Wifes Data	Day Month Year	City, Town or Place	County or Province, etc	State or Country	Add. Info. on Wife
Birth	July 10, 1887				
Chr'nd					
Death	Aug 20, 1986	Platter, OK			
Burial					

Places of Residence

Occupation Church Affiliation Military Rec.

Other husbands, if any. No. (1) (2) etc.
Make separate sheet for each marr.

Her Father Mother's Maiden Name Mary J. Mitchell

Sex	Childrens Names in Full (Arrange in order of birth)	Childrens Data	Day Month Year	City, Town or Place	County or Province, etc.	State or Country	Add. info. on Children
	1 Gracie Jewel	Birth	Mar 23, 1908	Plano, TX			
		Marr.	Oct 4, 1925				
	Full Name of Spouse	Death	Apr 12, 1963	Bakersfield, Kern	County, CA		
	David Washington Turner	Burial		Shafter Memorial, Shafter	Kern Co.	CA	
	2 Arthur William	Birth	May 24, 1910	McKinney, Collins	County, TX		
		Marr.					
	Full Name of Spouse	Death					
		Burial					
	3 Walter Monroe	Birth	July 8, 1912	Plano, Rockwall	County, TX		
		Marr.					
	Full Name of Spouse	Death					
		Burial					
	4 Theo Franklin	Birth	Sept 21, 1914	Plano, Rockwall	County, TX		
		Marr.					
	Full Name of Spouse	Death					
		Burial					
	5 Lottie Ruth	Birth	Sept 30, 1916	Colbert, Bryan	County, OK		
		Marr.					
	Full Name of Spouse	Death					
		Burial					
	6 Albert Benjamin	Birth	Oct 9, 1918	Colbert, OK			
		Marr.					
	Full Name of Spouse	Death					
		Burial					
	7 Laura Annias	Birth	Feb 11, 1921	Colbert, OK			
		Marr.					
	Full Name of Spouse	Death					
		Burial					
	8 Mary Evelyn	Birth	Feb 18, 1923	Colbert, OK			
		Marr.					
	Full Name of Spouse	Death					
		Burial					

Compiler Notes:

Address

City, State, Zip

Date

Form A100. Family Group Sheet by The Everton Publishers, P. O. Box. 368, Logan, UT 84321. Publishers of The Genealogical Helper. Send for a free catalogue with list and full descriptions of many genealogical aids.

Husband's Full Name _____

Additional Children and Sources:

Husband's name

Wife's name

Sex	Children's Names in Full (Arrange in order of birth)	Children's Data	Day Month Year	City, Town or Place County or Province, etc. State or Country	Add. info. on Children
	9 Robert Dalton	Birth	Mar 3, 1925	Colbert, OK	
		Marr.			
	Full Name of Spouse	Death			
		Burial			
	10 Luella	Birth	Feb 16, 1927	Platter, OK	
		Marr.			
	Full Name of Spouse	Death			
		Burial			
	11	Birth			
		Marr.			
	Full Name of Spouse	Death			
		Burial			
	12	Birth			
		Marr.			
	Full Name of Spouse	Death			
		Burial			
	13	Birth			
		Marr.			
	Full Name of Spouse	Death			
		Burial			
	14	Birth			
		Marr.			
	Full Name of Spouse	Death			
		Burial			
	15	Birth			
		Marr.			
	Full Name of Spouse	Death			
		Burial			

Sources for Husband:

Sources for Wife:

Sources for Children:

Additional Information:

Family Group Sheet

Husband's Full Name David Washington Turner **Chart No.**

Husband's Data	Day Month Year	City, Town or Place	County or Province, etc.	State or Country	Add. Info. on Husband
Birth	Mar 4, 1903	OK			
Chr'nd					
Marr.	Oct 4, 1925				
Death	Mar 24, 1986	Bakersfield, Kern County, CA			
Burial	Mar 28, 1986	Shafter Memorial, Shafter, Kern County, CA			

Places of Residence

Occupation Church Affiliation Military Rec.

Other wives, if any. No. (1) (2) etc.
Make separate sheet for each marr.

His Father Thomas Turner Mother's Maiden Name Hayley Dearson

Wife's Full Maiden Name Gracie Jewel Hooper

Wife's Data	Day Month Year	City, Town or Place	County or Province, etc	State or Country	Add. Info. on Wife
Birth	Mar 23, 1908	Plano, Collins County, OK			
Chr'nd					
Death	Apr 12, 1963	Bakersfield, CA			
Burial		Shafter Memorial, Shafter, CA			

Places of Residence

Occupation Church Affiliation Military Rec.

Other husbands, if any. No. (1) (2) etc.
Make separate sheet for each marr.

Her Father John Calvin Hooper Mother's Maiden Name Ida Bestie Young

Sex	Children's Names in Full (Arrange in order of birth)	Children's Data	Day Month Year	City, Town or Place County or Province, etc. State or Country	Add. info. on Children
	1 John Calvin "J.C."	Birth	Aug 27, 1926	Durant, Bryan County, OK	
		Marr.			
	Full Name of Spouse	Death			
	Emogene Oaks	Burial			
	2 Jewel Dean	Birth	Apr 6, 1928	Durant, OK	
		Marr.			
	Full Name of Spouse	Death			
	Lee Irven Bias	Burial			
	3 Ruby	Birth	1929		
		Marr.			
	Full Name of Spouse	Death	1929		
		Burial			
	4 James Monroe	Birth	Sept 9, 1933	Platter, OK	
		Marr.	Dec 22, 1950	El Paso, TX	
	Full Name of Spouse	Death			
	Nellie Lavon Bias	Burial			
	5 David Washington, Jr.	Birth	Jan 20, 1937	Durant, OK	
		Marr.	June 26, 1956	Bakersfield, CA	
	Full Name of Spouse	Death			
	Edna Lancaster	Burial			
	6 Gracie Louise	Birth	Jan 15, 1941	McKinney, Collins County, TX	
		Marr.	Sept 19, 1958	Lamont, CA	
	Full Name of Spouse	Death			
	James Lloyd Johnson	Burial			
	7 Mable Jean	Birth	Dec 28, 1943	Las Cruces, Dona County, NM	
		Marr.	June 4, 1960	Bakersfield, CA	
	Full Name of Spouse	Death			
	Charles Ray Holder	Burial			
	8 Winford Henry	Birth	Nov 29, 1945	Las Cruces, NM	
		Marr.	Aug 6, 1963		
	Full Name of Spouse	Death			
	Peggy Joyce Early	Burial			

Compiler Notes:

Address

City, State, Zip

Date

Form A100, Family Group Sheet by The Everton Publishers, P.O. Box 368, Logan, UT 84321. Publishers of The Genealogical Helper. Send for a free catalogue with list and full descriptions of many genealogical aids.

Husband's Full Name

Additional Children and Sources:

Husband's name

Wife's name

Sex	Childrens Names in Full (Arrange in order of birth)	Childrens Data	Day Month Year	City, Town or Place County or Province, etc. State or Country	Add. info. on Children
	9 Ralph Dalton	Birth	Nov 24, 1947	Las Cruces, NM	
		Marr.	Aug 6, 1965	Tijuana, Mexico	
	Full Name of Spouse	Death			
	Carolyn Ann Lewis	Burial			
	10	Birth			
		Marr.			
	Full Name of Spouse	Death			
		Burial			
	11	Birth			
		Marr.			
	Full Name of Spouse	Death			
		Burial			
	12	Birth			
		Marr.			
	Full Name of Spouse	Death			
		Burial			
	13	Birth			
		Marr.			
	Full Name of Spouse	Death			
		Burial			
	14	Birth			
		Marr.			
	Full Name of Spouse	Death			
		Burial			
	15	Birth			
		Marr.			
	Full Name of Spouse	Death			
		Burial			

Sources for Husband:

Sources for Wife:

Sources for Children:

Additional Information:

Family Group Sheet

Husband's Full Name Lee Irwen Bias **Chart No.**

Husband's Data	Day Month Year	City, Town or Place	County or Province, etc.	State or Country	Add. Info. on Husband
Birth	May 27, 1926	Muskogee,	Muskogee County,	OK	
Chr'nd					
Marr.	Jan 29, 1944	El Paso,	El Paso County,	TX	
Death	Nov 18, 1972	San Bernardino,	San Bernardino County,	CA	
Burial		Montecito Cemetery,	Colton, San Bernardino County,	CA	

Places of Residence

Occupation Church Affiliation Military Rec.

Other wives, if any. No. (1) (2) etc.
Make separate sheet for each marr.

His Father Leonard Bias Mother's Maiden Name Leona Deen

Wife's Full Maiden Name Jewel Dean Turner

Wife's Data	Day Month Year	City, Town or Place	County or Province, etc	State or Country	Add. Info. on Wife
Birth	Apr 6, 1928	Durant,	Bryant County,	OK	
Chr'nd					
Death					
Burial					

Places of Residence

Occupation Church Affiliation Military Rec.

Other husbands, if any. No. (1) (2) etc.
Make separate sheet for each marr.

Her Father David Washington Turner Mother's Maiden Name Gracie Jewel Hooper

Sex	Children's Names in Full (Arrange in order of birth)	Children's Data	Day Month Year	City, Town or Place	County or Province, etc.	State or Country	Add. info. on Children
	1 James Lee	Birth	May 12, 1942	Las Cruces,	Dona County,	NM	
		Marr.	Oct 7, 1965	Bakersfield,	Kern County,	CA	
	Full Name of Spouse	Death					
	Shirley Ann Rollins	Burial					
	2 Lois Ann	Birth	Oct 6, 1947	Las Cruces,		NM	
		Marr.	Sept 12, 1966	Bakersfield,		CA	
	Full Name of Spouse	Death					
	James Dennis McDaniel	Burial					
	3 Richard Given	Birth	Oct 4, 1949	Las Cruces,		NM	
		Marr.	Apr 30, 1966	San Diego,	San Diego County,	CA	
	Full Name of Spouse	Death					
	Vivian Lorraine Jameson	Burial					
	4 Randy Gene	Birth	May 14, 1956	Bakersfield,		CA	
		Marr.	Feb 1, 1976	Adelanto,	San Bernardino Co.,	CA	(div)
	Full Name of Spouse	Death					
	Pamela Ana Moore	Burial					
	5 Janet Sue	Birth	Jan 1, 1959	Bakersfield,		CA	
		Marr.	June 18, 1977	San Bernardino,		CA	
	Full Name of Spouse	Death					
	Paul David Britton	Burial					
	6	Birth					
		Marr.					
	Full Name of Spouse	Death					
		Burial					
	7	Birth					
		Marr.					
	Full Name of Spouse	Death					
		Burial					
	8	Birth					
		Marr.					
	Full Name of Spouse	Death					
		Burial					

Compiler Notes:

Address

City, State, Zip

Date

From A100, Family Group Sheet by The Everton Publishers, P.O. Box 368, Logan, UT 84321. Publishers of The Genealogical Helper. Send for a free catalogue with list and full descriptions of many genealogical aids.

A Husband's Full Name _____

Additional Children and Sources:

Husband's name

Wife's name

Sex	Children's Names in Full (Arrange in order of birth)	Children's Data	Day Month Year	City, Town or Place County or Province, etc. State or Country	Add. info. on Children
	9	Birth			
		Marr.			
	Full Name of Spouse	Death			
		Burial			
	10	Birth			
		Marr.			
	Full Name of Spouse	Death			
		Burial			
	11	Birth			
		Marr.			
	Full Name of Spouse	Death			
		Burial			
	12	Birth			
		Marr.			
	Full Name of Spouse	Death			
		Burial			
	13	Birth			
		Marr.			
	Full Name of Spouse	Death			
		Burial			
	14	Birth			
		Marr.			
	Full Name of Spouse	Death			
		Burial			
	15	Birth			
		Marr.			
	Full Name of Spouse	Death			
		Burial			

Sources for Husband:

Sources for Wife:

Sources for Children:

Additional Information:

Family Group Sheet

Husband's Full Name Paul David Britton **Chart No.**

Husband's Data	Day Month Year	City, Town or Place	County or Province, etc.	State or Country	Add. Info. on Husband
Birth	Sept 7, 1952	Loma Linda, San Bernardino County, CA			
Chr'nd					
Marr.	June 18, 1977	San Bernardino, CA			
Death					
Burial					

Places of Residence

Occupation Church Affiliation Military Rec.

Other wives, if any. No. (1) (2) etc.
Make separate sheet for each marr.

His Father William Darrell Britton Mother's Maiden Name Mary Ellen Thornburgh

Wife's Full Maiden Name Janet Sue Bias

Wife's Data	Day Month Year	City, Town or Place	County or Province, etc.	State or Country	Add. Info. on Wife
Birth	Jan 1, 1959	Bakersfield, Kern County, CA			
Chr'nd					
Death					
Burial					

Places of Residence

Occupation Church Affiliation Military Rec.

Other husbands, if any. No. (1) (2) etc.
Make separate sheet for each marr.

Her Father Lee Irven Bias Mother's Maiden Name Jewel Dean Turner

Sex	Children's Names in Full (Arrange in order of Birth)	Children's Data	Day Month Year	City, Town or Place	County or Province, etc.	State or Country	Add. info. on Children
	1 Shari Susan	Birth	Feb 15, 1980	Fontana, San Bernardino County, CA			
	Full Name of Spouse	Marr.					
		Death					
		Burial					
	2 Christopher Lee	Birth	June 12, 1983	Ridgecrest, Kern County, CA			
	Full Name of Spouse	Marr.					
		Death					
		Burial					
	3 Cody David	Birth	May 7, 1987	Ridgecrest, CA			
	Full Name of Spouse	Marr.					
		Death					
		Burial					
	4 Amanda LeAnn	Birth	Dec 31, 1988	Ridgecrest, CA			
	Full Name of Spouse	Marr.					
		Death					
		Burial					
	5	Birth					
	Full Name of Spouse	Marr.					
		Death					
		Burial					
	6	Birth					
	Full Name of Spouse	Marr.					
		Death					
		Burial					
	7	Birth					
	Full Name of Spouse	Marr.					
		Death					
		Burial					
	8	Birth					
	Full Name of Spouse	Marr.					
		Death					
		Burial					

Compiler

Address

City, State, Zip

Date

Notes:

Form A100, Family Group Sheet by The Everton Publishers, P.O. Box 368, Logan, UT 84321. Publishers of The Genealogical Helper. Send for a free catalogue with list and full descriptions of many genealogical aids.

Husband's Full Name _____

Additional Children and Sources:

Husband's name

Wife's name

Sex	Children's Names in Full (Arrange in order of birth)	Children's Data	Day Month Year	City, Town or Place County or Province, etc. State or Country	Add. info. on Children
	9	Birth			
		Marr.			
	Full Name of Spouse	Death			
		Burial			
	10	Birth			
		Marr.			
	Full Name of Spouse	Death			
		Burial			
	11	Birth			
		Marr.			
	Full Name of Spouse	Death			
		Burial			
	12	Birth			
		Marr.			
	Full Name of Spouse	Death			
		Burial			
	13	Birth			
		Marr.			
	Full Name of Spouse	Death			
		Burial			
	14	Birth			
		Marr.			
	Full Name of Spouse	Death			
		Burial			
	15	Birth			
		Marr.			
	Full Name of Spouse	Death			
		Burial			

Sources for Husband:

Sources for Wife:

Sources for Children:

Additional Information:

29 September 1991

Dear Ms. Cleveland:

Janet gave your letter and said to take care of it. I am the one who does the genealogy for both families. I'm Janet's mother-in-law, Mary BRITTON. It was exciting to receive your letter because it was someone else who is working on the CLEVELAND line.

The only information I have is the information I received from June Rayfield Welch and I believe you have that. I am sending you all the information I have and would be most interested in receiving any new information to add to what I have. As you can see I do not have the CLEVELAND Line in my computer yet but with some new information I WILL see to it that it is included. I am also interested in your book and would like a copy if you have any extras and they are not to expensive. Please let me know.

Now, about Janet. As you can see Janet was born in Bakersfield, Kern County, California. She is the fifth child of Lee and Jewell (TURNER) BIAS. I understand that she started school in Bakersfield and sometime later the family moved to San Bernardino, California. When Janet was about fourteen her father died just before or after Thanksgiving. Janet continued school in San Bernardino and graduated in 1977. She had several scholarships but didnot use any of them. Instead she married our son, Paul BRITTON, in June, 1977. They set up housekeeping and in February of 1980 presented us with the sweetest little girl you would ever want to see. They named her Shari Susan BRITTON. During the '80's work was very had to fine so they decided to come to a little town in the Mojave Desert called Ridgecrest, CA. 125 miles north of San Bernardino. Janet went to work for the government and Paul was working for Kerr-McGee in another little town called Trona, California. In June, 1983 Janet presented us with our first little grandson, Christopher Lee BRITTON and what a boy 8 lbs 14 ozs. We were so proud of the two grandchildren and of Paul and Janet. Janet decided to go back to school which she did and received her Associates of Art degree. During the nine months she was in school she was pregnant. On May 12, 1987 she presented us with our second little grandson, Cody David BRITTON and again ,,was he a big one 8 lbs 3ozs. Again Janet decided to go back to work and she did but for only one month. This was in October or November of 1987. Cody wasn't doing so good and after Christmas Paul and Janet decided to take Cody to the doctor's at Loma Linda in Loma Linda, California. We all thought it was just a cold and it had settled in his little ears but it was much more serious than that. Janet ended up taking him to Childrens Hospital in Los Angeles where they pronounce him has having a rare disease called Leuko dystrophy which is fatily by the time

they are two years old. You cannot understand the trama that we all went through. They were wrong etc, etc, etc, etc. Well Cody is four years old now and is in good health. Yes, he could have had a bone-marrow transplant and it would have stopped the desease. The donor would have been his brother, Christopher. The doctors said that their marrow and everything was so close they could have been twins. Anyway Paul and Janet decided not to have it done because he would remain at the stage where it was so he would have remained a four month old baby instead of a four year old child. We know we are looseing him but we all still love him and will continue to do and love as long as the good lord will let us. He is one very, very precise baby. Anyway thats not the end of our story. Janet became pregnant again and we were all concern so she went to Cody's doctor at Children's Hospital and they did a scan on her to make sure that this baby would be okey and of course if was. At the same time we found out that it was a little girl and before she was born they had already named her Amanda LeAnn BRITTON. Amanda arrived on December 31, 1988 and again we had another little girl so sweet and lovable.

After Amanda arrived and she didn't need mamma so much, Janet decided to go back to school and become a nurse. She had to take some courses at Ridgecrest Community College which she did and was an A student. Then she transferred to Antelope Valley College where she is in her second year of nurses training. She will graduate as an RN in May and will lack only a few units in having her B.S. degree in nursing. I don't think she will go back to school right away and get her B.S. because she is tired of school. She has been working in her field and is an excellent student nurse. She is very much in demand.

Something about Janet's family. As the family group sheet shows she has three brothers and a sister. James is in the Army and has several more years to go before he will be discharged. He served in the Desert Shield war or combat or what ever you want to call it. Was sure glad that it was over when it was. He has two boys and is a grandfather I believe three times. Lois is her sister and lives in Ridgecrest, Ca. and works for the government as does her husband. They have three daughters. Two are married and one is still in high school. Susan her second daughter has a son and her first daughter, Angie is expecting. Angie has two step sons and they are cuties. Richard her second brother is married and lives in Bakersfield, Ca. He has five children, three boys and two girls. The oldest daughter is married and the oldest son is getting married. There are three small ones. One daughter and two sons. Randy, lives in Ridgecrest and is a policeman. He is married and has a adopted daughter, Amber by his first wife and his second wife they have a daughter too. I believe her name is Jennifer. Janet's mother lives in Ridgecrest and work for the government. She has remarried and seems to be very happy.
I wish I could tell you about Janet's father but I didn't know him. I hope what I have wrote will help you with this family. If you need more information I will be glad to assist in any way possible.

You might be interested in why my husband, Bill and I are here in Palmdale. Someone had to help take care of the children so Paul and Janet ask us if we would move from Ridgecrest over here to Palmdale and help with the children. Its alful had to say no so we said yes and here we are. I hope in May after Janet graduates we can move on to Las Vegas. My sister-in-law lives there now and loves it. We have been thinking very serious about it.
I have been doing genealogy for several years now and would like to write a book on my husband side. I have run into several blank walls but I won't give up. Somewhere there are the answers I need. I just keep looking. On my daddy side of the family we have been able to go back to 1200 AD.

Thank you for the letter and information. Please do continue to write and I will do somemore searching too.

Sincerely

Mary Britton

et

FAMILY GROUP No. _____ **Husband's Full Name** Neal Cleveland

This Information Obtained From: Neal Cleveland's homestead burned c1807-1808, destroying Bible, family record.

Husband's Data	Day Month Year	City, Town or Place	County or Province, etc.	State or Country	Add. Info. on Husb
Birth	1762	Pickens Dist. or Cleveland's Ferry		SC	
Chr'nd					GA
Mar.	1789				legislator
Death	1799	Augusta		GA	1795-1797
Burial					

Places of Residence Richmond County, GA

Occupation farmer Church Affiliation Military Rec.

Other wives, if any. No. (1) (2) etc. Make separate sheet for each mar.

His Father John Cleveland, Jr. Mother's Maiden Name Martha McCann

Wife's Full Maiden Name Jane Cornell

Wife's Data	Day Month Year	City, Town or Place	County or Province, etc.	State or Country	Add. Info. on Wife
Birth					
Chr'nd					
Death	1807				
Burial					

Compiler

Address

City, State

Date

Places of Residence

Occupation if other than Housewife Church Affiliation

Other husbands, if any. No. (1) (2) etc. Make separate sheet for each mar. Calhoun (m. 1803)

Her Father Mother's Maiden Name

Sex	Children's Names in Full (Arrange in order of birth)	Children's Data	Day Month Year	City, Town or Place	County or Province, etc.	State or Country	Add. Info. on Child
1	George Alexander Columbus	Birth	Mar 5, 1790	Augusta		GA	
	Full Name of Spouse: Nancy Cleveland	Mar.	June 9, 1816	Cleveland's Ferry		SC	married a
		Death	Dec 19, 1883	near Spring Place, Murray Co., GA.			first cousin
		Burial					
2		Birth					
	Full Name of Spouse:	Mar.					
		Death					
		Burial					
3		Birth					
	Full Name of Spouse:	Mar.					
		Death					
		Burial					
4		Birth					
	Full Name of Spouse:	Mar.					
		Death					
		Burial					
5		Birth					
	Full Name of Spouse:	Mar.					
		Death					
		Burial					
6		Birth					
	Full Name of Spouse:	Mar.					
		Death					
		Burial					
7		Birth					
	Full Name of Spouse:	Mar.					
		Death					
		Burial					
8		Birth					
	Full Name of Spouse:	Mar.					
		Death					
		Burial					
9		Birth					
	Full Name of Spouse:	Mar.					
		Death					
		Burial					
10		Birth					
	Full Name of Spouse:	Mar.					
		Death					
		Burial					

Form AL. Copyright 1963 by The Premier Publishers, Inc. Reprinted by Permission. This Form Is Part Of The GENEALOGICAL HELPER. Send for a free catalogue with lists and full descriptions of many genealogical aids.

FAMILY GROUP No. _____ **Husband's Full Name** George (Alexander) Columbus Cleveland

This Information Obtained From:

Husband's Data	Day Month Year	City, Town or Place	County or Province, etc.	State or Country	Add. Info. on Husb
Birth	Mar 5, 1790	Augusta, GA			
Chr'nd					
Mar.	June 9, 1816	Cleveland's Ferry, SC			Bio notes on back
Death	Dec 19, 1883	near Spring Place, Murray Co., GA			
Burial					

Places of Residence

Occupation farmer Church Affiliation Military Rec.

Other wives, if any. No. (1) (2) etc. Make separate sheet for each mar.

His Father Neal Cleveland Mother's Maiden Name Jane Cornell

Wife's Full Maiden Name Nancy Cleveland

Wife's Data	Day Month Year	City, Town or Place	County or Province, etc.	State or Country	Add. Info. on Wife
Birth	May 27, 1800	Cleveland's Ferry, SC			
Chr'nd					
Death	Oct 10, 1878	near Spring Place, Murray Co., GA			
Burial					

Compiler

Address

City, State

Date

Places of Residence

Occupation if other than Housewife Church Affiliation

Other husbands, if any. No. (1) (2) etc. Make separate sheet for each mar.

Her Father William Cleveland Mother's Maiden Name Nancy Harrison (Ann Har?

Sex	Children's Names in Full (Arrange in order of Birth)	Children's Data	Day Month Year	City, Town or Place	County or Province, etc.	State or Country	Add. Info. on Child
1	Neely Columbus	Birth	Jan 10, 1818				
	Full Name of Spouse*	Mar.					
		Death	Aug 23, 1822				
		Burial					
2	Jane Cornell	Birth	May 18, 1820				
	Full Name of Spouse*	Mar.	Sept. 1841				
	Nathaniel Agnew Magee	Death	July 10, 1866	Boiling Springs, GA			
		Burial					
3	Mary Ann Amanda	Birth	Jan 10, 1823	Cleveland's Ferry, SC			
	Full Name of Spouse*	Mar.	Oct 14, 1845	Pickens Dist, SC			
	James Monroe McGhee	Death					
		Burial					
4	Martha Louisa	Birth	Feb 10, 1825				
	Full Name of Spouse*	Mar.	Nov 28, 1844	Pendleton Dist, SC			
	Wiley Maret	Death	July 14, 1882				
		Burial					
5	William Earles	Birth	Feb 5, 1827				
	Full Name of Spouse*	Mar.	1849				
	Matilda L. Anderson	Death					
		Burial					
6	Oliver Franklin	Birth	May 23, 1829				unm./sold
	Full Name of Spouse*	Mar.					goods to
		Death	July 6, 1858	Murray County, GA			Osage Indians
		Burial					in MO 1847-1857
7	George Washington	Birth	Sept 23, 1831				Bio notes
	Full Name of Spouse*	Mar.					on back
		Death					
		Burial					
8	Frances Sarian	Birth	Dec 23, 1834				
	Full Name of Spouse*	Mar.					
		Death	Feb 29, 1836				
		Burial					
9	Nancy Catherine	Birth	Dec 23, 1834				
	Full Name of Spouse*	Mar.					
		Death	Apr 28, 1836				
		Burial					
10	Melvina Elizabeth	Birth	May 7, 1841				
	Full Name of Spouse*	Mar.	Apr 28, 1867				
	Reuben Alexander Vining	Death					
		Burial					

Form A1. Copyright 1963 by The Genealogical Publishers Inc. P.O. Box 341, Logan, Utah. Publishers of THE GENEALOGICAL HELPER. Send for a free catalogue with hundreds of descriptions of many prepaged aids.

* ADD ANY ADDITIONAL INFORMATION ON BACK OF PAGE *

George A.C. Cleveland - educated at Augusta, GA; lived there to War of 1812, then entered Gen. Andrew Jackson's army; wounded thrice in battle, then returned home. Drew a pension. In 1815, to Pendleton Dist, SC, where bought lands at Rosses Landing, Tugaloo River. Stayed there until 1848, when he went to Murray County, GA - 8 miles above Spring Place on the Spring Place & Cleveland, TN, road. Became a Baptist in 1852. Spring, 1863, joined CSA militia of old men & young boys, commanded by Capt. Charles Bond, remaining several months. Sold everything winter, 1863, & refugeed to Hart County, GA. Retired Oct., 1865, to Spring Place - 2 of his negroes stayed with him.

George Washington Cleveland - Was at Pikes Peak Feb., 1859, to 1862. Tried to get through Federal lines; not succeeding, went to Helena, MT; returned home Nov 20, 1866; went again to Pikes Peak Mar 5, 1867, where he was a contractor & miner.

FAMILY GROUP No. _____ **Husband's Full Name** Nathaniel Agnew Magee (Megee?)

This Information Obtained From:

Husband's Data	Day Month Year	City, Town or Place	County or Province, etc.	State or Country	Add. Info. on Husb
Birth	Apr 23, 1817	Fair Play, SC			
Chr'nd					
Mar.	Sept. 1841				
Death					
Burial					

Places of Residence Woodlawn, GA; Boiling Springs, GA

Occupation farmer Church Affiliation Military Rec.

Other wives, if any. No. (1) (2) etc. Make separate sheet for each mar.

His Father Mother's Maiden Name

Wife's Full Maiden Name Jane Cornell Cleveland

Wife's Data	Day Month Year	City, Town or Place	County or Province, etc.	State or Country	Add. Info. on Wife
Birth	May 18, 1820				
Chr'nd					
Death	July 10, 1866	Boiling Springs, GA			
Burial					

Compiler

Address

City, State

Date

Places of Residence

Occupation if other than Housewife Church Affiliation

Other husbands, if any. No. (1) (2) etc. Make separate sheet for each mar.

Her Father George A.C. Cleveland Mother's Maiden Name Nancy Cleveland

Sex	Children's Names in Full (Arrange in order of Birth)	Children's Data	Day Month Year	City, Town or Place	County or Province, etc.	State or Country	Add. Info. on Child
1	Frances Louisa	Birth	Sept. 11, 1842				West End,
	Full Name of Spouse*	Mar.	Apr 30, 1865				Atlanta, GA
	William L. Stanton	Death					wholesale
		Burial					grocers (4 childr
2	Maria Josephine	Birth	July 19, 1844				Flowery Branch,
	Full Name of Spouse*	Mar.	Feb 2, 1870				Hall Co., GA
	Frank Barrett	Death					merchant
		Burial					5 children
3	Benjamin Franklin	Birth	Dec. 12, 1847				
	Full Name of Spouse*	Mar.	Dec 28, 1870	Atlanta, GA			Atlanta, GA
	Ida Baugh	Death					merchant
		Burial					
4	Emma Susan	Birth	Aug 16, 1852				
	Full Name of Spouse*	Mar.					
		Death					
		Burial					
5	Rosaltha Ida	Birth	Oct 11, 1856				wholesale
	Full Name of Spouse*	Mar.	June 20, 1882				grocers w/ Frances
	John Henry Abernathy	Death					+ Wm in Atlanta
		Burial					2 children
6	Washington Decatur	Birth	June 26, 1860				
	Full Name of Spouse*	Mar.					
		Death					
		Burial					
7		Birth					
	Full Name of Spouse*	Mar.					
		Death					
		Burial					
8		Birth					
	Full Name of Spouse*	Mar.					
		Death					
		Burial					
9		Birth					
	Full Name of Spouse*	Mar.					
		Death					
		Burial					
10		Birth					
	Full Name of Spouse*	Mar.					
		Death					
		Burial					

* ADD ANY ADDITIONAL INFORMATION ON BACK OF PAGE *

Form A1. Copyright 1959 by The Genealogical Publishers, Inc. P.O. Box 342, Logan, Utah. Publishers of THE GENEALOGICAL HELPER. Send for a free catalogue with titles and full descriptions of many genealogical aids.

FAMILY GROUP No. _____

Husband's Full Name James Monroe McGhee

This Information Obtained From:

Husband's Data	Day Month Year	City, Town or Place	County or Province, etc.	State or Country	Add. Info. on Husb
Birth	1819				owns &
Chr'nd					operates farm
Mar.	Oct 14, 1845	Pickens Dist. SC			bought by father
Death					soon after
Burial					Indians left.

Places of Residence East TN; Spring Place, GA

Occupation farmer Church Affiliation Military Rec.

Other wives, if any. No. (1) (2) etc. Make separate sheet for each mar.

His Father James McGhee Mother's Maiden Name Mary Crouch

Wife's Full Maiden Name Mary Ann Amanda Cleveland

Wife's Data	Day Month Year	City, Town or Place	County or Province, etc.	State or Country	Add. Info. on Wife
Birth	Jan 10, 1823	Cleveland's Ferry, SC			
Chr'nd					
Death					
Burial					

Compiler

Address

City, State

Date

Places of Residence

Occupation if other than Housewife Church Affiliation

Other husbands, if any. No. (1) (2) etc. Make separate sheet for each mar.

Her Father George A.C. Cleveland Mother's Maiden Name Nancy Cleveland

Sex	Children's Names in Full (Arrange in order of Birth)	Children's Data	Day Month Year	City, Town or Place	County or Province, etc.	State or Country	Add. Info. on Child
1	George Burton	Birth					
	Full Name of Spouse*	Mar.	Sept 1, 1874				
	Sena (Senie) Rouse	Death					
		Burial					
2	Martha Elizabeth	Birth					James of
	Full Name of Spouse*	Mar.	Jan 4, 1869				Athens, TN;
	James Weaver	Death					farmer -
		Burial					Walker Co., GA
3	Frances Talitha	Birth					
	Full Name of Spouse*	Mar.	Dec 14, 1870				
	William Jefferson Johnson	Death					
		Burial					
4	Mary Theodosia	Birth					
	Full Name of Spouse*	Mar.	July 15, 1874				
	George Warren	Death					
		Burial					
5	James Albert	Birth					Bio notes
	Full Name of Spouse*	Mar.	Dec 25, 1883	Spring Place, GA			on back
	Lula Jarvis Ramsey	Death					
		Burial					
6	Robert Edward	Birth					Mt. Vernon
	Full Name of Spouse*	Mar.	Dec 19, 1884				farmer
	Jennie Hill	Death					
		Burial					
7	William Franklin	Birth	1863				Spring
	Full Name of Spouse*	Mar.					Place, GA
		Death					
		Burial					
8		Birth					
	Full Name of Spouse*	Mar.					
		Death					
		Burial					
9		Birth					
	Full Name of Spouse*	Mar.					
		Death					
		Burial					
10		Birth					
	Full Name of Spouse*	Mar.					
		Death					
		Burial					

Form 41. Copyrighted 1953 by The Doubleday Publishers, Inc. Published exclusively by The Genealogical Institute. GENEALOGICAL HELPER. Send for a free catalogue with titles and full descriptions of many genealogical aids.

* ADD ANY ADDITIONAL INFORMATION ON BACK OF PAGE *

James Albert McGhee - farmer, Spring Place, GA.
wife Lula Jarvis Ramsey b. near Spring Place Feb 23, 1868
(daughter of Wm. Harvey & Judith Seals Ramsey.

FAMILY GROUP No. _____ **Husband's Full Name** George Burton McGhee

This Information Obtained From:

Husband's Data	Day Month Year	City, Town or Place	County or Province, etc.	State or Country	Add. Info. on Husb
Birth					
Chr'nd					
Mar.	Sept 4, 1874				
Death					
Burial					

Places of Residence Mt. Vernon, Franklin County, TX

Occupation Farmer **Church Affiliation** **Military Rec.**

Other wives, if any. No. (1) (2) etc. Make separate sheet for each mar.

His Father James Monroe McGhee **Mother's Maiden Name** Mary Ann Amanda Cleveland

Wife's Full Maiden Name Sena (Senie) Rouse

Wife's Data	Day Month Year	City, Town or Place	County or Province, etc.	State or Country	Add. Info. on Wife
Birth					
Chr'nd					
Death					
Burial					

Compiler

Address

City, State

Date

Places of Residence

Occupation if other than Housewife **Church Affiliation**

Other husbands, if any. No. (1) (2) etc. Make separate sheet for each mar.

Her Father **Mother's Maiden Name**

Sex	Children's Names in Full (Arrange in order of Birth)	Children's Data	Day Month Year	City, Town or Place	County or Province, etc.	State or Country	Add. Info. on Child
1	Mamie	Birth	1876				
	Full Name of Spouse*	Mar.					
		Death					
		Burial					
2	Lela	Birth	1878				
	Full Name of Spouse*	Mar.					
		Death					
		Burial					
3	Myrtle	Birth	1880				
	Full Name of Spouse*	Mar.					
		Death					
		Burial					
4		Birth					
	Full Name of Spouse*	Mar.					
		Death					
		Burial					
5		Birth					
	Full Name of Spouse*	Mar.					
		Death					
		Burial					
6		Birth					
	Full Name of Spouse*	Mar.					
		Death					
		Burial					
7		Birth					
	Full Name of Spouse*	Mar.					
		Death					
		Burial					
8		Birth					
	Full Name of Spouse*	Mar.					
		Death					
		Burial					
9		Birth					
	Full Name of Spouse*	Mar.					
		Death					
		Burial					
10		Birth					
	Full Name of Spouse*	Mar.					
		Death					
		Burial					

* ADD ANY ADDITIONAL INFORMATION ON BACK OF PAGE *

Form A1. Copyright 1952 by The Pioneer Publishers Inc. P.O. Box 144, Logan, Utah. Publishers of THE PIONEER HISTORICAL HELPER. Send for a free catalogue with little introduction of many prominent aids.

FAMILY GROUP No. _____ **Husband's Full Name** William Jefferson Johnson

This Information Obtained From:

Husband's Data	Day Month Year	City, Town or Place	County or Province, etc.	State or Country	Add. Info. on Husb
Birth	1848	Calhoun, TN			
Chr'nd					
Mar.	Dec 14, 1870				
Death					
Burial					

Places of Residence Calhoun, E. TN; Spring Place, GA

Occupation merchant Church Affiliation Military Rec.

Other wives, if any. No. (1) (2) etc. Make separate sheet for each mar.

His Father Dr. Wm. Jefferson Johnson Mother's Maiden Name

Wife's Full Maiden Name Frances Talitha McGhee

Wife's Data	Day Month Year	City, Town or Place	County or Province, etc.	State or Country	Add. Info. on Wife
Birth					
Chr'nd					
Death					
Burial					

Compiler

Address

City, State

Date

Places of Residence

Occupation if other than Housewife Church Affiliation

Other husbands, if any. No. (1) (2) etc. Make separate sheet for each mar.

Her Father James Monroe McGhee Mother's Maiden Name Mary Ann Amanda Cleveland

Sex	Children's Names in Full (Arrange in order of birth)	Children's Data	Day Month Year	City, Town or Place	County or Province, etc.	State or Country	Add. Info. on Child
1	Edward	Birth	Nov 23, 1872				
	Full Name of Spouse*	Mar.					
		Death					
		Burial					
2	Mary	Birth	Feb 28				
	Full Name of Spouse*	Mar.					
		Death					
		Burial					
3	Bonnie	Birth	Jan 15, 1881				
	Full Name of Spouse*	Mar.					
		Death	July 15, 1881				
		Burial					
4		Birth					
	Full Name of Spouse*	Mar.					
		Death					
		Burial					
5		Birth					
	Full Name of Spouse*	Mar.					
		Death					
		Burial					
6		Birth					
	Full Name of Spouse*	Mar.					
		Death					
		Burial					
7		Birth					
	Full Name of Spouse*	Mar.					
		Death					
		Burial					
8		Birth					
	Full Name of Spouse*	Mar.					
		Death					
		Burial					
9		Birth					
	Full Name of Spouse*	Mar.					
		Death					
		Burial					
10		Birth					
	Full Name of Spouse*	Mar.					
		Death					
		Burial					

Form A1. Copyright 1953 by The Genealogical Publishers, Inc. P.O. Box 1342, Logan, Utah. Publishers of THE GENEALOGICAL HELPER. Use only for personal use with lists and full descriptions of many genealogical pub.

* ADD ANY ADDITIONAL INFORMATION ON BACK OF PAGE *

FAMILY GROUP No. _____ Husband's Full Name George Warren

This Information Obtained From:

Husband's Date	Day Month Year	City, Town or Place	County or Province, etc.	State or Country	Add. Info. on Husb
Birth					
Chr'nd					
Mar.	July 15, 1874				
Death					
Burial					

Places of Residence KY; Black Jack Grove, Hopkins Co., TX

Occupation Church Affiliation Military Rec.

Other wives, if any. No. (1) (2) etc. Make separate sheet for each mar.

His Father Mother's Maiden Name

Wife's Full Maiden Name Mary Theodosia McGhee

Wife's Date	Day Month Year	City, Town or Place	County or Province, etc.	State or Country	Add. Info. on Wife
Birth					
Chr'nd					
Death					
Burial					

Compiler

Address

City, State

Date

Places of Residence

Occupation if other than Housewife Church Affiliation

Other husbands, if any. No. (1) (2) etc. Make separate sheet for each mar.

Her Father James Monroe McGhee Mother's Maiden Name Mary Ann Amanda Cleveland

Sex	Children's Names in Full (Arrange in order of Birth)	Children's Date	Day Month Year	City, Town or Place	County or Province, etc.	State or Country	Add. Info. on Child
1	Martha	Birth	July 10, 1875				
	Full Name of Spouse*	Mar.					
		Death					
		Burial					
2	James	Birth	Dec 11, 1877				
	Full Name of Spouse*	Mar.					
		Death					
		Burial					
3	Georgia	Birth	1883				
	Full Name of Spouse*	Mar.					
		Death					
		Burial					
4		Birth					
		Mar.					
	Full Name of Spouse*	Death					
		Burial					
5		Birth					
		Mar.					
	Full Name of Spouse*	Death					
		Burial					
6		Birth					
		Mar.					
	Full Name of Spouse*	Death					
		Burial					
7		Birth					
		Mar.					
	Full Name of Spouse*	Death					
		Burial					
8		Birth					
		Mar.					
	Full Name of Spouse*	Death					
		Burial					
9		Birth					
		Mar.					
	Full Name of Spouse*	Death					
		Burial					
10		Birth					
		Mar.					
	Full Name of Spouse*	Death					
		Burial					

Form A1. Copyright 1953 by The Genealogical Publishers Inc., P.O. Box 341, Logan, Utah. Publishers of THE GENEALOGICAL HELPER. Send for a free catalogue with listings and descriptions of many genealogical aids.

FAMILY GROUP No. _____ Husband's Full Name Wiley Maret

This Information Obtained From:

Husband's Data	Day Month Year	City, Town or Place	County or Province, etc.	State or Country	Add. Info. on Husband
Birth	Dec 11, 1817				
Chr'nd					
Mar.	Nov 28, 1844	Pendleton Dist, SC			
Death	July 7, 1865				
Burial					

Places of Residence Hart Co., GA

Occupation farmer Church Affiliation Military Rec.

Other wives, if any. No. (1) (2) etc.
Make separate sheet for each mar.

His Father Mother's Maiden Name

Wife's Full Maiden Name Martha Louisa Cleveland

Wife's Data	Day Month Year	City, Town or Place	County or Province, etc.	State or Country	Add. Info. on Wife
Birth	Feb 10, 1825				
Chr'nd					
Death	July 14, 1882				
Burial					

Compiler

Address

City, State

Date

Places of Residence

Occupation if other than Housewife Church Affiliation

Other husbands, if any. No. (1) (2) etc.
Make separate sheet for each mar.

Her Father George A.C. Cleveland Mother's Maiden Name Nancy Cleveland

Sex	Children's Names in Full (Arrange in order of Birth)	Children's Data	Day Month Year	City, Town or Place	County or Province, etc.	State or Country	Add. Info. on Children
1	Mary Elixabeth	Birth	Nov 20, 1845				
	Full Name of Spouse*	Mar.					
		Death	Oct 22, 1848				
		Burial					
2	Nancy Jane	Birth	Sept 30, 1847				Wm of E.TN
	Full Name of Spouse*	Mar.	1865				
		Death					1885 – TX
	Wm. Thomas Jorden	Burial					
3	William Isem	Birth	July 20, 1849				Hart Co., GA.
	Full Name of Spouse*	Mar.					
		Death					
	Burlen	Burial					
4	Phebe Louisa	Birth	May 20, 1851				
	Full Name of Spouse*	Mar.					
		Death	July 7, 1865				
		Burial					
5	Joseph Franklin	Birth	July 25, 1853				
	Full Name of Spouse*	Mar.					Cousins
		Death					
	Sallie Maret	Burial					
6	George Harrison	Birth	Aug 9, 1855				
	Full Name of Spouse*	Mar.					
		Death					
	Ida Bradley	Burial					
7	Sallie E.	Birth	Nov 8, 1857				
	Full Name of Spouse*	Mar.					TX
		Death					
		Burial					
8	Robert Monroe	Birth	Sept 18, 1860				
	Full Name of Spouse*	Mar.					
		Death					
		Burial					
9	Wiley J.	Birth	May 17, 1863				
	Full Name of Spouse*	Mar.					
		Death					
		Burial					
10		Birth					
	Full Name of Spouse*	Mar.					
		Death					
		Burial					

* ADD ANY ADDITIONAL INFORMATION ON BACK PLEASE. *

Form A1. Copyright 1962 by The Everton Publishers, Inc. P.O. Box 368, Logan, Utah. Publishers of THE EVERTON REPORT, the popular newsletter with lists and full descriptions of many genealogical aids.

FAMILY GROUP No. _____ Husband's Full Name William Earles Cleveland

This Information Obtained From:

Husband's Data	Day Month Year	City, Town or Place	County or Province, etc.	State or Country	Add. Info. on Husband
Birth	Feb 5, 1827				
Chr'nd					Bio notes on back
Mar.	1849				
Death					
Burial					

Places of Residence

Occupation farmer Church Affiliation Military Rec.

Other wives, if any. No. (1) (2) etc.
Make separate sheet for each mar.

His Father George A.C. Cleveland Mother's Maiden Name Nancy Cleveland

Wife's Full Maiden Name Matilda L. Anderson

Wife's Data	Day Month Year	City, Town or Place	County or Province, etc.	State or Country	Add. Info. on Wife
Birth					
Chr'nd					
Death					
Burial					

Compiler

Address

City, State

Date

Places of Residence

Occupation if other than Housewife Church Affiliation

Other husbands, if any. No. (1) (2) etc.
Make separate sheet for each mar.

Her Father Mother's Maiden Name

Sex	Children's Names in Full (Arrange in order of birth)	Children's Data	Day Month Year	City, Town or Place	County or Province, etc.	State or Country	Add. Info. on Children
1	Nancy Elizabeth	Birth					Spring Place, GA; TX
	Full Name of Spouse* Andrew J. Anderson	Mar.					
		Death					
		Burial					
2	James A.	Birth					TX - 1885
	Full Name of Spouse*	Mar.					
		Death					
		Burial					
3	George Washington	Birth					
	Full Name of Spouse*	Mar.					Galveston, TX
		Death					
		Burial					
4	Walter	Birth					
	Full Name of Spouse* Carrie Robinson	Mar.	1875				Galveston, TX
		Death					
		Burial					
5		Birth					
	Full Name of Spouse*	Mar.					
		Death					
		Burial					
6		Birth					
	Full Name of Spouse*	Mar.					
		Death					
		Burial					
7		Birth					
	Full Name of Spouse*	Mar.					
		Death					
		Burial					
8		Birth					
	Full Name of Spouse*	Mar.					
		Death					
		Burial					
9		Birth					
	Full Name of Spouse*	Mar.					
		Death					
		Burial					
10		Birth					
	Full Name of Spouse*	Mar.					
		Death					
		Burial					

Form A1 Copyright 1983 by The Everton Publishers, Inc., P.O. Box 368, Logan, Utah. Publishers of THE EVERTON REPORT, a 32 page newsletter filled with hints and full descriptions of many genealogical sites.

* ADD ANY ADDITIONAL INFORMATION ON BACK PLEASE. *

Capt. Wm. Earles Cleveland - educated at Fair Play, SC; merchant several years; afterward taught school several years; went to Pikes Peak 1858, returned home 1860. Joined CSA, Col. Stiles Reg (GA) 1861 - became capt of Co. E; fought under Stonewall Jackson; was in 100 fights - among them 7 days at Richmond June 28, 1862; Mechanicsville; Gaines' Mill; Savage Station; Cold Harbor; Frazer's Farm; Beaver Dam; Malvern Hill, Cedar Run; Manassas (wounded left arm); Fredericksburg; Chancellorsville; Wilderness; Spotsylvania, MD, under Gen. Jubal Early; Marye's Hts (wounded left ankle); Monocacy; Winchester (wounded left shoulder, left hip - left in enemy's line); in Ft. Delaware to June, 1865, a cripple for life. Went Mar 5, 1867, to Helena, MT, mining. To GA 1871. Of Denton County, TX, in 1885. Farmer.

FAMILY GROUP No. _____ Husband's Full Name Reuben Alexander Vining

This Information Obtained From: Reuben Alexander Vining - employed on GA Railroad to Aug. 1870. From 1870 engineer for Nashville, Chattanooga, & St. Louis RR

Husband's Data	Day Month Year	City, Town or Place	County or Province, etc.	State or Country	Add. Info. on Husband
Birth					
Chr'nd					
Mar.	Apr. 28, 1867				
Death					
Burial					

Places of Residence Atlanta, GA; Fayetteville, TN

Occupation _____ Church Affiliation _____ Military Rec. _____

Other wives, if any. No. (1) (2) etc. Make separate sheet for each mar.

His Father Albert Miller Vining Mother's Maiden Name Elizabeth Ann Jarrett

Wife's Full Maiden Name Melvina Elizabeth Cleveland

Wife's Data	Day Month Year	City, Town or Place	County or Province, etc.	State or Country	Add. Info. on Wife
Birth	May 7, 1841				
Chr'nd					
Death					
Burial					

Compiler _____ Places of Residence _____

Address _____ Occupation if other than Housewife _____ Church Affiliation _____

City, State _____ Other husbands, if any. No. (1) (2) etc. Make separate sheet for each mar.

Date _____ Her Father George A.C. Cleveland Mother's Maiden Name Nancy Cleveland

Sex	Children's Names in Full (Arrange in order of Birth)	Children's Data	Day Month Year	City, Town or Place	County or Province, etc.	State or Country	Add. Info. on Children
1	Minnie Cleveland	Birth	Feb 13, 1874	Fayetteville, TN			
	Full Name of Spouse*	Mar.					
		Death					
		Burial					
2	Emma	Birth	Oct 13, 1875				
	Full Name of Spouse*	Mar.					
		Death	Oct 13, 1875				
		Burial					
3	John W. Eastman	Birth	Oct 28, 1877				
	Full Name of Spouse*	Mar.					
		Death					
		Burial					
4	Callie Henry	Birth	June 13, 1882				
	Full Name of Spouse*	Mar.					
		Death	July 5, 1883				
		Burial					
5		Birth					
	Full Name of Spouse*	Mar.					
		Death					
		Burial					
6		Birth					
	Full Name of Spouse*	Mar.					
		Death					
		Burial					
7		Birth					
	Full Name of Spouse*	Mar.					
		Death					
		Burial					
8		Birth					
	Full Name of Spouse*	Mar.					
		Death					
		Burial					
9		Birth					
	Full Name of Spouse*	Mar.					
		Death					
		Burial					
10		Birth					
	Full Name of Spouse*	Mar.					
		Death					
		Burial					

Form A1 Copyright 1963 by The Precision Publishers, Inc. P.O. Box 516, Logan, Utah. Publishers of THE GENEALOGICAL HELPER. Send for a free catalogue with lists and full descriptions of many genealogical aids.

* ADD ANY ADDITIONAL INFORMATION ON BACK PLEASE. *

Shall then be alive Unlefs before that time any one of the Legatees Negroes Shoud die, in that case they are to have Its value made up out of the price of the ten not given away Unlefs they and my Executors can agree on one of them to be taken in the place of the one which may die, My Intention further Is that Shoud My Wife be a live when the youngest Child comes of age, She and my Executors shall as they may think best give her so many of the Negroes as Will be able to Support her comfortlity and Shoud she at any time find the Negroe troublesome, she may Whenever she pleases give them up or any part of them to the Executors Who are authorised to proceed Immediately to divide them Equally among my Children which Shall then be living, Its further my desire that my Wife Shall have the use of my Land on Toogooloo for the use of herself &My children during her life or Widowhood, but Whenever she marries shoud she do so She has no claim or right to any part of my property, Its further my desire that My Land in the Beaverdam Shoud remain in the hands of my three Sons in Law as they now have it Untill my youngest Child comes of age and then all my Land to be equally Divided Among my Children Which Shall be a live reserving the use of the place where I live for my Wife during her Widowhood Its my Intention that Larkin Wright shall have the same benefit of the Land on which he lived or at the beaverdam that his Brothers has for the Execution of this my last Will & Testament I make ordain constitute and appoint my well beloved wife Nancy Cleveland my son Robert H. Cleveland My Son in Law Thomas Wright, &Benjamin Harrison to be my Executors in Testimony Whereof I have hereunto set my hand & Seal this 31st July 1820

Signed Sealed in presence of

Wm Cleveland (L.S.)

Samuel Earle

Jeremiah Cleveland

osburn Cleveland

Recorded in Will Book A, Page 263

Recorded October 22, 1821

Proved October 22, 1821

John Harris, O.P.D.

Roll No. 111

Anderson County, S.C. Wills
Vol. 1. page 259-261

WILL OF

WILLIAM CLEVELAND

In the Name of God Amen -- -- -- -- -- -- -- --

I William Cleveland of S° Carolina Pendleton District calling to mind the Mortality of my Body and Knowing that It Is appointed for all Men to die have thought proper whilst in my perfect Sensces, tho' considerably disordered in body to make ordain and constitute this my last Will and Testament -- -- -- first of all I give my Soul to my Creator who gave It and my body to be Buried in Christian Burial, and as to the Worldly goods With which It has pleased God to blefs me I Wish It to be disposed of in the following manner (VIZ) -- -- -- -- --

First I give to My Daughter Patsy Wright the Sum of Three Hundred Dollars in Cash as in some degree Indemnifying her for the Negroe Wench Phillice Which I gave hir and She had the misfortune to loose

Secondly to my daughter Fanny Wright formerly Faney Cleveland I give a Negroe Women Milly now in her pofsefsion, but With this condition, that should she die without lawfull Ifsue the the negroe Women and all her Ifsue to be equally divided among her Surviving Brothers & Sisters

Thirdly to my Daughter Catharine Wright formerly Catharine Cleveland I give a Negroe Woman Dice and all her future Increase

Fourthly to my Daughter Nancy Cleveland, Wife of George Cleveland I give a Negroe boy Andrew Now in hir pofsefsion

And to each of my daughters above mentioned I give as part of their Dividend of my Estate the other property they have had besides the Negroes which is to each of them very nearly equal and I Suppose to be Worth one Hundred And Sixty Dollars to each of them

Fifthly to my Son Robert Harrison Cleveland I give A Negroe boy named Sampson and a Chesnut Sorrell Mare now called his and two Colts both mares and called his also, a new feather bed new feathers, to weight forty weight & Suitable furniture & his Cows & Calves

Sixthly to my Daughter Polly Cleveland I give a Negroe boy named Allen a Horse and Saddle to be worth one Hundred Dollars Two Cows &Calves, a bed and furniture the same in quality as

WILL OF WILLIAM CLEVELAND - Page 2 -

given to my Other daughters

Seventhly to my Daughter Jane Cleveland I give a Negroe Boy, Daniel two Cows & Calves, Horse & Saddle to be worth one Hundred Dollars & bed & furniture the same in quality as given to my Other Children

Eighthly to my Son Oliver F. Cleveland I give a Negroe boy Named John a Horse & Saddle Cows &Calves, bed and furniture the Same in Value as given to my other children

Ninthly to my daughter Lucinda Cleveland I give a Negroe boy Green and a Horse & Saddle Cows &Calves A bed and furniture the Same in value as given to my Other children

Tenthly to my daughter Elizabeth Cleveland I give a Negroe boy Jim and a Horse and Saddle Cows &Calves bed and furniture the Same in Value as given to my other Children

Eleventh to my Son William Earle Cleveland I give a Negroe boy Hugh and a Horse &Saddle Cows &Calves Bed and furniture the same in Value as My other children

Its My desire that my two Negroe fellows Williston & Jacob be hired out by my Executors hereafter Named Untill In their Judgement they can be sold for a fair price On a credit of Twelve Months shoud their hire Amount to three Hundred Dollars before they are sold I want that amt paid Over to Thomas Wright Or shoud they be sold before, out of the hire of them & their price When sold I wish him to him to have Three Hundred Dollars the balance of their price & Hire to be equally divided among the Remainder of my Children Including my daughter Patty Wright

The Remainder of my Negroes (Viz) Coop & Moll, &Chester Jack, and Hannah, & Peter, Tom & Cate, Dick & Luse, I Wish to Remain on the place where I now live and their labour With these already given away to go to the Support of my Children & Wife, each Child as they marry or remove to take into pofsefsion their Several respective Legacies, Its my Intention that all my Lands on Toogooloo and Its produce be applied to the benefits of my Wife &Children, during her life or Widow hood or their continuing Single the Ten Negroes Not Specially heretofore given to my Children, to be kept by my Wife Untill the youngest child comes of age, and then equally Divided among My Children Which

Secondly to my Daughter Jane Cleveland I give a Negroe boy called Jno Cuba, Durra a Mulatto to be worth one Hundred Dollars a bed & furniture the same in quality as given to my other Children.

Thirdly to my Son Oliver H. Cleveland I give a Negroe boy named John a Negroe Mulatto Cora Adriana, bed and furniture the same in value as given to my other children

Fourthly to my daughter Lucinda Cleveland I give a Negroe boy Cincinnati a Negroe & Mulatto Cora Adriana & bed and furniture the same in value as given to my other children

Fifthly to my daughter Hilarity Cleveland I give a Negroe boy Alex and a Negroe and Mulatto Cora Adriana bed and furniture the same in value as given to my other children

Sixthly to my son William Davis Cleveland I give a Negroe boy Hugh and a Negroe & Mulatto Cora Adriana bed and furniture the same in value as my other children

It is my desire that my two Negroes Julius William & Jacob be hired out by my executors hereafter named until the yearly income that they may be sold for a fair price to a person of twelve or twenty years of age hire to be equally divided among the Legatees of this article & also to be equally divided among the Legatees of this Article including my daughter Nancy Taylor the Daughter of Mr Negroe (Will) Cook & Wife, Harriet Jane, Tom & Cora, Dick & Jane. I also, in case in the place where I now live my Uncle Jabez Dick Cleveland, there shall be no to the support of my Children & wife

land. Fanny Wright widow of James Wright died on or about the 28th April 1848 . . . Filed Jan. 28, 1851 . . . Nancy Harrison decd. was a sister of James Wright who intermarried with Robert Harrison . . . Martha Wright was the widow of Thomas Wright. Catharine Wright was the widow of Larkin Wright. John Wright & Charlton Wright were brothers of James Wright each supposed to be yet living though residing out of the state. The representatives of the following decd. brothers to wit, Heirs of David Wright to wit, Elizabeth Wright & two sons James & David Wright each long absent from the state. Heirs of Obedingo Wright to wit, J. C. Long & wife Pamelia, W. C. Wright, James W. Wright, W. Cains? & wife Hannah, Mary Wright, Nancy Wright, Thos. Wright, Rhoda Wright, Frances Wright. Heirs of Thos. Wright to wit, Wm. Wright, Robert Wright, Abednego Wright, , Saml. McJunkin? & wife Martha, Monroe Cleveland & wife Catharine and Lilburn Wright . . . Heirs of Larkin Wright who has departed this life since the death of the said James Wright to wit, his widow Catharine Wright and their 8 children viz. Frances wife of Milton Hix, Nancy Holland wife of Robert Holland, Lucinda Wright wife of Robert Isbell, Oliver Wright, James Wright, Martha Wright, Catharine Wright and the heirs of Julia Holland who had been the wife of William Holland viz her husband & 3 children, Robert Holland, Catharine Holland & Nancy Holland minors . . . Heirs of Nancy Harrison to wit, E. W. Harrison, Thomas Harrison, Larkin Harrison, James Harrison, Benjamin Holland & wife Lucinda, Jackson Lowry & wife Catharine, James W. Pickens? and wife Elizabeth and Harriet B. Harrison. These together with the widow Frances Wright of James Wright now residents of Georgia . . . Nancy Cleveland the widow of William Cleveland. . . .

MISCELLANEOUS RECORDS, PACK, 185
CLERK OF COURTS OFFICE, PICKENS, S. C.

No. 1 Alexander Bryce Jr., Writ of Habeas Corpus

On Oct. 19, 1867 Charles W. Hunt made oath that on the evening of the 12th Inst. Alexander Bryce Jr. passed by his house in company with his brother Wm. H. H. Hunt, halting without getting down long enough to make arrangements with him to go with them fox hunting, after the meetings of the debating society and Union League in that neighborhood have been attended as long as was agreeable to the parties. Bryce said he and William A. Lay were going to make speeches to the blacks at Hunnicutts Crossing. I followed Bryce and my brother very soon and found them at the school house where the Debating Society met. Bryce soon afterwards left said deponent and his brother aforesaid (who are his brotherinlaws) at the debating societys room as he said to make his speech to the blacks. Some two hours after this deponent was standing in the yard with a number of other persons and heard the negroes say in a loud excited manner, "take him dead or alive," and saw them charging up the hill not exactly in the direction of the schoolhouse, some 8 or 10 in front and many others scattered behind, they soon changed their direction towards the schoolhouse and then this deponenet ran off and concealed himself out of sight of the school house and so far off that he could not distinguish the noises made there. While running he heard a pistol fire in the direction of the school house which was the only

University of Ga.
library

first I recommend my soul unto the hands of God that gave it to me and body to be buried by my Executors and as for my worldly Estate that it hath pleased God to give me, I dispose of as follows to wit.

Item—I lend unto my beloved and lawful wife Mary all my land and Plantation whereon I now live during her natural life, at her decease to be equally divided between my eight youngest children to wit, James, Allen, Mary, Sarah, William, Rebecca, Eady, Cornelius, also I lend to my wife one negro girl named Chang during her natural life, after her death to be equally divided between all my ten children and her increase, also my sorrel mare one cow and calf and as many hogs as she thinks right to keep during her life and then to be divided amongst my ten children. I give my two negro men Andrew and Darby and all my money, debts, after my just debts be paid, two young sorrel mares, all my stock of cattle and the balance of my stock of hogs and sheep, all my household furniture, except two beds. one for Eady and one for William, and one I left for my wife, to be equally divided between all my ten children after my death—and I do hereby nominate and appoint my beloved sons John Keith and William L Keith to be my Executors of this my last will and testament, hereby disannulling all other will or wills by me made.

Mary Keith married Amos Sutherland, Sarah Keith married William Sutherland, Rebecca Keith married Joseph B. Reid, the heirs of George Keith who died since his father viz. Anderson Keith, John Keith, Matthew Keith, George Keith, Cornelius Keith, Mary Keith who married Robert McLure, Lucinda Keith who married Meredith Roper, Sarah Keith who married Abe? Roper, Margaret Keith who married Joseph Looper, Elizabeth Keith who married a Rembly all of whom reside without the limits of this state, and several of which are minors, which ones are unknown. . . .

Filed June 5, 1851.

WILLIAM CLEVELAND PACK. 184 EQUITY
CLERK OF COURTS OFFICE, PICKENS, S. C.

George Cleveland & his wife Nancy Cleveland, John O'Neal & his wife Mary O'Neal, Benjamin Laughridge & his wife Lucinda, Thomas Cleveland & his wife Elizabeth, all of the State of Georgia, states that William Cleveland of Pickens District, made a will bearing date on or about the 31st July stating, "To my daughter Fanny Wright formerly Fanny Cleveland I give a negro woman Milley now in her possession but with this condition, that should she die without lawful issue, the negro woman and all her issue to be equally divided among her surviving brothers and sisters." That the said Wm. Cleveland soon after making his will departed this life, leaving the same unrevoked and in full force and effect. That the said Fanny Wright the wife of James Wright recd. into her possession the said negro. William Cleveland died in 1839. James Wright died without leaving a will and admnr. of his estate was granted to Baylus Hix & Wm. E. Cleveland. The surviving brothers & sisters of Fanny Wright are, Wm. E. Cleveland, Jean wife of Baylus Hix, Martha Wright widow, Nancy wife of George Cleveland, Mary wife of Benjamin Laughridge, Elizabeth wife of Thomas Cleve-

Family Group Sheet

Husband's Full Name William Cleveland **Chart No.**

Husband's Data	Day Month Year	City, Town or Place	County or Province, etc.	State or Country	Add. Info. on Husband
Birth	Oct 18, 1761	Pendleton County, SC			
Chr'nd					
Marr.					
Death	1839	Cleveland's Ferry, SC			
Burial		Cleveland Cemetery, SC			

Places of Residence

Occupation farmer Church Affiliation Military Rec. Rev. War

Other wives, if any. No. (1) (2) etc
Make separate sheet for each marr.

His Father John Cleveland, Jr. Mother's Maiden Name Martha McCann

Wife's Full Maiden Name Ann "Nancy" Harrison

Wife's Data	Day Month Year	City, Town or Place	County or Province, etc	State or Country	Add. Info. on Wife
Birth	1766	VA			
Chr'nd					
Death	Feb, 1864	Pickens District, Oconee County, SC			
Burial					

Places of Residence

Occupation Church Affiliation Military Rec.

Other husbands, if any. No. (1) (2) etc
Make separate sheet for each marr.

Her Father Thomas Harrison, Sr Mother's Maiden Name Coty

Sex	Childrens Names in Full (Arrange in order of birth)	Childrens Data	Day Month Year	City, Town or Place	County or Province, etc.	State or Country	Add. info. on Children
	1 Oliver F.	Birth		Cleveland's Ferry, SC			
		Marr.	unm				
	Full Name of Spouse	Death		Mobile, AL			
		Burial					
	2 Frances "Fanny"	Birth		Cleveland's Ferry, SC			
		Marr.					
	Full Name of Spouse	Death	Apr 28, 1848				
	James Wright	Burial					
	3 Martha "Patsy"	Birth		Cleveland's Ferry, SC			
		Marr.					
	Full Name of Spouse	Death					
	Thomas Wright	Burial					
	4 Nancy	Birth	May 27, 1800	Cleveland's Ferry, SC			m. a first
		Marr.	June 9, 1816	Cleveland's Ferry, SC			cousin
	Full Name of Spouse	Death	Oct 10, 1878	Spring Place, Murray County, GA			
	George Columbus Cleveland	Burial					
	5 Robert Harrison	Birth	1802	Cleveland's Ferry, SC			
		Marr.	1825	Richmond County, GA			
	Full Name of Spouse	Death	Fall, 1839	Franklin County, GA			
	Mary Ann Jones	Burial					
	6 Jane	Birth		Cleveland's Ferry, SC			
		Marr.		Picken's District, Oconee County, SC			
	Full Name of Spouse	Death					
	Baylus Hix	Burial					
	7 Catharine	Birth		Cleveland's Ferry, SC			
		Marr.					
	Full Name of Spouse	Death					
	Larkin Wright	Burial					
	8 Lucinda M.	Birth	May 4, 1808	Cleveland's Ferry, SC			
		Marr.	Mar 22, 1827				
	Full Name of Spouse	Death	1882				
	Major Benjamin Loughridge	Burial					

Compiler

Address

City, State, Zip

Date

Notes: 2 infants of Wm. & Nancy d. unnamed.

Husband's Full Name

Form A100. Family Group Sheet by The Everton Publishers, P. O. Box 368, Logan, UT 84321. Publishers of The Genealogical Helper. Send for a free catalogue with list and full descriptions of many genealogical aids.

Additional Children and Sources:

Husband's name

Wife's name

Sex	Children's Names in Full (Arrange in order of birth)	Children's Data	Day Month Year	City, Town or Place County or Province, etc. State or Country	Add. info. on Chil
	9 Elizabeth Caroline	Birth	June 9, 1809	Cleveland's Ferry, SC	m. a first
		Marr.	Feb 4, 1829	Cleveland's Ferry, SC	cousin
	Full Name of Spouse	Death	Aug 10, 1876	Rural Vale, Whitfield County, GA	
	Thomas Calaway Cleveland	Burial			
	10 William Earles	Birth		Cleveland's Ferry, SC	Wife 2:
		Marr.			Anna Pepham
	Full Name of Spouse	Death	Oct 4, 1868		
	Mary Ann Calaway	Burial			
	11 Mary "Polly"	Birth		Cleveland's Ferry, SC	
		Marr.			
	Full Name of Spouse	Death			
	John O'Neal	Burial			
	12	Birth			
		Marr.			
	Full Name of Spouse	Death			
		Burial			
	13	Birth			
		Marr.			
	Full Name of Spouse	Death			
		Burial			
	14	Birth			
		Marr.			
	Full Name of Spouse	Death			
		Burial			
	15	Birth			
		Marr.			
	Full Name of Spouse	Death			
		Burial			

Sources for Husband: owned lands on Tugaloo River, SC - also a ferry there... To escape cruelties of Tories while he was at war, his wife & 4-day-old child were taken by him in a boat to the fort. During war people had to use thorns for pins. His father-in-law went to SC w/ his father, Rev. John Cleveland.

Sources for Wife:

Sources for Children:

Additional Information:

Family Group Sheet

Husband's Full Name Thomas Wright **Chart No.**

Husband's Data	Day Month Year	City, Town or Place	County or Province, etc.	State or Country	Add. Info. on Husband
Birth					
Chr'nd					
Marr.					
Death					
Burial					

Places of Residence

Occupation | Church Affiliation | Military Rec.

Other wives, if any. No. (1) (2) etc.
Make separate sheet for each marr.

His Father | Mother's Maiden Name

Wife's Full Maiden Name Martha "Patsy" Cleveland

Wife's Data	Day Month Year	City, Town or Place	County or Province, etc	State or Country	Add. Info. on Wife
Birth		Cleveland's Ferry, SC			
Chr'nd					
Death					
Burial					

Places of Residence

Occupation | Church Affiliation | Military Rec.

Other husbands, if any. No. (1) (2) etc.
Make separate sheet for each marr.

Her Father William Cleveland | Mother's Maiden Name Ann "Nancy" Harrison

Sex	Childrens Names in Full (Arrange in order of birth)	Childrens Data	Day Month Year	City, Town or Place	County or Province, etc.	State or Country	Add. info. on Children
	1 Nancy Belle	Birth					
		Marr.	Jan 15, 1833				
	Full Name of Spouse	Death					
	Samuel Sumter McJunkin	Burial					
	2	Birth					
		Marr.					
	Full Name of Spouse	Death					
		Burial					
	3	Birth					
		Marr.					
	Full Name of Spouse	Death					
		Burial					
	4	Birth					
		Marr.					
	Full Name of Spouse	Death					
		Burial					
	5	Birth					
		Marr.					
	Full Name of Spouse	Death					
		Burial					
	6	Birth					
		Marr.					
	Full Name of Spouse	Death					
		Burial					
	7	Birth					
		Marr.					
	Full Name of Spouse	Death					
		Burial					
	8	Birth					
		Marr.					
	Full Name of Spouse	Death					
		Burial					

Compiler | Notes:

Address

City, State, Zip

Date

Husband's Full Name _____

Form A100, Family Group Sheet by The Everton Publishers, P.O. Box 368, Logan, UT 84321. Publishers of The Genealogical Helper. Send for a free catalogue with list and full descriptions of many genealogical aids.

Additional Children and Sources:

Husband's name

Wife's name

Sex	Children's Names in Full (Arrange in order of birth)	Children's Data	Day Month Year	City, Town or Place County or Province, etc. State or Country	Add. info. on Chil
	9	Birth			
		Marr.			
	Full Name of Spouse	Death			
		Burial			
	10	Birth			
		Marr.			
	Full Name of Spouse	Death			
		Burial			
	11	Birth			
		Marr.			
	Full Name of Spouse	Death			
		Burial			
	12	Birth			
		Marr.			
	Full Name of Spouse	Death			
		Burial			
	13	Birth			
		Marr.			
	Full Name of Spouse	Death			
		Burial			
	14	Birth			
		Marr.			
	Full Name of Spouse	Death			
		Burial			
	15	Birth			
		Marr.			
	Full Name of Spouse	Death			
		Burial			

Sources for Husband:

Sources for Wife:

Sources for Children:

Additional Information:

Family Group Sheet

Husband's Full Name Samuel Sumter McJunkin **Chart No.**

Husband's Data	Day Month Year	City, Town or Place	County or Province, etc.	State or Country	Add. Info. on Husband
Birth	Apr 16, 1813	Tinker's Creek, Union District, SC			
Chr'nd					
Marr.	Jan 15, 1833				
Death	Jan 18, 1907	South Union, Oconee, County, SC			
Burial					

Places of Residence

Occupation farmer Church Affiliation Military Rec.

Other wives, if any. No. (1) (2) etc.
Make separate sheet for each marr.

His Father Samuel McJunkin Mother's Maiden Name Jemimah Glenn

Wife's Full Maiden Name Nancy Belle, Wright

Wife's Data	Day Month Year	City, Town or Place	County or Province, etc.	State or Country	Add. Info. on Wife
Birth					
Chr'nd					
Death					
Burial					

Places of Residence

Occupation Church Affiliation Military Rec.

Other husbands, if any. No. (1) (2) etc.
Make separate sheet for each marr.

Her Father Thomas Wright Mother's Maiden Name Martha "Patsy" Cleveland

Sex	Children's Names in Full (Arrange in order of births)	Children's Data	Day Month Year	City, Town or Place	County or Province, etc.	State or Country	Add. Info. on Children
	1 William Thomas	Birth					merchant
		Marr.	unm.				clerk-
	Full Name of Spouse	Death	1857				Americus,
		Burial					GA
	2 Martha Elizabeth	Birth					
		Marr.					
	Full Name of Spouse	Death					
		Burial					
	3 Samuel Pinckney	Birth					
		Marr.					Palmetto
	Full Name of Spouse	Death	1862	near Richmond, VA			Sharpshooter-
		Burial					d. in war
	4 Francis Harvey	Birth					
		Marr.					d. at
	Full Name of Spouse	Death					3 years
		Burial					
	5 Eliza Ann	Birth					
		Marr.	1866				
	Full Name of Spouse	Death					
	James L. Burriss	Burial					
	6 Harriet Catherine	Birth					
		Marr.					
	Full Name of Spouse	Death					
	David F. Mills	Burial					
	7 Nancy Jane	Birth					TX
		Marr.					
	Full Name of Spouse	Death					
	Cromwell L. Cleveland	Burial					
	8 John	Birth					
		Marr.					Doctor-
	Full Name of Spouse	Death					Toccoa, GA
	Pauline Perkeet	Burial					

Compiler

Address

City, State, Zip

Date

Notes:

Husband's Full Name _____

Form A100, Family Group Sheet by The Everton Publishers, Box 368, Logan, UT 84321. Publishers of The Genealogical Helper. Keep this form unique with list and full descriptions of many genealogical aids.

Additional Children and Sources:

Husband's name

Wife's name

Sex	Children's Names in Full (Arrange in order of birth)	Children's Data	Day Month Year	City, Town or Place County or Province, etc. State or Country	Add. info. on Chil
	9 Morgan Henry	Birth			
		Marr.			
	Full Name of Spouse	Death			
		Burial			
	10 Mary Glenn	Birth			
		Marr.			
	Full Name of Spouse	Death			
	John M. Dowis	Burial			
	11 Joseph Buchanan	Birth			
		Marr.			
	Full Name of Spouse	Death			
	Lucy Neville	Burial			
	12	Birth			
		Marr.			
	Full Name of Spouse	Death			
		Burial			
	13	Birth			
		Marr.			
	Full Name of Spouse	Death			
		Burial			
	14	Birth			
		Marr.			
	Full Name of Spouse	Death			
		Burial			
	15	Birth			
		Marr.			
	Full Name of Spouse	Death			
		Burial			

Sources for Husband:

Sources for Wife:

Sources for Children:

Additional Information:

S.C. Mag of Ancestral Research
Vol 9 1981 pg 113

OBITUARY OF SAMUEL SUMTER McJUNKIN

The following obituary is from the *Keowee Courier* (Walhalla, S. C.) of 6 February 1907. It is a good example of how valuable later obituaries can be in giving clues about much earlier families.

SAMUEL S. M'JUNKIN---1813-1907

AN HISTORICAL SKETCH OF FAMILIES CONNECTED BY BLOOD AND MARRIAGE.

Townville, Jan. 28, 1907. Editors Keowee Courier: My husband, W. A. Dickson, wrote the enclosed, at Mr. McJunkin's request, thirteen years ago. I have copied it and added the date of his death. With that exception it is just as he left it. Since that time two of his children have died--Mrs. J. L. Burriss of South Union, and Dr. John McJunkin, of Toccoa, Ga. (Mrs.) Mary E. Dickson.

SAMUEL SUMTER McJUNKIN. Born April 16, 1813, on Tinker's Creek, Union District, South Carolina, five miles south of Court House; died at South Union, Oconee county, South Carolina, January 18, 1907. Father, Samuel McJunkin, married Jemimah Glenn Sanders about 1802. Mother was raised on Tyger river, in Union District. Father Presbyterian; mother of Methodist parentage, but joined Presbyterians. Father murdered by his own slave in 1815. Mother remained a widow about six years, and married Charles Darby Jenkins, of Union, and with him and her children she moved, about 1824, to Franklin county, Georgia, and settled on Tonis creek, about two and a half miles west of the present town of Martin.

Samuel McJunkin and Jemimah had six children--Earnest Harvey, John Sanders, Joseph Jefferson, Francis Marion, Samuel Sumter, William Henry Harrison. The oldest was a lawyer, having emigrated to Indiana. Francis Marion studied medicine at Louisville and located in Indiana. Both became eminent in their respective profession. John Sanders eventually went to Texas. William Henry Harrison went to Texas after the war, and died there; was in the late war as one of the old men. Samuel Sumter married Nancy Belle Wright, daughter of Thomas Wright, of Pickens District, S. C., January 15, 1833. Nancy Bell Wright's mother was Martha Cleveland, the daughter of William Cleveland, who owned and resided at Cleveland's Ferry, now Knox's bridge, in Pickens District, S. C. This Wm. Cleveland was a near relative of Col. Ben Cleveland of Revolutionary fame. After marrying, Samuel Sumter McJunkin had oversight of the farm of his mother in law one year. The next year he did the same for his great-aunt, Esther McClure, whose farm of 1,000 acres adjoined Mrs. Wright's. The year 1835 he superintended the farm of his step-father in Franklin county, Georgia. In '36 he bought a piece of land on Turkey creek, four and a half miles east of Carnesville, Ga. In December, 1849, he moved to what is now South Union, in Oconee county, S.C., and settled on a farm of 997 acres. He was the father of eleven children, all of whom, except a son who died at three years, grew to manhood and womanhood. These children in older age were: William Thomas, who as a merchant clerk, died unmarried at Americus, Ga.,in 1857; Martha Elizabeth; Samuel Pinckney, who, as a member of Palmetto Sharpshooter, S. C. V., was killed in the Seven Days' Battle around Richmond, 1862; Francis Harvey died at three years; Eliza Ann married Jas. L. Burriss in 1866; Harriet Catherine married David F. Mills, now dead; Nancy Jane married Cromwell L. Cleveland, now in Texas; John served in T. H. Russell's company (F), Mounted Home Guards, during the war; studied medicine at South Carolina University and Medical Department of the University of Pennsylvania; located at Toccoa, Ga.,and married Miss Pauline Perteet of Oglethorpe county, Ga.; Morgan Henry; Mary Glenn married John M. Dowis; Joseph Buchanan married Lucy Neville, of Walhalla, S. C.

See family group sheet for <u>George Alexander Columbus Cleveland</u> and Nancy Cleveland

George Alexander Columbus Cleveland: son of Neal and Jane Cornell Cleveland
g'son of John and Martha McCann Cleveland
g-g'son of John and Martha Elizabeth Coffey Cleveland

Nancy Cleveland: daughter of William and Nancy Harrison (Ann Harris) Cleveland
g'daughter of John and Martha McCann Cleveland
g-g'daughter of John and Martha Elizabeth Coffey Cleveland

FAMILY GROUP No. _____ **Husband's Full Name** Robert Harrison Cleveland

This Information Obtained From: Lived Franklin County, on GA side of Tugaloo River — opposite his father, who lived on SC side.

Husband's Data	Day Month Year	City, Town or Place	County or Province, etc.	State or Country	Add. Info. on Husband
Birth	1802	Cleveland's Ferry, SC			
Chr'nd					
Mar.	1825	Richmond County, GA			
Death	Fall, 1839	Franklin County, GA			
Burial					

Places of Residence: Pickens Dist. SC; Franklin County, GA

Occupation: planter Church Affiliation: Military Rec.:

Other wives, if any. No. (1) (2) etc. Make separate sheet for each mar.

His Father: Wm. Cleveland Mother's Maiden Name: Nancy Harrison

Wife's Full Maiden Name Mary Ann Jones

Wife's Data	Day Month Year	City, Town or Place	County or Province, etc.	State or Country	Add. Info. on Wife
Birth	1802-3	Richmond County, GA			
Chr'nd					
Death	Feb 4, 1877	Franklin County, GA			
Burial					

Compiler

Address

City, State

Date

Places of Residence

Occupation if other than Housewife Church Affiliation

Other husbands, if any. No. (1) (2) etc. Make separate sheet for each mar.

Her Father: Thomas Jones Mother's Maiden Name: Elizabeth

Sex	Children's Names in Full (Arrange in order of birth)	Children's Data	Day Month Year	City, Town or Place	County or Province, etc.	State or Country	Add. Info. on Children
1	Elizabeth	Birth		Franklin County, GA			Parker's Store, Franklin County, GA - 1885
	Full Name of Spouse: William Cardthon	Mar.					
		Death					
		Burial					
2	Robert Freeman	Birth		Franklin County, GA			Murray Co., GA; Honey Creek, MO
	Full Name of Spouse: McGhee	Mar.					
		Death	1860	Honey Creek, MO			
		Burial					a daughter
3	William Thomas	Birth		Franklin County, GA			
	Full Name of Spouse: Maria Perry	Mar.					
		Death	1868				
		Burial		Fair Play, SC			
4	Mary Ann	Birth	1834	Franklin County, GA			
	Full Name of Spouse:	Mar.					
		Death					
		Burial					
5	Augusta	Birth		Franklin County, GA			unm
	Full Name of Spouse:	Mar.					Dalton, GA
		Death					
		Burial					
6	Nancy	Birth		Franklin County, GA			Westminster, Oconee Co., SC
	Full Name of Spouse: A. H. Moore	Mar.					
		Death					
		Burial					
7	Frances	Birth		Franklin County, GA			Woodlawn, Murray Co., GA
	Full Name of Spouse: F. C. McGhee	Mar.					
		Death					
		Burial					
8		Birth					
	Full Name of Spouse:	Mar.					
		Death					
		Burial					
9		Birth					
	Full Name of Spouse:	Mar.					
		Death					
		Burial					
10		Birth					
	Full Name of Spouse:	Mar.					
		Death					
		Burial					

* ADD ANY ADDITIONAL INFORMATION ON BACK PLEASE. *

Form A1. Copyright 1963 by The Everton Publishers, Inc. P.O. BOX 368, Logan, Utah. Publishers of "THE GENEALOGICAL HELPER" for genealogists with lists and full descriptions of many genealogical aids.

FAMILY GROUP No. _____ Husband's Full Name William Carothon

This Information Obtained From:

Husband's Data	Day	Month	Year	City, Town or Place	County or Province, etc.	State or Country	Add. Info. on Husband
Birth							
Chr'nd							
Mar.							
Death							
Burial							

Places of Residence Parker's Store, Franklin County, GA (1885)

Occupation Church Affiliation Military Rec.

Other wives, if any. No. (1) (2) etc.
Make separate sheet for each mar.

His Father Mother's Maiden Name

Wife's Full Maiden Name Elizabeth Cleveland

Wife's Data	Day	Month	Year	City, Town or Place	County or Province, etc.	State or Country	Add. Info. on Wife
Birth				Franklin County, GA			
Chr'nd							
Death							
Burial							

Compiler

Address

City, State

Date

Places of Residence

Occupation if other than Housewife Church Affiliation

Other husbands, if any. No. (1) (2) etc.
Make separate sheet for each mar.

Her Father Rbt. Harrison Cleveland Mother's Maiden Name Mary Ann Jones

Sex	Children's Names in Full (Arrange in order of birth)	Children's Data	Day	Month	Year	City, Town or Place	County or Province, etc.	State or Country	Add. Info. on Children
1	William	Birth				Franklin County, GA			
	Full Name of Spouse*	Mar.							
		Death							
		Burial							
2		Birth							
	Full Name of Spouse*	Mar.							
		Death							
		Burial							
3		Birth							
	Full Name of Spouse*	Mar.							
		Death							
		Burial							
4		Birth							
	Full Name of Spouse*	Mar.							
		Death							
		Burial							
5		Birth							
	Full Name of Spouse*	Mar.							
		Death							
		Burial							
6		Birth							
	Full Name of Spouse*	Mar.							
		Death							
		Burial							
7		Birth							
	Full Name of Spouse*	Mar.							
		Death							
		Burial							
8		Birth							
	Full Name of Spouse*	Mar.							
		Death							
		Burial							
9		Birth							
	Full Name of Spouse*	Mar.							
		Death							
		Burial							
10		Birth							
	Full Name of Spouse*	Mar.							
		Death							
		Burial							

Form A1. Copyright 1963 by The Everton Publishers, Inc.
Logan, Utah. Printed in U.S.A. Only The Everton Publishers
GENEALOGICAL HELPS Send for a free catalogue with lists and full descriptions of many genealogical aids.

FAMILY GROUP No. _____ **Husband's Full Name** William Thomas Cleveland

This Information Obtained From:	Husband's Data	Day Month Year	City, Town or Place	County or Province, etc.	State or Country	Add. Info. on Husband
Grad State College,	Birth		Franklin County, GA			
Columbia, SC	Chr'nd					
"w/ highest honors	Mar.					
of any man who	Death	1868				
ever left that college."	Burial		Fair Play, SC			
Died from effects	Places of Residence					
of wound received	Occupation planter		Church Affiliation		Military Rec. CSA	
in Civil War.	Other wives, if any. No. (1) (2) etc. Make separate sheet for each mar.					
	His Father Rbt. Harrison Cleveland		Mother's Maiden Name Mary Ann Jones			

Wife's Full Maiden Name Maria Perry

Wife's Data	Day Month Year	City, Town or Place	County or Province, etc.	State or Country	Add. Info. on Wife
Birth					
Chr'nd					
Death					
Burial		Fair Play, SC			
Places of Residence	SC				
Occupation if other than Housewife			Church Affiliation		
Other husbands, if any. No. (1) (2) etc. Make separate sheet for each mar.					
Her Father Gov. Benjamin Perry (SC)		Mother's Maiden Name			

Compiler
Address
City, State
Date

Sex	Children's Names in Full (Arrange in order of birth)	Children's Data	Day Month Year	City, Town or Place	County or Province, etc.	State or Country	Add. Info. on Children
	1 Florence E.	Birth					Murray Co.,
	Full Name of Spouse*	Mar.					GA
	Charles Newton King	Death	just before 1861				Charles-
		Burial					lawyer
	2	Birth					
	Full Name of Spouse*	Mar.					
		Death					
		Burial					
	3	Birth					
	Full Name of Spouse*	Mar.					
		Death					
		Burial					
	4	Birth					
	Full Name of Spouse*	Mar.					
		Death					
		Burial					
	5	Birth					
	Full Name of Spouse*	Mar.					
		Death					
		Burial					
	6	Birth					
	Full Name of Spouse*	Mar.					
		Death					
		Burial					
	7	Birth					
	Full Name of Spouse*	Mar.					
		Death					
		Burial					
	8	Birth					
	Full Name of Spouse*	Mar.					
		Death					
		Burial					
	9	Birth					
	Full Name of Spouse*	Mar.					
		Death					
		Burial					
	10	Birth					
	Full Name of Spouse*	Mar.					
		Death					
		Burial					

Form AL Copyright 1963 by The Everton Publishers, Inc. P.O. Box 368, Logan, Utah. Publishers of THE GENEALOGICAL HELPER. Send for a free catalog with lists and full descriptions of many genealogical aids.

FAMILY GROUP No. _____

This Information Obtained From:

Husband's Full Name Thomas Dolan Reilly

Husband's Data	Day Month Year	City, Town or Place	County or Province, etc.	State or Country	Add. Info. on Husband
Birth	Mar 17, 1831	Liverpool, England			
Chr'nd					
Mar.	Feb 11, 1857	Dalton, GA			
Death	Nov 9, 1883				
Burial					

Places of Residence

Occupation machinist Church Affiliation Military Rec.

Other wives, if any. No. (1) (2) etc.
Make separate sheet for each mar.

His Father John Reilly Mother's Maiden Name Mary Annie Dolan

Wife's Full Maiden Name Mary Ann Cleveland

Wife's Data	Day Month Year	City, Town or Place	County or Province, etc.	State or Country	Add. Info. on Wife
Birth	1834				
Chr'nd					
Death					
Burial					

Compiler

Address

City, State

Date

Places of Residence Dalton, GA

Occupation if other than Housewife Church Affiliation

Other husbands, if any. No. (1) (2) etc.
Make separate sheet for each mar.

Her Father Rbt. Harrison Cleveland Mother's Maiden Name Mary Ann Jones

Sex	Children's Names in Full (Arrange in order of birth)	Children's Data	Day Month Year	City, Town or Place	County or Province, etc.	State or Country	Add. Info. on Children
1	Mary Annie	Birth	Mar 14, 1858				Wm. Scott of
	Full Name of Spouse*	Mar.	Feb 19, 1879				Ansdell,
	William Winfield Scott	Death					Cobb Co., GA
		Burial					
2		Birth					
		Mar.					
	Full Name of Spouse*	Death					
		Burial					
3		Birth					
		Mar.					
	Full Name of Spouse*	Death					
		Burial					
4		Birth					
		Mar.					
	Full Name of Spouse*	Death					
		Burial					
5		Birth					
		Mar.					
	Full Name of Spouse*	Death					
		Burial					
6		Birth					
		Mar.					
	Full Name of Spouse*	Death					
		Burial					
7		Birth					
		Mar.					
	Full Name of Spouse*	Death					
		Burial					
8		Birth					
		Mar.					
	Full Name of Spouse*	Death					
		Burial					
9		Birth					
		Mar.					
	Full Name of Spouse*	Death					
		Burial					
10		Birth					
		Mar.					
	Full Name of Spouse*	Death					
		Burial					

Form A1. Copyright 1963 by The Everton Publishers, Inc., P.O. Box 368, Logan, Utah. Publishers of THE GENEALOGICAL HELPER. Sell your surplus lists and full descriptions of many genealogical aids.

Family Group Sheet

Husband's Full Name Baylus Hix **Chart No.**

Husband's Data	Day Month Year	City, Town or Place	County or Province, etc.	State or Country	Add. Info. on Husband
Birth					
Chr'nd					
Marr.		Pickens District, Oconee County, SC			
Death					
Burial					

Places of Residence

Occupation Church Affiliation Military Rec.

Other wives, if any. No. (1) (2) etc.
Make separate sheet for each marr.

His Father Mother's Maiden Name

Wife's Full Maiden Name Jane Cleveland

Wife's Data	Day Month Year	City, Town or Place	County or Province, etc	State or Country	Add. Info. on Wife
Birth		Cleveland's Ferry, SC			
Chr'nd					
Death					
Burial					

Places of Residence

Occupation Church Affiliation Military Rec.

Other husbands, if any. No. (1) (2) etc.
Make separate sheet for each marr.

Her Father William Cleveland Mother's Maiden Name Ann "Nancy" Harrison

Sex	Childrens Names in Full (Arrange in order of birth)	Childrens Data	Day Month Year	City, Town or Place	County or Province, etc.	State or Country	Add. info. on Children
	1 William	Birth					
		Marr.					
	Full Name of Spouse	Death					
		Burial					
	2	Birth					
		Marr.					
	Full Name of Spouse	Death					
		Burial					
	3	Birth					
		Marr.					
	Full Name of Spouse	Death					
		Burial					
	4	Birth					
		Marr.					
	Full Name of Spouse	Death					
		Burial					
	5	Birth					
		Marr.					
	Full Name of Spouse	Death					
		Burial					
	6	Birth					
		Marr.					
	Full Name of Spouse	Death					
		Burial					
	7	Birth					
		Marr.					
	Full Name of Spouse	Death					
		Burial					
	8	Birth					
		Marr.					
	Full Name of Spouse	Death					
		Burial					

Compiler Notes:

Address

City, State, Zip

Date

P.O. Box 368, Logan, UT 84321. Publishers of The Genealogical Helper. Send for a free catalogue with list and full descriptions of many genealogical aids.

Husband's Full Name _____

Additional Children and Sources:

Husband's name

Wife's name

Sex	Children's Names in Full (Arrange in order of birth)	Children's Data	Day Month Year	City, Town or Place County or Province, etc. State or Country	Add. info. on Chil
	9	Birth			
		Marr.			
	Full Name of Spouse	Death			
		Burial			
	10	Birth			
		Marr.			
	Full Name of Spouse	Death			
		Burial			
	11	Birth			
		Marr.			
	Full Name of Spouse	Death			
		Burial			
	12	Birth			
		Marr.			
	Full Name of Spouse	Death			
		Burial			
	13	Birth			
		Marr.			
	Full Name of Spouse	Death			
		Burial			
	14	Birth			
		Marr.			
	Full Name of Spouse	Death			
		Burial			
	15	Birth			
		Marr.			
	Full Name of Spouse	Death			
		Burial			

Sources for Husband:

Sources for Wife:

Sources for Children:

Additional Information:

Family Group Sheet

Husband's Full Name Larkin Wright **Chart No.**

Husband's Data	Day Month Year	City, Town or Place	County or Province, etc.	State or Country	Add. Info. on Husband
Birth					
Chr'nd					
Marr.					
Death					
Burial					

Places of Residence

Occupation Church Affiliation Military Rec.

Other wives, if any. No. (1) (2) etc.
Make separate sheet for each marr.

His Father Mother's Maiden Name

Wife's Full Maiden Name Catharine Cleveland

Wifes Data	Day Month Year	City, Town or Place	County or Province, etc	State or Country	Add. Info. on Wife
Birth		Cleveland's Ferry, SC			
Chr'nd					
Death					
Burial					

Places of Residence

Occupation Church Affiliation Military Rec.

Other husbands, if any. No. (1) (2) etc.
Make separate sheet for each marr.

Her Father William Cleveland Mother's Maiden Name Ann "Nancy" Harrison

Sex	Childrens Names in Full (Arrange in order of birth)	Childrens Data	Day Month Year	City, Town or Place	County or Province, etc.	State or Country	Add. info. on Children
	1 Frances	Birth					
		Marr.					
	Full Name of Spouse	Death					
	Milton Hix	Burial					
	2 Nancy	Birth					
		Marr.					
	Full Name of Spouse	Death					
	Robert Holland	Burial					
	3 Lucinda	Birth					
		Marr.					
	Full Name of Spouse	Death					
	Robert Isbell	Burial					
	4 Oliver	Birth					
		Marr.					
	Full Name of Spouse	Death					
		Burial					
	5 James	Birth					
		Marr.					
	Full Name of Spouse	Death					
		Burial					
	6 Martha	Birth					
		Marr.					
	Full Name of Spouse	Death					
		Burial					
	7 Catharine	Birth					
		Marr.					
	Full Name of Spouse	Death					
		Burial					
	8	Birth					
		Marr.					
	Full Name of Spouse	Death					
		Burial					

Compiler

Address

City, State, Zip

Date

Notes:

Husband's Full Name _____

Form A100, Family Group Sheet by The Everton Publishers, P.O. Box 368, Logan, UT 84321. Publishers of The Genealogical Helper. Send for a free catalogue with list and full descriptions of many genealogical aids.

Additional Children and Sources:

Husband's name | Wife's name

Sex	Children's Names in Full (Arrange in order of birth)	Children's Data	Day Month Year	City, Town or Place County or Province, etc. State or Country	Add. info. on Chil
	9	Birth			
		Marr.			
	Full Name of Spouse	Death			
		Burial			
	10	Birth			
		Marr.			
	Full Name of Spouse	Death			
		Burial			
	11	Birth			
		Marr.			
	Full Name of Spouse	Death			
		Burial			
	12	Birth			
		Marr.			
	Full Name of Spouse	Death			
		Burial			
	13	Birth			
		Marr.			
	Full Name of Spouse	Death			
		Burial			
	14	Birth			
		Marr.			
	Full Name of Spouse	Death			
		Burial			
	15	Birth			
		Marr.			
	Full Name of Spouse	Death			
		Burial			

Sources for Husband:

Sources for Wife:

Sources for Children:

Additional Information:

Family Group Sheet

Husband's Full Name Robert Holland **Chart No.**

Husband's Data	Day Month Year	City, Town or Place	County or Province, etc.	State or Country	Add. Info. on Husband
Birth					
Chr'nd					
Marr.					
Death					
Burial					

Places of Residence

Occupation Church Affiliation Military Rec.

Other wives, if any. No. (1) (2) etc.
Make separate sheet for each marr.

His Father Mother's Maiden Name

Wife's Full Maiden Name Nancy Wright

Wife's Data	Day Month Year	City, Town or Place	County or Province, etc.	State or Country	Add. Info. on Wife
Birth					
Chr'nd					
Death					
Burial					

Places of Residence

Occupation Church Affiliation Military Rec.

Other husbands, if any. No. (1) (2) etc.
Make separate sheet for each marr.

Her Father Larkin Wright Mother's Maiden Name Catharine Cleveland

Sex	Children's Names in Full (Arrange in order of birth)	Children's Data	Day Month Year	City, Town or Place	County or Province, etc.	State or Country	Add. info. on Children
	1 William	Birth					
		Marr.					
	Full Name of Spouse	Death					
	Julia	Burial					
	2	Birth					
		Marr.					
	Full Name of Spouse	Death					
		Burial					
	3	Birth					
		Marr.					
	Full Name of Spouse	Death					
		Burial					
	4	Birth					
		Marr.					
	Full Name of Spouse	Death					
		Burial					
	5	Birth					
		Marr.					
	Full Name of Spouse	Death					
		Burial					
	6	Birth					
		Marr.					
	Full Name of Spouse	Death					
		Burial					
	7	Birth					
		Marr.					
	Full Name of Spouse	Death					
		Burial					
	8	Birth					
		Marr.					
	Full Name of Spouse	Death					
		Burial					

Compiler Notes:

Address

City, State, Zip

Date

P.O. Box 368, Logan, UT 84321. Publishers of The Genealogical Helper. Send for a free catalogue with list and full descriptions of many genealogical aids.

Husband's Full Name _____

Additional Children and Sources:

Husband's name

Wife's name

Sex	Children's Names in Full (Arrange in order of birth)	Children's Data	Day Month Year	City, Town or Place County or Province, etc. State or Country	Add. info. on Child
	9	Birth			
		Marr.			
	Full Name of Spouse	Death			
		Burial			
	10	Birth			
		Marr.			
	Full Name of Spouse	Death			
		Burial			
	11	Birth			
		Marr.			
	Full Name of Spouse	Death			
		Burial			
	12	Birth			
		Marr.			
	Full Name of Spouse	Death			
		Burial			
	13	Birth			
		Marr.			
	Full Name of Spouse	Death			
		Burial			
	14	Birth			
		Marr.			
	Full Name of Spouse	Death			
		Burial			
	15	Birth			
		Marr.			
	Full Name of Spouse	Death			
		Burial			

Sources for Husband:

Sources for Wife:

Sources for Children:

Additional Information:

Family Group Sheet

Husband's Full Name William Holland **Chart No.**

Husband's Data	Day Month Year	City, Town or Place	County or Province, etc.	State or Country	Add. Info. on Husband
Birth					
Chr'nd					
Marr.					
Death					
Burial					

Places of Residence

Occupation | Church Affiliation | Military Rec.

Other wives, if any. No. (1) (2) etc.
Make separate sheet for each marr.

His Father | Mother's Maiden Name

Wife's Full Maiden Name Julia

Wifes Data	Day Month Year	City, Town or Place	County or Province, etc.	State or Country	Add. Info. on Wife
Birth					
Chr'nd					
Death					
Burial					

Places of Residence

Occupation | Church Affiliation | Military Rec.

Other husbands, if any. No. (1) (2) etc.
Make separate sheet for each marr.

Her Father | Mother's Maiden Name

Sex	Childrens Names in Full (Arrange in order of birth)	Childrens Data	Day Month Year	City, Town or Place	County or Province, etc.	State or Country	Add. info. on Children
	1 Robert	Birth					
		Marr.					
	Full Name of Spouse	Death					
		Burial					
	2 Catharine	Birth					
		Marr.					
	Full Name of Spouse	Death					
		Burial					
	3 Nancy	Birth					
		Marr.					
	Full Name of Spouse	Death					
		Burial					
	4	Birth					
		Marr.					
	Full Name of Spouse	Death					
		Burial					
	5	Birth					
		Marr.					
	Full Name of Spouse	Death					
		Burial					
	6	Birth					
		Marr.					
	Full Name of Spouse	Death					
		Burial					
	7	Birth					
		Marr.					
	Full Name of Spouse	Death					
		Burial					
	8	Birth					
		Marr.					
	Full Name of Spouse	Death					
		Burial					

Compiler | Notes:

Address

City, State, Zip

Date

Form A100. Family Group Sheet by The Everton Publishers, P. O. Box 368, Logan, UT 84321. Publishers of The Genealogical Helper. Send for a free catalogue with list and full descriptions of many genealogical aids.

Husband's Full Name

Additional Children and Sources:

Husband's name | Wife's name

Sex	Childrens Names in Full (Arrange in order of birth)	Childrens Data	Day Month Year	City, Town or Place County or Province, etc. State or Country	Add. info. on Chil
	9	Birth			
		Marr.			
	Full Name of Spouse	Death			
		Burial			
	10	Birth			
		Marr.			
	Full Name of Spouse	Death			
		Burial			
	11	Birth			
		Marr.			
	Full Name of Spouse	Death			
		Burial			
	12	Birth			
		Marr.			
	Full Name of Spouse	Death			
		Burial			
	13	Birth			
		Marr.			
	Full Name of Spouse	Death			
		Burial			
	14	Birth			
		Marr.			
	Full Name of Spouse	Death			
		Burial			
	15	Birth			
		Marr.			
	Full Name of Spouse	Death			
		Burial			

Sources for Husband:

Sources for Wife:

Sources for Children:

Additional Information:

FAMILY GROUP No. _____

This Information Obtained From:

Husband's Full Name Benjamin Loughridge

Husband's Data	Day Month Year	City, Town or Place	County or Province, etc.	State or Country	Add. Info. on Husband
Birth	Sept 22, 1800				Major
Chr'nd					
Mar.	Mar 22, 1827				
Death	1877				
Burial					

Places of Residence Monroe County, GA

Occupation _____ Church Affiliation _____ Military Rec. _____

Other wives, if any. No. (1) (2) etc. Make separate sheet for each mar.

His Father _____ Mother's Maiden Name _____

Wife's Full Maiden Name Lucinda M. Cleveland

Wife's Data	Day Month Year	City, Town or Place	County or Province, etc.	State or Country	Add. Info. on Wife
Birth	May 4, 1808	Cleveland's Ferry, SC			
Chr'nd					
Death	1882				
Burial					

Compiler _____

Address _____

City, State _____

Date _____

Places of Residence _____

Occupation if other than Housewife _____ Church Affiliation _____

Other husbands, if any. No. (1) (2) etc. Make separate sheet for each mar.

Her Father Wm. Cleveland Mother's Maiden Name Nancy Harrison

Sex	Children's Names in Full (Arrange in order of birth)	Children's Data	Day Month Year	City, Town or Place	County or Province, etc.	State or Country	Add. Info. on Children
	1 Mary Ann	Birth	May 5, 1828				Keith of
	Full Name of Spouse* Reuben R. Keith	Mar.	Jan 22, 1847				Murray Co.,
		Death					GA - farmer
		Burial					
	2 Nancy Catharine	Birth	Mar 2, 1830				
	Full Name of Spouse*	Mar.					
		Death					
		Burial					
	3 Susan Jane	Birth	Feb 7, 1832				Jackson -
	Full Name of Spouse* Gideon Jackson	Mar.					Murray Co.
		Death					GA farmer
		Burial					
	4 Frances M.	Birth	July 17, 1834				Gudger of
	Full Name of Spouse* Dr. L.P. Gudger	Mar.	May 22, 1856				NC
		Death					
		Burial					
	5	Birth	Sept 17, 1836				
m	Full Name of Spouse*	Mar.					
		Death	Sept 17, 1836				
		Burial					
	6 Maria E.	Birth	Oct 27, 1837				Keith -
	Full Name of Spouse* Amos L. Keith	Mar.	Oct 27, 1856				Dalton, GA,
		Death					farmer
		Burial					
	7 Wm. Rufus	Birth	May 22, 1841				Dalton, GA
	Full Name of Spouse* Mary Keith	Mar.					farmer
		Death					
		Burial					
	8	Birth	Mar 16, 1843				
m	Full Name of Spouse*	Mar.					
		Death	Mar 23, 1843				
		Burial					
	9	Birth	Mar 16, 1843				
F	Full Name of Spouse*	Mar.					
		Death	Mar 23, 1843				
		Burial					
	10 James G. A. Garfield	Birth	Dec 14, 1844				Murray
	Full Name of Spouse* "Annie" Martha Ann Harris	Mar.	1869				County, GA
		Death	1918				farmer
		Burial					

Form A1. Copyright 1963 by The Everton Publishers, Inc., P.O. Box 368, Logan, Utah. Publishers of THE EVERTON EXPEDITION, a quarterly periodical with lists and full descriptions of many genealogical aids.

CHILDREN CONTINUATION SHEET for FAMILY GROUP No. ____

Form A11 Copyright 1963 by The Everton Publishers, Inc., P. O. Box 368, Logan, Utah. Publishers of THE GENEALOGICAL HELPER. Send for a free catalogue with lists and full descriptions of many genealogical aids.

Husband's full name Benjamin Loughridge

Wife's full maiden name Lucinda M. Cleveland

Sex	Children's Names in Full (Arrange in order of birth)	Children's Data	Day Month Year	City, Town or Place	County or Province, etc.	State or Country	Add. Info. on Children
	No. 11	Birth	Sept 7, 1847				Dalton, GA
	Benjamin Franklin Columbus	Mar.	Sept 22, 1872				farmer
	Full Name of Spouse	Death					
	Allen	Burial					
	No. 12	Birth	Jan 9, 1851				Murray
	John Henry H.	Mar.	Oct 6, 1874				County, GA
	Full Name of Spouse	Death					farmer
	M.C. Terry	Burial					
	No.__	Birth					
		Mar.					
	Full Name of Spouse	Death					
		Burial					
	No.__	Birth					
		Mar.					
	Full Name of Spouse	Death					
		Burial					
	No.__	Birth					
		Mar.					
	Full Name of Spouse	Death					
		Burial					
	No.__	Birth					
		Mar.					
	Full Name of Spouse	Death					
		Burial					
	No.__	Birth					
		Mar.					
	Full Name of Spouse	Death					
		Burial					
	No.__	Birth					
		Mar.					
	Full Name of Spouse	Death					
		Burial					
	No.__	Birth					
		Mar.					
	Full Name of Spouse	Death					
		Burial					
	No.__	Birth					
		Mar.					
	Full Name of Spouse	Death					
		Burial					
	No.__	Birth					
		Mar.					
	Full Name of Spouse	Death					
		Burial					
	No.__	Birth					
		Mar.					
	Full Name of Spouse	Death					
		Burial					
	No.__	Birth					
		Mar.					
	Full Name of Spouse	Death					
		Burial					
	No.__	Birth					
		Mar.					
	Full Name of Spouse	Death					

Family Group Sheet

Husband's Full Name Reuben Robert Keith **Chart No.**

Husband's Data	Day Month Year	City, Town or Place	County or Province, etc.	State or Country	Add. Info. on Husband
Birth					
Chr'nd					
Marr.	Jan 22, 1847				
Death					
Burial					

Places of Residence Murray County, GA

Occupation farmer Church Affiliation Military Rec.

Other wives, if any. No. (1) (2) etc.
Make separate sheet for each marr.

His Father Mother's Maiden Name

Wife's Full Maiden Name Mary Ann Loughridge

Wife's Data	Day Month Year	City, Town or Place	County or Province, etc	State or Country	Add. Info. on Wife
Birth	May 5, 1828				
Chr'nd					
Death					
Burial					

Places of Residence

Occupation Church Affiliation Military Rec.

Other husbands, if any. No. (1) (2) etc.
Make separate sheet for each marr.

Her Father Benjamin Loughridge Mother's Maiden Name Lucinda M. Cleveland

Sex	Children's Names in Full (Arrange in order of birth)	Children's Data	Day Month Year	City, Town or Place	County or Province, etc.	State or Country	Add. info. on Children
	1 Lucinda J.	Birth					
		Marr.					
	Full Name of Spouse	Death					
	George McLain	Burial					
	2	Birth					
		Marr.					
	Full Name of Spouse	Death					
		Burial					
	3	Birth					
		Marr.					
	Full Name of Spouse	Death					
		Burial					
	4	Birth					
		Marr.					
	Full Name of Spouse	Death					
		Burial					
	5	Birth					
		Marr.					
	Full Name of Spouse	Death					
		Burial					
	6	Birth					
		Marr.					
	Full Name of Spouse	Death					
		Burial					
	7	Birth					
		Marr.					
	Full Name of Spouse	Death					
		Burial					
	8	Birth					
		Marr.					
	Full Name of Spouse	Death					
		Burial					

Compiler Notes:

Address

City, State, Zip

Date

Form A100, Family Group Sheet by The Everton Publishers, P. O. Box 368, Logan, UT 84321. Publishers of The Genealogical Helper. Send for a free catalogue with list and full descriptions of many genealogical aids.

Husband's Full Name _____

Additional Children and Sources:

Husband's name | Wife's name

Sex	Childrens Names in Full (Arrange in order of birth)	Childrens Data	Day Month Year	City, Town or Place County or Province, etc. State or Country	Add. info. on Children
	9	Birth			
		Marr.			
	Full Name of Spouse	Death			
		Burial			
	10	Birth			
		Marr.			
	Full Name of Spouse	Death			
		Burial			
	11	Birth			
		Marr.			
	Full Name of Spouse	Death			
		Burial			
	12	Birth			
		Marr.			
	Full Name of Spouse	Death			
		Burial			
	13	Birth			
		Marr.			
	Full Name of Spouse	Death			
		Burial			
	14	Birth			
		Marr.			
	Full Name of Spouse	Death			
		Burial			
	15	Birth			
		Marr.			
	Full Name of Spouse	Death			
		Burial			

Sources for Husband:

Sources for Wife:

Sources for Children:

Additional Information:

Family Group Sheet

Husband's Full Name George McLain **Chart No.**

Husband's Data	Day Month Year	City, Town or Place	County or Province, etc.	State or Country	Add. Info. on Husband
Birth					
Chr'nd					
Marr.					
Death					
Burial					

Places of Residence

Occupation Church Affiliation Military Rec.

Other wives, if any. No. (1) (2) etc.
Make separate sheet for each marr.

His Father Mother's Maiden Name

Wife's Full Maiden Name Lucinda J. Keith

Wife's Data	Day Month Year	City, Town or Place	County or Province, etc.	State or Country	Add. Info. on Wife
Birth					
Chr'nd					
Death					
Burial					

Places of Residence

Occupation Church Affiliation Military Rec.

Other husbands, if any. No. (1) (2) etc.
Make separate sheet for each marr.

Her Father Reuben Robert Keith Mother's Maiden Name Mary Ann Loughridge

Sex	Children's Names in Full (Arrange in order of Birth)	Children's Data	Day Month Year	City, Town or Place	County or Province, etc.	State or Country	Add. info. on Children
	1 George Hester Victor	Birth					g' parents of
		Marr.					Beverly McLain
	Full Name of Spouse	Death					Tripp,
	Laura E. Floyd	Burial					Vernal, UT
	2	Birth					
		Marr.					
	Full Name of Spouse	Death					
		Burial					
	3	Birth					
		Marr.					
	Full Name of Spouse	Death					
		Burial					
	4	Birth					
		Marr.					
	Full Name of Spouse	Death					
		Burial					
	5	Birth					
		Marr.					
	Full Name of Spouse	Death					
		Burial					
	6	Birth					
		Marr.					
	Full Name of Spouse	Death					
		Burial					
	7	Birth					
		Marr.					
	Full Name of Spouse	Death					
		Burial					
	8	Birth					
		Marr.					
	Full Name of Spouse	Death					
		Burial					

Compiler Notes:

Address

City, State, Zip

Date

Form A100. Family Group Sheet by The Everton Publishers, P.O. Box 368, Logan, UT 84321. Publishers of The Genealogical Helper. Send for a free catalogue with list and full descriptions of many genealogical aids.

Husband's Full Name _____

Additional Children and Sources:

Husband's name

Wife's name

Sex	Childrens Names in Full (Arrange in order of birth)	Childrens Data	Day Month Year	City, Town or Place County or Province, etc. State or Country	Add. info. on Childr
	9	Birth			
		Marr.			
	Full Name of Spouse	Death			
		Burial			
	10	Birth			
		Marr.			
	Full Name of Spouse	Death			
		Burial			
	11	Birth			
		Marr.			
	Full Name of Spouse	Death			
		Burial			
	12	Birth			
		Marr.			
	Full Name of Spouse	Death			
		Burial			
	13	Birth			
		Marr.			
	Full Name of Spouse	Death			
		Burial			
	14	Birth			
		Marr.			
	Full Name of Spouse	Death			
		Burial			
	15	Birth			
		Marr.			
	Full Name of Spouse	Death			
		Burial			

Sources for Husband:

Sources for Wife:

Sources for Children:

Additional Information:

Family Group Sheet

Husband's Full Name James Garfield Loughridge **Chart No.**

Husband's Data	Day Month Year	City, Town or Place	County or Province, etc.	State or Country	Add. Info. on Husband
Birth	14 Dec 1844				
Chr'nd					
Marr.	1869				
Death	1918				
Burial					

Places of Residence

Occupation Church Affiliation Military Rec.

Other wives, if any. No. (1) (2) etc.
Make separate sheet for each marr.

His Father Benjamin Loughridge Mother's Maiden Name Lucinda M. Cleveland

Wife's Full Maiden Name "Annie" Martha Ann Harris

Wifes Data	Day Month Year	City, Town or Place	County or Province, etc	State or Country	Add. Info. on Wife
Birth					
Chr'nd					
Death	1943				
Burial					

Places of Residence

Occupation Church Affiliation Military Rec.

Other husbands, if any. No. (1) (2) etc.
Make separate sheet for each marr.

Her Father Mother's Maiden Name

Sex	Childrens Names in Full (Arrange in order of birth)	Childrens Data	Day Month Year	City, Town or Place	County or Province, etc.	State or Country	Add. info. on Children
	1 Patton	Birth	1882				
		Marr.	1914				
	Full Name of Spouse	Death					
	Etta Jane Dickey	Burial					
	2	Birth					
		Marr.					
	Full Name of Spouse	Death					
		Burial					
	3	Birth					
		Marr.					
	Full Name of Spouse	Death					
		Burial					
	4	Birth					
		Marr.					
	Full Name of Spouse	Death					
		Burial					
	5	Birth					
		Marr.					
	Full Name of Spouse	Death					
		Burial					
	6	Birth					
		Marr.					
	Full Name of Spouse	Death					
		Burial					
	7	Birth					
		Marr.					
	Full Name of Spouse	Death					
		Burial					
	8	Birth					
		Marr.					
	Full Name of Spouse	Death					
		Burial					

Compiler Notes:

Address

City, State, Zip

Date

P.O. Box 368, Logan, UT 84321. Publishers of *The Genealogical Helper*. Send for a free catalogue with list and full descriptions of many genealogical aids.

Husband's Full Name _____

Additional Children and Sources:

Husband's name

Wife's name

Sex	Childrens Names in Full (Arrange in order of birth)	Childrens Data	Day Month Year	City, Town or Place County or Province, etc. State or Country	Add. info. on Childr
	9	Birth			
		Marr.			
	Full Name of Spouse	Death			
		Burial			
	10	Birth			
		Marr.			
	Full Name of Spouse	Death			
		Burial			
	11	Birth			
		Marr.			
	Full Name of Spouse	Death			
		Burial			
	12	Birth			
		Marr.			
	Full Name of Spouse	Death			
		Burial			
	13	Birth			
		Marr.			
	Full Name of Spouse	Death			
		Burial			
	14	Birth			
		Marr.			
	Full Name of Spouse	Death			
		Burial			
	15	Birth			
		Marr.			
	Full Name of Spouse	Death			
		Burial			

Sources for Husband:

Sources for Wife:

Sources for Children:

Additional Information:

Family Group Sheet

Husband's Full Name Patton Loughridge **Chart No.**

Husband's Data	Day Month Year	City, Town or Place	County or Province, etc.	State or Country	Add. Info. on Husband
Birth	1882				
Chr'nd					
Marr.	1914				
Death					
Burial					

Places of Residence

Occupation Church Affiliation Military Rec.

Other wives, if any. No. (1) (2) etc.
Make separate sheet for each marr.

His Father James Garfield Loughridge Mother's Maiden Name Martha Ann Harris

Wife's Full Maiden Name Etta Jane Dickey

Wifes Data	Day Month Year	City, Town or Place	County or Province, etc	State or Country	Add. Info. on Wife
Birth	1888				
Chr'nd					
Death					
Burial					

Places of Residence

Occupation Church Affiliation Military Rec.

Other husbands, if any. No. (1) (2) etc.
Make separate sheet for each marr.

Her Father Mother's Maiden Name

Sex	Childrens Names in Full (Arrange in order of birth)	Childrens Data	Day Month Year	City, Town or Place	County or Province, etc.	State or Country	Add. info. on Children
	1 Eunice Phillips	Birth	1914				
		Marr.	1936				
	Full Name of Spouse	Death					
	William Wesley Fincher, Jr.	Burial					
	2	Birth					
		Marr.					
	Full Name of Spouse	Death					
		Burial					
	3	Birth					
		Marr.					
	Full Name of Spouse	Death					
		Burial					
	4	Birth					
		Marr.					
	Full Name of Spouse	Death					
		Burial					
	5	Birth					
		Marr.					
	Full Name of Spouse	Death					
		Burial					
	6	Birth					
		Marr.					
	Full Name of Spouse	Death					
		Burial					
	7	Birth					
		Marr.					
	Full Name of Spouse	Death					
		Burial					
	8	Birth					
		Marr.					
	Full Name of Spouse	Death					
		Burial					

Compiler Notes:

Address

City, State, Zip

Date

P.O. Box 368, Logan, UT 84321. Publishers of The Genealogical Helper. Send for a free catalogue with list and full descriptions of many genealogical aids.

Husband's Full Name _____

Additional Children and Sources:

Husband's name

Wife's name

Sex	Children's Names in Full (Arrange in order of birth)	Children's Data	Day Month Year	City, Town or Place County or Province, etc. State or Country	Add. info. on Children
	9	Birth			
		Marr.			
	Full Name of Spouse	Death			
		Burial			
	10	Birth			
		Marr.			
	Full Name of Spouse	Death			
		Burial			
	11	Birth			
		Marr.			
	Full Name of Spouse	Death			
		Burial			
	12	Birth			
		Marr.			
	Full Name of Spouse	Death			
		Burial			
	13	Birth			
		Marr.			
	Full Name of Spouse	Death			
		Burial			
	14	Birth			
		Marr.			
	Full Name of Spouse	Death			
		Burial			
	15	Birth			
		Marr.			
	Full Name of Spouse	Death			
		Burial			

Sources for Husband:

Sources for Wife:

Sources for Children:

Additional Information:

Family Group Sheet

Husband's Full Name William Wesley Fincher, Jr. **Chart No.**

Husband's Data	Day Month Year	City, Town or Place	County or Province, etc.	State or Country	Add. Info. on Husband
Birth	1914				
Chr'nd					
Marr.	1936				
Death					
Burial					

Places of Residence

Occupation Church Affiliation Military Rec.

Other wives, if any. No. (1) (2) etc.
Make separate sheet for each marr.

His Father William Wesley Fincher Mother's Maiden Name

Wife's Full Maiden Name Eunice Phillips Loughridge

Wife's Data	Day Month Year	City, Town or Place	County or Province, etc	State or Country	Add. Info. on Wife
Birth	1914				
Chr'nd					
Death					
Burial					

Places of Residence

Occupation Church Affiliation Military Rec.

Other husbands, if any. No. (1) (2) etc.
Make separate sheet for each marr.

Her Father Patton Loughridge Mother's Maiden Name Etta Jane Dickey

Sex	Children's Names in Full (Arrange in order of birth)	Children's Data	Day Month Year	City, Town or Place	County or Province, etc.	State or Country	Add. info. on Children
	1 Mary Jane	Birth		Chattanooga, TN			
		Marr.					
	Full Name of Spouse	Death					
	Hugh Peterson	Burial					
	2	Birth					
		Marr.					
	Full Name of Spouse	Death					
		Burial					
	3	Birth					
		Marr.					
	Full Name of Spouse	Death					
		Burial					
	4	Birth					
		Marr.					
	Full Name of Spouse	Death					
		Burial					
	5	Birth					
		Marr.					
	Full Name of Spouse	Death					
		Burial					
	6	Birth					
		Marr.					
	Full Name of Spouse	Death					
		Burial					
	7	Birth					
		Marr.					
	Full Name of Spouse	Death					
		Burial					
	8	Birth					
		Marr.					
	Full Name of Spouse	Death					
		Burial					

Compiler Notes:

Address

City, State, Zip

Date

P.O. Box 368, Logan, UT 84321. Publishers of The Genealogical Helper. Send for a free catalogue with list and full descriptions of many genealogical aids.

Husband's Full Name _____

Additional Children and Sources:

Husband's name _____ Wife's name _____

Sex	Children's Names in Full (Arrange in order of birth)	Children's Data	Day Month Year	City, Town or Place County or Province, etc. State or Country	Add. info. on Children
	9	Birth			
		Marr.			
	Full Name of Spouse	Death			
		Burial			
	10	Birth			
		Marr.			
	Full Name of Spouse	Death			
		Burial			
	11	Birth			
		Marr.			
	Full Name of Spouse	Death			
		Burial			
	12	Birth			
		Marr.			
	Full Name of Spouse	Death			
		Burial			
	13	Birth			
		Marr.			
	Full Name of Spouse	Death			
		Burial			
	14	Birth			
		Marr.			
	Full Name of Spouse	Death			
		Burial			
	15	Birth			
		Marr.			
	Full Name of Spouse	Death			
		Burial			

Sources for Husband:

Sources for Wife:

Sources for Children:

Additional Information:

FAMILY GROUP No. _____

This Information Obtained From:

Husband's Full Name Thomas Calaway Cleveland

Husband's Data	Day Month Year	City, Town or Place	County or Province, etc.	State or Country	Add. Info. on Husband
Birth	Feb 4, 1807	Oconee County, SC			
Chr'nd					
Mar.	Feb 4, 1829	Cleveland's Ferry, SC			
Death	June 7, 1864	Butler, Taylor Co., GA			
Burial					

Places of Residence Franklin Co., GA (to 1839) Murray Co. GA (to 1863) Taylor Co.

Occupation Church Affiliation Military Rec.

Other wives, if any. No. (1) (2) etc.
Make separate sheet for each mar.

His Father Benjamin Cleveland Mother's Maiden Name Margaret Holland

Wife's Full Maiden Name Elizabeth Caroline Cleveland

Wife's Data	Day Month Year	City, Town or Place	County or Province, etc.	State or Country	Add. Info. on Wife
Birth	June 9, 1809	Cleveland's Ferry, SC			
Chr'nd					
Death	Aug 10, 1876	Ruralvale, Whitfield County, GA			
Burial					

Compiler

Address

City, State

Date

Places of Residence

Occupation if other than Housewife Church Affiliation

Other husbands, if any. No. (1) (2) etc.
Make separate sheet for each mar.

Her Father Wm. Cleveland Mother's Maiden Name Nancy Harrison

Sex	Children's Names in Full (Arrange in order of birth)	Children's Data	Day Month Year	City, Town or Place	County or Province, etc.	State or Country	Add. Info. on Children
1	Benjamin Franklin	Birth	Dec 22, 1830	Franklin County, GA			Soldier CSA;
	Full Name of Spouse* Martin	Mar.		Whitfield County, GA			Atkins, Pope
		Death					County, AR
		Burial					1885
2	William Earl	Birth	Apr 20, 1833	Franklin County, GA			
	Full Name of Spouse* Sally Roarix	Mar.		Murray County, GA			Soldier CSA
		Death					
		Burial					
3	Robert Harrison	Birth	Jan 1, 1835	Franklin County, GA			Soldier CSA;
	Full Name of Spouse* Matilda Bran	Mar.		Taylor County, GA			Reynolds,
		Death					Taylor Co.,
		Burial					GA
4	Nancy Margaret	Birth	Jan 11, 1838	Franklin County, GA			
	Full Name of Spouse* William Findley Routh	Mar.	Jan 15, 1857	Murray County, GA			
		Death	July 10, 1866	Deep Spring, Whitfield Co., GA			
		Burial					
5	David Dumas	Birth	Mar 9, 1840	Murray County, GA			
	Full Name of Spouse* Sarah Mc Cluer	Mar.	Nov 29, 1866	Whitfield, GA			
		Death					
		Burial					
6	John O'Neal	Birth	Dec 4, 1844	Murray County, GA			soldier CSA
	Full Name of Spouse*	Mar.					killed in
		Death	June 13, 1863	Winchester, VA			battle
		Burial					
7	Zachary Taylor	Birth	Aug 3, 1848	Murray County, GA			CSA
	Full Name of Spouse* Emily Editha Etheredge	Mar.		Murray County, GA			
		Death					
		Burial					
8		Birth					
	Full Name of Spouse*	Mar.					
		Death					
		Burial					
9		Birth					
	Full Name of Spouse*	Mar.					
		Death					
		Burial					
10		Birth					
	Full Name of Spouse*	Mar.					
		Death					
		Burial					

Form A1 Copyright 1963 by The Everton Publishers, Inc. P.O. Box 368, Logan, Utah. Publishers of THE GENEALOGICAL HELPER. Send for a free catalogue with lists and full descriptions of many genealogical aids.

FAMILY GROUP No. _____

Husband's Full Name William Findley Routh

This Information Obtained From: Further bio notes on Wm. Findley Routh appear on the family groups sheets for him & his 2nd & 3rd wives, filed under his direct line.

Husband's Data	Day Month Year	City, Town or Place	County or Province, etc.	State or Country	Add. Info. on Husbar
Birth	Aug 28, 1836	Monroe, County		PA	Wm. Findley Routh's family group sheets w/ 2nd & 3rd wives under his name in his direct line.
Chr'nd					
Mar.	Jan 15, 1857	Murray County, GA			
Death					
Burial					

Places of Residence

Occupation — Church Affiliation — Military Rec.

Other wives, if any. No. (1) (2) etc. Make separate sheet for each mar. 2. Susan Emily Gambrell 3. Rosanna Vashti Selvidge Sitton

His Father Pleasant Mills Routh — Mother's Maiden Name Clarissa Harlowe Watkins

Wife's Full Maiden Name Nancy Margaret Cleveland

Wife's Data	Day Month Year	City, Town or Place	County or Province, etc.	State or Country	Add. Info. on Wife
Birth	Jan 11, 1838	Franklin County, GA			
Chr'nd					
Death	July 10, 1866	Deep Spring, Whitfield County, GA			
Burial					

Compiler

Address

City, State

Date

Places of Residence

Occupation if other than Housewife — Church Affiliation

Other husbands, if any. No. (1) (2) etc. Make separate sheet for each mar.

Her Father Tms Calaway Cleveland — Mother's Maiden Name Elizabeth Caroline Cleveland

Sex	Children's Names in Full (Arrange in order of birth)	Children's Data	Day Month Year	City, Town or Place	County or Province, etc.	State or Country	Add. Info. on Childr
	1 Frances Eugenia	Birth	Mar 24, 1860	Rural Vale, Murray County, GA			
	Full Name of Spouse* Joseph Franklin Smyer	Mar.	3 Jan 1878	Moody, TX			
		Death					
		Burial					
	2	Birth					
		Mar.					
	Full Name of Spouse*	Death					
		Burial					
	3	Birth					
		Mar.					
	Full Name of Spouse*	Death					
		Burial					
	4	Birth					
		Mar.					
	Full Name of Spouse*	Death					
		Burial					
	5	Birth					
		Mar.					
	Full Name of Spouse*	Death					
		Burial					
	6	Birth					
		Mar.					
	Full Name of Spouse*	Death					
		Burial					
	7	Birth					
		Mar.					
	Full Name of Spouse*	Death					
		Burial					
	8	Birth					
		Mar.					
	Full Name of Spouse*	Death					
		Burial					
	9	Birth					
		Mar.					
	Full Name of Spouse*	Death					
		Burial					
	10	Birth					
		Mar.					
	Full Name of Spouse*	Death					
		Burial					

Form A1. Copyright 1963 by The Everton Publishers, Inc. P.O. Box 368, Logan, Utah. Publishers of THE EVERTON GENEALOGICAL HELPER. Use separate sheet with lists and full descriptions of many genealogical aids.

FAMILY GROUP No. _____

This Information Obtained From:

Husband's Full Name Joseph Franklin Smyer

Husband's Data	Day Month Year	City, Town or Place	County or Province, etc.	State or Country	Add. Info. on Husbar
Birth	Oct 29, 1854	Catawba County, NC			
Chr'nd					
Mar.	Jan 3, 1878	Moody, TX			
Death					
Burial					

Places of Residence McLennan County, TX

Occupation farmer Church Affiliation Military Rec.

Other wives, if any. No. (1) (2) etc.
Make separate sheet for each mar.

His Father Jacob Anderson Smyer Mother's Maiden Name Martha Smyer

Wife's Full Maiden Name Frances Eugenia Routh

Wife's Data	Day Month Year	City, Town or Place	County or Province, etc.	State or Country	Add. Info. on Wife
Birth	Mar 24, 1860	Rural Vale, Murray County, GA			
Chr'nd					
Death					
Burial					

Compiler

Address

City, State

Date

Places of Residence

Occupation if other than Housewife Church Affiliation

Other husbands, if any. No. (1) (2) etc.
Make separate sheet for each mar.

Her Father Wm. Findley Routh Mother's Maiden Name Nancy Margaret Cleveland

Sex	Children's Names in Full (Arrange in order of birth)	Children's Data	Day Month Year	City, Town or Place	County or Province, etc.	State or Country	Add. Info. on Childr
1	Horace	Birth	Oct 21, 1878	McLennan County, TX			
	Full Name of Spouse*	Mar.					
		Death					
		Burial					
2	Lena Leola	Birth	July 15, 1880				
	Full Name of Spouse*	Mar.					
		Death					
		Burial					
3		Birth					
	Full Name of Spouse*	Mar.					
		Death					
		Burial					
4		Birth					
	Full Name of Spouse*	Mar.					
		Death					
		Burial					
5		Birth					
	Full Name of Spouse*	Mar.					
		Death					
		Burial					
6		Birth					
	Full Name of Spouse*	Mar.					
		Death					
		Burial					
7		Birth					
	Full Name of Spouse*	Mar.					
		Death					
		Burial					
8		Birth					
	Full Name of Spouse*	Mar.					
		Death					
		Burial					
9		Birth					
	Full Name of Spouse*	Mar.					
		Death					
		Burial					
10		Birth					
	Full Name of Spouse*	Mar.					
		Death					
		Burial					

Form A1. Copyright 1963 by The Everton Publishers, Inc., P.O. Box 368, Logan, Utah. Publishers of THE GENEALOGICAL HELPER. Send for a free catalogue with lists and full descriptions of many genealogical aids

FAMILY GROUP No. _____ Husband's Full Name David Dumas Cleveland

This Information Obtained From:

Husband's Data	Day Month Year	City, Town or Place	County or Province, etc.	State or Country	Add. Info. on Husband
Birth	Mar 9, 1840	Murray County, GA			was at Vicksburg
Chr'nd					
Mar.	Nov 29, 1866	Whitfield, GA			
Death					
Burial					

Places of Residence Rural Vale, GA (1885)

Occupation farmer Church Affiliation Military Rec. CSA

Other wives, if any. No. (1) (2) etc. Make separate sheet for each mar.

His Father Tims Calaway Cleveland Mother's Maiden Name Elizabeth Caroline Cleveland

Wife's Full Maiden Name Sarah McCluer

Wife's Data	Day Month Year	City, Town or Place	County or Province, etc.	State or Country	Add. Info. on Wife
Birth	Dec 23, 1842	Rabun County, GA			
Chr'nd					
Death					
Burial					

Compiler

Address

City, State

Date

Places of Residence

Occupation if other than Housewife Church Affiliation

Other husbands, if any. No. (1) (2) etc. Make separate sheet for each mar.

Her Father Walter McCluer Mother's Maiden Name Mary Ann Jackson

Sex	Children's Names in Full (Arrange in order of birth)	Children's Data	Day Month Year	City, Town or Place	County or Province, etc.	State or Country	Add. Info. on Children
1	William Franklin	Birth	Oct 17, 1867				
	Full Name of Spouse*	Mar.					
		Death					
		Burial					
2	Mary Elizabeth	Birth	Sept 14, 1869				
	Full Name of Spouse*	Mar.					
		Death	Dec 30, 1870				
		Burial					
3	John Thomas	Birth	Jan 30, 1871				
	Full Name of Spouse*	Mar.					
		Death					
		Burial					
4	James Robert	Birth	Sept 5, 1872				
	Full Name of Spouse*	Mar.					
		Death					
		Burial					
5	Zachariah Benjamin	Birth	Feb 2, 1874				
	Full Name of Spouse*	Mar.					
		Death	Aug 10, 1874				
		Burial					
6	Epp Jackson	Birth	June 18, 1875				
	Full Name of Spouse*	Mar.					
		Death					
		Burial					
7	Margaret Francis	Birth	Oct 18, 1876				
	Full Name of Spouse*	Mar.					
		Death					
		Burial					
8	David Guin	Birth	Feb 23, 1878				
	Full Name of Spouse*	Mar.					
		Death					
		Burial					
9		Birth					
	Full Name of Spouse*	Mar.					
		Death					
		Burial					
10		Birth					
	Full Name of Spouse*	Mar.					
		Death					
		Burial					

Form A1 Copyright 1963 by The Everton Publishers Inc. P.O. Box 368, Logan, Utah. Publishers of THE GENEALOGICAL HELPER. Send for a free catalogue with lists and full descriptions of many genealogical aids.

FAMILY GROUP No. _____ Husband's Full Name Zachary Taylor Cleveland

This Information Obtained From:

Husband's Data	Day Month Year	City, Town or Place	County or Province, etc.	State or Country	Add. Info. on Husband
Birth	Aug 3, 1848	Murray County, GA			
Chr'nd					
Mar.		Murray County, GA			
Death					
Burial					

Places of Residence Springplace, GA

Occupation farmer Church Affiliation Military Rec. CSA

Other wives, if any. No. (1) (2) etc.
Make separate sheet for each mar.

His Father Tms Calaway Cleveland Mother's Maiden Name Elizabeth Caroline Cleveland

Wife's Full Maiden Name Emily Editha Etheredge

Wife's Data	Day Month Year	City, Town or Place	County or Province, etc.	State or Country	Add. Info. on Wife
Birth	Nov 9, 1850	Wilkinson County, GA			
Chr'nd					
Death					
Burial					

Compiler

Address

City, State

Date

Places of Residence

Occupation if other than Housewife Church Affiliation

Other husbands, if any. No. (1) (2) etc.
Make separate sheet for each mar.

Her Father Edmund Early Etheredge Mother's Maiden Name Mary Annie Shinholser

Sex	Children's Names in Full (Arrange in order of birth)	Children's Data	Day Month Year	City, Town or Place	County or Province, etc.	State or Country	Add. Info. on Children
1	Thomas L.	Birth	Feb 12, 1854	Murray County, GA			
	Full Name of Spouse*	Mar.					
		Death	Jan 12, 1855	Murray County, GA			
		Burial					
2		Birth					
		Mar.					
	Full Name of Spouse*	Death					
		Burial					
3		Birth					
		Mar.					
	Full Name of Spouse*	Death					
		Burial					
4		Birth					
		Mar.					
	Full Name of Spouse*	Death					
		Burial					
5		Birth					
		Mar.					
	Full Name of Spouse*	Death					
		Burial					
6		Birth					
		Mar.					
	Full Name of Spouse*	Death					
		Burial					
7		Birth					
		Mar.					
	Full Name of Spouse*	Death					
		Burial					
8		Birth					
		Mar.					
	Full Name of Spouse*	Death					
		Burial					
9		Birth					
		Mar.					
	Full Name of Spouse*	Death					
		Burial					
10		Birth					
		Mar.					
	Full Name of Spouse*	Death					
		Burial					

Form A1. Copyright 1963 by The Everton Publishers, Inc., P.O. Box 368, Logan, Utah. Publishers of THE GENEALOGICAL HELPER. Sold for use in conjunction with lists and full descriptions of many genealogical aids

FAMILY GROUP No. _____

Husband's Full Name William Earles Cleveland

This Information Obtained From:

Wm.'s first wife was Mary Ann Calaway of Pendleton Dist, SC — niece of Dr. Franklin Calaway. They married near Fair Play, SC, & had 3 daughters.

Husband's Data	Day Month Year	City, Town or Place	County or Province, etc.	State or Country	Add. Info. on Husband
Birth		Cleveland's Ferry, SC			
Chr'nd					
Mar.					
Death	Oct 4, 1868				
Burial					

Places of Residence

Occupation — Church Affiliation — Military Rec.

Other wives, if any. No. (1) (2) etc. Make separate sheet for each mar. Mary Ann Calaway (see note at left)

His Father Wm. Cleveland — Mother's Maiden Name Nancy Harrison

Wife's Full Maiden Name Anna Pepham

Wife's Data	Day Month Year	City, Town or Place	County or Province, etc.	State or Country	Add. Info. on Wife
Birth					
Chr'nd					
Death					
Burial					

Places of Residence

Occupation if other than Housewife — Church Affiliation

Other husbands, if any. No. (1) (2) etc. Make separate sheet for each mar.

Her Father — Mother's Maiden Name

Compiler

Address

City, State

Date

Sex	Children's Names in Full (Arrange in order of birth)	Children's Data	Day Month Year	City, Town or Place	County or Province, etc.	State or Country	Add. Info. on Children
1	Balus Hix (Full Name of Spouse*)	Birth					
		Mar.					
		Death					
		Burial					
2	George A (Full Name of Spouse*)	Birth					
		Mar.					
		Death					
		Burial					
3	(Full Name of Spouse*)	Birth					
		Mar.					
		Death					
		Burial					
4	(Full Name of Spouse*)	Birth					
		Mar.					
		Death					
		Burial					
5	(Full Name of Spouse*)	Birth					
		Mar.					
		Death					
		Burial					
6	(Full Name of Spouse*)	Birth					
		Mar.					
		Death					
		Burial					
7	(Full Name of Spouse*)	Birth					
		Mar.					
		Death					
		Burial					
8	(Full Name of Spouse*)	Birth					
		Mar.					
		Death					
		Burial					
9	(Full Name of Spouse*)	Birth					
		Mar.					
		Death					
		Burial					
10	(Full Name of Spouse*)	Birth					
		Mar.					
		Death					
		Burial					

Form A1. Copyright 1963 by The Everton Publishers, Inc., P.O. Box 368, Logan, Utah. Publishers of THE GENEALOGICAL HELPER. Send for a free catalogue with links and full descriptions of many genealogical aids.

Family Group Sheet

Husband's Full Name John McNeil **Chart No.**

Husband's Data	Day Month Year	City, Town or Place	County or Province, etc.	State or Country	Add. Info. on Husband
Birth	1760/70				
Chr'nd					
Marr.	c1786	Cleveland's Ferry, SC			
Death	1848	Franklin County, GA			
Burial					

Places of Residence

Occupation Church Affiliation Military Rec.

Other wives, if any. No. (1) (2) etc.
Make separate sheet for each marr.

His Father George McNeil Mother's Maiden Name Mary Coats (?)

Wife's Full Maiden Name Frances "Fanny" Cleveland

Wife's Data	Day Month Year	City, Town or Place	County or Province, etc	State or Country	Add. Info. on Wife
Birth	1768	Cleveland's Ferry, SC			
Chr'nd					
Death	1848/50	Cleveland's Ferry, SC			
Burial					

Places of Residence

Occupation Church Affiliation Military Rec.

Other husbands, if any. No. (1) (2) etc.
Make separate sheet for each marr.

Her Father Rev. John Cleveland, Jr. Mother's Maiden Name Mary "Mollie" McCann

Sex	Childrens Names in Full (Arrange in order of birth)	Childrens Data	Day Month Year	City, Town or Place County or Province, etc.	State or Country	Add. info. on Children
	1 Lucy	Birth				
		Marr.	June 23, 1807	Franklin County, GA		
	Full Name of Spouse	Death				
	Michael Walden	Burial				
	2 William	Birth	c1796	GA		Collin County, TX 1846
		Marr.				
	Full Name of Spouse	Death				
	Elizabeth	Burial				
	3 John C.	Birth	c1797			Franklin Co., GA ~ 1860
		Marr.	unm.			
	Full Name of Spouse	Death				
		Burial				
	4 Frances Cleveland	Birth	Nov 17, 1802	GA		
		Marr.				
	Full Name of Spouse	Death	Sept 3, 1889	Hart County, GA		
	Noah Looney	Burial		Shoal Creek, Hart County, GA		
	5 Larkin	Birth	1800/10			
		Marr.				
	Full Name of Spouse	Death				
		Burial				
	6 Oliver C	Birth	1800/10			Stewart Co., GA ~ 1845
		Marr.				
	Full Name of Spouse	Death				
		Burial				
	7 Benjamin	Birth	c1810	GA		Sheriff of Franklin Co. GA CSA; Stewart + Terrell Counties
		Marr.				
	Full Name of Spouse	Death	1880+	Murray County, GA (?)		
	Sarah McCall	Burial				
F	8 Jerutha	Birth	c1814	Franklin County, GA		
		Marr.				
	Full Name of Spouse	Death	1858/59	Hart County, GA		
		Burial				

Compiler Dorothy Barnum
Address 267 Evangeline Drive
City, State, Zip Mandeville, LA 70448
Date June, 1987

Notes:

Form A100, Family Group Sheet by The Everton Publishers, P. O. Box 368, Logan, UT 84321. Publishers of: The Genealogical Helper. Send for a free catalogue with list and full descriptions of many genealogical aids.

Husband's Full Name _____

Additional Children and Sources:

Husband's name

Wife's name

Sex	Children's Names in Full (Arrange in order of birth)	Children's Data	Day Month Year	City, Town or Place County or Province, etc. State or Country	Add. info. on Children
	9 Nancy	Birth	c1816		
		Marr.	May 19, 1831	Franklin County, GA	
	Full Name of Spouse	Death			
	Francis McCall	Burial			
	10 Martha?	Birth	1800/10		
		Marr.			
	Full Name of Spouse	Death			
	Joseph Looney	Burial			
	11	Birth			
		Marr.			
	Full Name of Spouse	Death			
		Burial			
	12	Birth			
		Marr.			
	Full Name of Spouse	Death			
		Burial			
	13	Birth			
		Marr.			
	Full Name of Spouse	Death			
		Burial			
	14	Birth			
		Marr.			
	Full Name of Spouse	Death			
		Burial			
	15	Birth			
		Marr.			
	Full Name of Spouse	Death			
		Burial			

Sources for Husband:

Sources for Wife:

Sources for Children:

Additional Information:

Family Group Sheet

Page #

	Relationship	Desc. #	from Imm. Ancestor		Anc. #	SURNAME
HUSBAND	GGG GF				44	McNEIL
WIFE	GGG GM				45	CLEVELAND

REFERENCES: Use (a), (b), (c) and key to related item.
(a) 1830,40 Franklin Co, Ga census
(b) Franklin Co, Ga will of John McNeil
(c) from will
(d) no proof, taken from Hayes - see below
(e) no proof, taken from Hook - see below
(f) no proof - see below

HUSBAND: JOHN McNEIL
(Line of Ascent:)
Parents: Father George McNEIL (d)
Mother ?Mary COATS (d)
Born at on 1760-1770 (a)
Died at Franklin Co. Georgia on 1848 (b)
Burial Place
Other Spouse, if any:
Married at on c1786 (c)

..... TO .....

WIFE: FRANCES CLEVELAND
(Line of Ascent:)
Parents: Father Rev. John CLEVELAND (e)
Mother ?Mary McCANN (e)
Born at on 1760-1770 (a)
Died at on 1848-1850 (f)
Burial Place
Other Spouse, if any:

Compi
Name D. Barnum
Addre 267 Evangeline Drie
Mandeville, LA 70448
Date 6/87

Other Biographical Notes of Interest (Anecdotes, Education, Occupation, Military, etc.):

Franklin Co, Ga, Wills 1824-1849, John McNeil, pp. 122-124 /d/ 13 Jan 1848 /p/ May 1848 names wife Frances "with whom I have lived in social quietude Sixty Two years", son Benjamin, daughters Frances Looney, Jerutha McNeil

If John and Frances married c1786, there are probably older children.

1790 Greenville Dist, SC census, p. 69 MAY be John & Frances, no children; 1796 land grant Franklin Co, YYYY 303, 203 a.; 1805 LL, Franklin Co; Franklin Co tax digests 1798, 1800, 1801--1803, 1805, 1806 (Franklin Co, Ga Tax Digests Vol I 1798-1807, Acker, Martha W, 1980); 1830, 1840 Franklin Co, Ga census; 1820 & 1821 LL, Franklin Co, Ga

George Michael Eller & Descendants of His in America. Hook, James W., 1957. pp. 392-407.

Genealogy of the McNeil Clan. Hayes, Johnson J. pp. 1, 81-82.

South Carolina Baptists 1670-1805. Townsend, Leah, 1935. pp. 233, 235. mentions John McNeill as a member of Shoal Creek Church, Franklin Co, Ga in 1796 & on the membership roll 1796-1804

Frances probably died 1848-1850. She made a deed of gift to Jerutha in 1848, but was missing from the 1850 census with Jerutha living with sister, Frances Looney.

Looney - News-Daily, Fayette Co, Ga, 1 June 1977, p. 10B, "Looney Family Played Education Role." History of Hart County, Ga. Baker, John W., 1933, pp. 138-139

(Children of this marriage listed on reverse side.)

incomplete list

CHILDREN OF

JOHN McNEIL and FRANCES CLEVELAND

		References, notes, page ref., descendant #. etc.
1	NAME: ? Lucy McNEIL Sex: F Born at on Died at on Married to Michael WALDEN on 23 June 1807	No Proof; md. Franklin Co, Ga
2	NAME: William McNEIL Sex: M Born at Georgia on c1796 Died at on Married to Elizabeth on	To Collin Co, TX 1846, on 1850 census
3	NAME: John C. McNEIL Sex: M Born at on c1797 1790-1800 Died at on Married to on	No proof 1860 FRANKLIN Co, GA Co NO WIFE, AG 63
4	NAME: Frances Cleveland McNEIL Sex: F Born at Georgia on 17 Nov 1802 Died at Hart Co, Georgia on 3 Sep 1889 Married to Noah LOONEY on	Bur Shoal Creek, Hart Co, Ga; see Looney note in sources; named in will of John
5	NAME: Larkin McNEIL Sex: M Born at on 1800-1810 Died at on Married to on	Only information is name given in The McNeil Fam Rec
6	NAME: ? Oliver C. McNEIL Sex: M Born at on 1800-1810 Died at on Married to on	No proof; in Stewart Co, in 1845
**** 7	NAME: Benjamin McNEIL Sex: M Born at Georgia on c1810 Died at ? Murray Co, Georgia on 1880+ Married to Sarah McCALL on	Sheriff of Franklin Co, CSA; lived Stewart & Terrell Cos; named in will of John
8	NAME: Jerutha McNEIL Sex: F Born at Franklin Co, Georgia on c1814 Died at Hart Co, Georgia on 1858-1859 Married to X on	Named in will of John McNeil & deed of gift of Frances; adm of her est in Hart Co, Ga
9	NAME: ? Nancy McNEIL Sex: F Born at on c1816 Died at on Married to Francis McCALL on 19 May 1831	No proof; md. Franklin Co, Ga
10	NAME: ? Martha McNEIL Sex: F Born at on 1800-1810 Died at on Married to Joseph LOONEY on	No proof; named in letter of Varney Graves - see Looney source
11	NAME: Sex: Born at on Died at on Married to on	

An asterisk (*) in the first column indicates that a separate Family Group Sheet is on file for this person.

(Continue list on 2nd sheet if necessary)

Family Group Sheet

Husband's Full Name Jeremiah Cleveland **Chart No.**

Husband's Data	Day Month Year	City, Town or Place	County or Province, etc.	State or Country	Add. Info. on Husband
Birth	1772	Cleveland's Ferry, Pickens District, SC			
Chr'nd					
Marr.	1799	Wilkes County, NC - or - SC			
Death		Pickens District, SC			
Burial		Cleveland's Cemetery, Cleveland's Ferry, SC			

Places of Residence

Occupation Church Affiliation Military Rec.

Other wives if any No. (1) (2) etc. Make separate sheet for each marr.

His Father John Cleveland, Jr. Mother's Maiden Name Martha McCann

Wife's Full Maiden Name Obedience (Obedient) "Biddy" Cal(l)away

Wifes Data	Day Month Year	City, Town or Place	County or Province, etc	State or Country	Add. Info. on Wife
Birth					
Chr'nd					
Death		Pickens District, SC			
Burial		Cleveland's Cemetery, Cleveland's Ferry, SC			

Places of Residence

Occupation Church Affiliation Military Rec.

Other husbands if any No. (1) (2) etc. Make separate sheet for each marr.

Her Father Francis Calaway* Mother's Maiden Name Sarah Brewer

Sex	Children's Names in Full (Arrange in order of birth)	Children's Data	Day Month Year	City, Town or Place	County or Province, etc.	State or Country	Add. info. on Children
	1 Osborn Brewer	Birth	Aug 28, 1800	Pendleton District, SC			
		Marr.					
	Full Name of Spouse	Death	Mar 12, 1891	Fair Play, SC			
	Jenny Moss	Burial					
	2 Eli	Birth	Mar 3, 1803	Pendleton District, SC			
		Marr.		Pendleton District, SC			
	Full Name of Spouse	Death	Oct 21, 1851	Pickens District, SC			
	Mary Reeder	Burial					
	3 John	Birth	c 1808	Pendleton District, SC			
		Marr.	c 1840				
	Full Name of Spouse	Death	1852-1860	GA			
	Lucretia George	Burial					
	4 Calaway	Birth		Pendleton District, SC			
		Marr.					
	Full Name of Spouse	Death		GA			
		Burial					
	5 Susan (Susana)	Birth	Feb 16, 1806	Pendleton District, SC			
		Marr.	Mar 18, 1824	Polk County, GA			
	Full Name of Spouse	Death	Dec 1, 1888	Grimes County, TX			
	Pendleton Isbell	Burial		Pankey Cemetery, Bedias/Iola, TX			
	6 Suny (Seney/Sena)	Birth		Pendleton District, SC			Fair Play, SC
		Marr.					
	Full Name of Spouse	Death		GA			
	Silbon Wright	Burial					
	7 Harriet	Birth		Pendleton District, SC			left no descendants
		Marr.					
	Full Name of Spouse	Death		Pickens District, SC			
	John Crooks	Burial					
	8 William E.T.	Birth	1818	Pendleton District, SC			Bio notes on back
		Marr.					
	Full Name of Spouse	Death					
	Mary "Polly" Sanders	Burial					

Compiler * Francis Calaway b. 1759.

Address Essex County, VA; d. c1791.

City, State, Zip Wilkes County, GA

Date

Notes:

P.O. Box 368, Logan, UT 84321. Publishers of The Genealogical Helper. Send for free catalogue with list and full descriptions of many genealogical aids.

Husband's Full Name _____

Additional Children and Sources:

Husband's name

Wife's name

Sex	Children's Names in Full (Arrange in order of birth)	Children's Data	Day Month Year	City, Town or Place County or Province, etc. State or Country	Add. info. on Childr
	9	Birth			
		Marr.			
	Full Name of Spouse	Death			
		Burial			
	10	Birth			
		Marr.			
	Full Name of Spouse	Death			
		Burial			
	11	Birth			
		Marr.			
	Full Name of Spouse	Death			
		Burial			
	12	Birth			
		Marr.			
	Full Name of Spouse	Death			
		Burial			
	13	Birth			
		Marr.			
	Full Name of Spouse	Death			
		Burial			
	14	Birth			
		Marr.			
	Full Name of Spouse	Death			
		Burial			
	15	Birth			
		Marr.			
	Full Name of Spouse	Death			
		Burial			

Sources for Husband:

Sources for Wife:

Sources for Children: William E. Cleveland: raised in SC; served 1838 in taking off the Cherokee Indians, for which he drew bounty of 120 acres in Hart County, GA (1855). Was in Co. C, 16th GA Reg, CSA. Captured at Knoxville, TN - remained at Rock Island, IL, to close of war; of Hartwell, GA (1883-1887).

Additional Information:

Photo by Randall Holcombe

Westminster historian M.C. Sheriff and Lois Cleveland Corbett of Seneca, the great-great-grandaughter of Revolutionary War soldier Jeremiah Cleveland, pause by the Cleveland family graves beside Lake Hartwell.

Protection sought for family's burial ground at Lake Hartwell

Greenville News, Nov. 8-87

By Randall Holcombe
The Greenville News

FAIR PLAY — A 60-year-old riddle was solved for an Oconee County historian recently when a Fair Play fisherman discovered the remnants of a burial ground on the shores of Lake Hartwell.

James Smith was walking along the shores of Fair Play Beach when he discovered nine rectangular indentations on the rocky shore. About 50 feet from the normal shoreline, the markings on the ground had been revealed by the low water level in the lake.

Local historian M.C. Sheriff of Westminster has now determined the indentations are the graves of the history-rich Jeremiah Cleveland family — graves that Sheriff had been searching for for most of his life.

Sheriff and other members of the Oconee County Historical Society are now hoping to have the graves permanently rescued from the lake waters.

They have contacted the U.S. Army Corps of Engineers about the possibility of building a dirt peninsula around the graves to keep them above water.

Lois Cleveland Corbett of the Reedy Fork community near Seneca is the great-great-granddaughter of Jeremiah Cleveland.

According to Mrs. Corbett, the Cleveland family moved into the Fair Play area in the mid 1700s.

Jeremiah Cleveland fought alongside four of his brothers during the American Revolution. Jeremiah fought at the battle of King's Mountain and then went north to fight under George Washington at Yorktown, where the British surrender took place, Mrs. Corbett said.

Some local children recently have used rows of stones to mark the nine graves. Unless something is done, Sheriff said, the graves will be under water again as soon as the lake rises.

Sheriff said he thinks it would be especially appropriate to rescue the graves in the year commemorating the 200th anniversary of the Constitution.

"He fought for our liberty. We've got to fight for a little bit of dirt and a little bit of remembrance," Sheriff said.

not this Cleveland
probably nephew of this Cleveland
m. to Obedience Callaway
daughter Susan
m. Pendleton Isbell

Northeast Georgia
Elbert · Franklin · Habersham · Hart · Stephens counties
Anderson Independent-Mail, Thurs., August 4, 1988 3A

Receding lake uncovers more historic gravesites

The 14 graves apparently were part of a private family graveyard covered by the lake in the 1960s

By Ron Barnett
Georgia Bureau

FAIR PLAY — The U.S. Army Corps of Engineers will investigate a site on Hartwell Lake where 14 graves were reportedly submerged when the lake was built in the 1960s, a corps official said Wednesday.

According to M.C. Sheriff of the Oconee Historical Society, the site is a private graveyard for the Isbell family.

If validated, the site will be the second graveyard exposed by the low lake level in the past year within a mile of Fair Play Park on S.C. 59.

The first contained the graves of relatives of the Cleveland family.

Both families were descendants of Revolutionary War soldiers who fought for American independence at the Battle of King's Mountain, says Sheriff, a descendant of both families.

Hartwell Lake Manager Bill Chambers met with Sheriff Wednesday to discuss the second site, on the Fair Play Creek branch of the lake.

"I trust he's got valid information," Chambers said. "I'm taking this as a legitimate claim, and I will report it to the district office."

In April, the corps moved eight graves of the Cleveland descendants found at the edge of the lake at Fair Play Park. They are believed to date back to the 1850s.

Those graves were discovered by a fisherman last fall when the lake level receded to uncover the rectangular outlines of eight plots in the red clay.

Sheriff wants the second set of graves moved to a hilltop above the South Carolina Welcome Center on Interstate 85 where the graves of three Cleveland brothers who fought at King's Mountain were found recently.

That site, Sheriff says, was part of a church graveyard that he, and longtime residents of the area, say was disturbed when S.C. 11 was built. He has asked the South Carolina Department of Highways and Public Transportation to allow the construction of a historical park on the site.

He fought to have the Cleveland graves moved there also, but U.S. District Court Judge Ross Anderson ordered in April that they be moved to a cemetery at Beaverdam Baptist Church in Fair Play.

Sheriff says he believes the corps should have moved the graves at Fair Play Creek when the lake was built in the early 1960s.

"There were headstones with dates on them and everything," he said. "I hunted rabbits in there when I was about 12 years old. I knew those graves were in there."

He said the property owners M.C. Outz and Marrett Outz, who sold the corps the land for the lake, didn't know the graves would be submerged.

Chambers said he expects the corps will send archaeologists to study the site.

FAMILY GROUP No. _____ Husband's Full Name Osborn Brewer Cleveland

This Information Obtained From:

Husband's Data	Day Month Year	City, Town or Place	County or Province, etc.	State or Country	Add. Info. on Husband
Birth	Aug 28, 1800	Pendleton Dist, SC			
Chr'nd					
Mar.					
Death	Mar 12, 1891	Fair Play, SC			
Burial					

Places of Residence Fair Play, SC

Occupation Church Affiliation Military Rec.

Other wives, if any. No. (1) (2) etc.
Make separate sheet for each mar.

His Father Jeremiah Cleveland Mother's Maiden Name Obedient Calaway

Wife's Full Maiden Name Jenny Moss

Wife's Data	Day Month Year	City, Town or Place	County or Province, etc.	State or Country	Add. Info. on Wife
Birth	10 Jun 1810	Fair Play, SC			
Chr'nd					
Death	26 Sep 1885				
Burial					

Compiler

Address

City, State

Date

Places of Residence

Occupation if other than Housewife Church Affiliation

Other husbands, if any. No. (1) (2) etc.
Make separate sheet for each mar.

Her Father Mother's Maiden Name

Sex	Children's Names in Full (Arrange in order of birth)	Children's Data	Day Month Year	City, Town or Place	County or Province, etc.	State or Country	Add. Info. on Children
1	Jerry	Birth					
	Full Name of Spouse*	Mar.					
		Death					
		Burial					
2	Frederick	Birth					
	Full Name of Spouse*	Mar.					
		Death					
		Burial					
3	Larkin	Birth					
	Full Name of Spouse*	Mar.					
		Death					
		Burial					
4	Eli	Birth					
	Full Name of Spouse*	Mar.					
		Death					
		Burial					
5	"Frank" Benjamin Franklin	Birth	21 Nov 1840	Fair Play, SC			
	Full Name of Spouse*	Mar.					
	Martha Jane Isbell	Death	1 Mar 1929	Rome, GA			
		Burial					
6	William	Birth					
	Full Name of Spouse*	Mar.					
		Death					
		Burial					
7	Pickens	Birth					
	Full Name of Spouse*	Mar.					
		Death					
		Burial					
8	Freeman	Birth					
	Full Name of Spouse*	Mar.					
		Death					
		Burial					
9	Harriet	Birth					
	Full Name of Spouse*	Mar.					
		Death					
		Burial					
10	Mary	Birth					
	Full Name of Spouse*	Mar.					
		Death					
		Burial					

Form A1. Copyright 1963 by The Everton Publishers, Inc.
P.O. Box 368, Logan, Utah. Publishers of THE EVERTON REPORT. Permission to use with lists and full descriptions of many genealogical aids.

CHILDREN CONTINUATION SHEET for FAMILY GROUP No. ____

Form A11 Copyright 1963 by The Everton Publishers, Inc., P. O. Box 368, Logan, Utah. Publishers of THE GENEALOGICAL HELPER. Send for a free catalogue with lists and full descriptions of many genealogical aids.

Husband's full name Osborn Brewer Cleveland

Wife's full maiden name _____

Sex	Children's Names in Full (Arrange in order of birth)	Children's Data	Day Month Year	City, Town or Place	County or Province, etc.	State or Country	Add. Info. on Children
	No. 11	Birth					
	Nancy	Mar.					
	Full Name of Spouse	Death					
		Burial					
	No. 12	Birth					
	Susan	Mar.					
	Full Name of Spouse	Death					
		Burial					
	No. __	Birth					
		Mar.					
	Full Name of Spouse	Death					
		Burial					
	No. __	Birth					
		Mar.					
	Full Name of Spouse	Death					
		Burial					
	No. __	Birth					
		Mar.					
	Full Name of Spouse	Death					
		Burial					
	No. __	Birth					
		Mar.					
	Full Name of Spouse	Death					
		Burial					
	No. __	Birth					
		Mar.					
	Full Name of Spouse	Death					
		Burial					
	No. __	Birth					
		Mar.					
	Full Name of Spouse	Death					
		Burial					
	No. __	Birth					
		Mar.					
	Full Name of Spouse	Death					
		Burial					
	No. __	Birth					
		Mar.					
	Full Name of Spouse	Death					
		Burial					
	No. __	Birth					
		Mar.					
	Full Name of Spouse	Death					
		Burial					
	No. __	Birth					
		Mar.					
	Full Name of Spouse	Death					
		Burial					
	No. __	Birth					
		Mar.					
	Full Name of Spouse	Death					

from Betty Andrews
Vici, Okla.

MRS. TRUMAN ISBELL
349-5781 – MADISONVILLE

"Martha Jane"?

SUE CLEAVELAND

This made from a tin type found in family photos of descendants of O.C. "Cub" Cleveland. Only the name Sue Cleaveland written -
One theory: Sue, daughter of Samuel Isbell, married Benjamin Franklin Cleveland b-1840 nephew of Susana Cleveland
She committed suicide by taking overdose of laudanum

SUE CLEAVELAND

"Martha Ann"

This made from a tin type found in family photos of descendants of O.C. "Cut" Cleveland. Only the name has Cleveland written - On theory: Sue, daughter of Samuel Arnold, married Benjamin Franklin Cleveland c 1840 (reported to have eloped) All remaining mistake by taking photo of photo

FAMILY GROUP No. _____ Husband's Full Name Frederick Cleveland

This Information Obtained From:

Husband's Data	Day Month Year	City, Town or Place	County or Province, etc.	State or Country	Add. Info. on Husband
Birth					
Chr'nd					
Mar.					
Death					
Burial					

Places of Residence Fair Play, SC (1886)

Occupation Church Affiliation Military Rec.

Other wives, if any. No. (1) (2) etc.
Make separate sheet for each mar.

His Father Osborn Brewer Cleveland Mother's Maiden Name Jenny Moss

Wife's Full Maiden Name

Wife's Data	Day Month Year	City, Town or Place	County or Province, etc.	State or Country	Add. Info. on Wife
Birth					
Chr'nd					
Death					
Burial					

Compiler

Address

City, State

Date

Places of Residence

Occupation if other than Housewife Church Affiliation

Other husbands, if any. No. (1) (2) etc.
Make separate sheet for each mar.

Her Father Mother's Maiden Name

Sex	Children's Names in Full (Arrange in order of birth)	Children's Data	Day Month Year	City, Town or Place	County or Province, etc.	State or Country	Add. Info. on Children
1	William	Birth					
	Full Name of Spouse*	Mar.					
		Death					
		Burial					
2	John	Birth					
	Full Name of Spouse*	Mar.					
		Death					
		Burial					
3	Mamie	Birth					
	Full Name of Spouse*	Mar.					
		Death					
		Burial					
4	Wade Hampton	Birth					
	Full Name of Spouse*	Mar.					
		Death					
		Burial					
5	Samuel	Birth					
	Full Name of Spouse*	Mar.					
		Death					
		Burial					
6		Birth					
	Full Name of Spouse*	Mar.					
		Death					
		Burial					
7		Birth					
	Full Name of Spouse*	Mar.					
		Death					
		Burial					
8		Birth					
	Full Name of Spouse*	Mar.					
		Death					
		Burial					
9		Birth					
	Full Name of Spouse*	Mar.					
		Death					
		Burial					
10		Birth					
	Full Name of Spouse*	Mar.					
		Death					
		Burial					

Form A1. Copyright 1962 by The Everton Publishers, Inc., P.O. Box 368, Logan, Utah. Publishers of THE GENEALOGICAL HELPER. Send for a free catalogue with lists and full descriptions of many genealogical aids.

FAMILY GROUP No. _____ Husband's Full Name Larkin Cleveland

This Information Obtained From:

Husband's Data	Day Month Year	City, Town or Place	County or Province, etc.	State or Country	Add. Info. on Husband
Birth					
Chr'nd					
Mar.					
Death					
Burial					

Places of Residence Fair Play, SC (1886)

Occupation Church Affiliation Military Rec.

Other wives, if any. No. (1) (2) etc.
Make separate sheet for each mar.

His Father Osborn Brewer Cleveland Mother's Maiden Name Jenny Moss

Wife's Full Maiden Name

Wife's Data	Day Month Year	City, Town or Place	County or Province, etc.	State or Country	Add. Info. on Wife
Birth					
Chr'nd					
Death					
Burial					

Compiler

Address

City, State

Date

Places of Residence

Occupation if other than Housewife Church Affiliation

Other husbands, if any. No. (1) (2) etc.
Make separate sheet for each mar.

Her Father Mother's Maiden Name

Sex	Children's Names in Full (Arrange in order of birth)	Children's Data	Day Month Year	City, Town or Place	County or Province, etc.	State or Country	Add. Info. on Children
1	Theresa	Birth					
	Full Name of Spouse*	Mar.					
		Death					
		Burial					
2	Anna	Birth					
	Full Name of Spouse*	Mar.					
		Death					
		Burial					
3	Huskell	Birth					
	Full Name of Spouse*	Mar.					
		Death					
		Burial					
4		Birth					
	Full Name of Spouse*	Mar.					
		Death					
		Burial					
5		Birth					
	Full Name of Spouse*	Mar.					
		Death					
		Burial					
6		Birth					
	Full Name of Spouse*	Mar.					
		Death					
		Burial					
7		Birth					
	Full Name of Spouse*	Mar.					
		Death					
		Burial					
8		Birth					
	Full Name of Spouse*	Mar.					
		Death					
		Burial					
9		Birth					
	Full Name of Spouse*	Mar.					
		Death					
		Burial					
10		Birth					
	Full Name of Spouse*	Mar.					
		Death					
		Burial					

Form A1. Copyright 1963 by The Everton Publishers, Inc. P.O. Box 368, Logan, Utah. Publishers of GENEALOGICAL HELPER. Send for free catalog with lists and full descriptions of many genealogical aids.

FAMILY GROUP No. _____ Husband's Full Name Eli Cleveland

This Information Obtained From:

Husband's Data	Day Month Year	City, Town or Place	County or Province, etc.	State or Country	Add. Info. on Husband
Birth					
Chr'nd					
Mar.					
Death					
Burial					

Places of Residence Fair Play, SC (1886)

Occupation Church Affiliation Military Rec.

Other wives, if any. No. (1) (2) etc.
Make separate sheet for each mar.

His Father Osborn Brewer Cleveland Mother's Maiden Name Jenny Moss

Wife's Full Maiden Name

Wife's Data	Day Month Year	City, Town or Place	County or Province, etc.	State or Country	Add. Info. on Wife
Birth					
Chr'nd					
Death					
Burial					

Compiler

Address

City, State

Date

Places of Residence

Occupation if other than Housewife Church Affiliation

Other husbands, if any. No. (1) (2) etc.
Make separate sheet for each mar.

Her Father Mother's Maiden Name

Sex	Children's Names in Full (Arrange in order of birth)	Children's Data	Day Month Year	City, Town or Place	County or Province, etc.	State or Country	Add. Info. on Children
1	Mollie	Birth					
	Full Name of Spouse*	Mar.					
		Death					
		Burial					
2	Lila	Birth					
	Full Name of Spouse*	Mar.					
		Death					
		Burial					
3		Birth					
	Full Name of Spouse*	Mar.					
		Death					
		Burial					
4		Birth					
	Full Name of Spouse*	Mar.					
		Death					
		Burial					
5		Birth					
	Full Name of Spouse*	Mar.					
		Death					
		Burial					
6		Birth					
	Full Name of Spouse*	Mar.					
		Death					
		Burial					
7		Birth					
	Full Name of Spouse*	Mar.					
		Death					
		Burial					
8		Birth					
	Full Name of Spouse*	Mar.					
		Death					
		Burial					
9		Birth					
	Full Name of Spouse*	Mar.					
		Death					
		Burial					
10		Birth					
	Full Name of Spouse*	Mar.					
		Death					
		Burial					

Form A1 Copyright 1963 by The Everton Publishers, Inc. P.O. Box 368, Logan, Utah. Publishers of THE GENEALOGICAL HELPER. Send for a free catalogue with lists and full descriptions of many genealogical aids.

Family Group Sheet

Husband's Full Name Benjamin "Frank" Franklin Cleveland **Chart No.**

Husband's Data	Day Month Year	City, Town or Place	County or Province, etc.	State or Country	Add. Info. on Husband
Birth	21 Nov 1840	Fair Play, SC			
Chr'nd					
Marr.					
Death	1 Mar 1929	Rome, GA			
Burial					

Places of Residence

Occupation Church Affiliation Military Rec.

Other wives, if any. No. (1) (2) etc.
Make separate sheet for each marr.

His Father Osborn Brewer Cleveland Mother's Maiden Name Jenny Moss

Wife's Full Maiden Name Martha Jane Isbell

Wife's Data	Day Month Year	City, Town or Place	County or Province, etc	State or Country	Add. Info. on Wife
Birth	c1847				
Chr'nd					
Death					
Burial					

Places of Residence

Occupation Church Affiliation Military Rec.

Other husbands, if any. No. (1) (2) etc.
Make separate sheet for each marr. m. 1 ? Colquitt

Her Father John Milton Isbell Mother's Maiden Name Nancy Blair

Sex	Childrens Names in Full (Arrange in order of birth)	Childrens Data	Day Month Year	City, Town or Place	County or Province, etc.	State or Country	Add. info. on Children
	1 William Osborn	Birth	27 Jun 1872	Polk County, GA			
	Full Name of Spouse	Marr.					
	Catherine Lulu Jones	Death	12 May 1940	Cedartown, GA			
		Burial		Lime Branch, Polk County, GA			
	2	Birth					
		Marr.					
	Full Name of Spouse	Death					
		Burial					
	3	Birth					
		Marr.					
	Full Name of Spouse	Death					
		Burial					
	4	Birth					
		Marr.					
	Full Name of Spouse	Death					
		Burial					
	5	Birth					
		Marr.					
	Full Name of Spouse	Death					
		Burial					
	6	Birth					
		Marr.					
	Full Name of Spouse	Death					
		Burial					
	7	Birth					
		Marr.					
	Full Name of Spouse	Death					
		Burial					
	8	Birth					
		Marr.					
	Full Name of Spouse	Death					
		Burial					

Compiler

Address

City, State, Zip

Date

Notes:

P.O. Box 368, Logan, Utah 84321. Send for free catalogue with list and full descriptions of many genealogical aids.

Husband's Full Name _____

Additional Children and Sources:

Husband's name

Wife's name

Sex	Children's Names in Full (Arrange in order of birth)	Children's Data	Day Month Year	City, Town or Place County or Province, etc. State or Country	Add. info. on Child
	9	Birth			
		Marr.			
	Full Name of Spouse	Death			
		Burial			
	10	Birth			
		Marr.			
	Full Name of Spouse	Death			
		Burial			
	11	Birth			
		Marr.			
	Full Name of Spouse	Death			
		Burial			
	12	Birth			
		Marr.			
	Full Name of Spouse	Death			
		Burial			
	13	Birth			
		Marr.			
	Full Name of Spouse	Death			
		Burial			
	14	Birth			
		Marr.			
	Full Name of Spouse	Death			
		Burial			
	15	Birth			
		Marr.			
	Full Name of Spouse	Death			
		Burial			

Sources for Husband:

Sources for Wife:

Sources for Children:

Additional Information:

Family Group Sheet

Husband's Full Name William Osborn Cleveland **Chart No.**

Husband's Data	Day Month Year	City, Town or Place	County or Province, etc.	State or Country	Add. Info. on Husband
Birth	27 Jun 1872	Polk County, GA			
Chr'nd					
Marr.					
Death	12 May 1940	Cedartown, GA			
Burial		Lime Branch, Polk County, GA			

Places of Residence

Occupation Church Affiliation Military Rec.

Other wives, if any. No. (1) (2) etc.
Make separate sheet for each marr.

His Father Benjamin Franklin Cleveland Mother's Maiden Name Martha Jane Isbell

Wife's Full Maiden Name Catherine Lulu Jones

Wife's Data	Day Month Year	City, Town or Place	County or Province, etc.	State or Country	Add. Info. on Wife
Birth	23 Feb 1874	Polk County, GA			12 children
Chr'nd					
Death	4 Aug 1857	Birmingham, AL			
Burial		Lime Branch, Polk County, GA			

Places of Residence

Occupation Church Affiliation Military Rec.

Other husbands, if any. No. (1) (2) etc.
Make separate sheet for each marr.

Her Father Mother's Maiden Name

Sex	Childrens Names in Full (Arrange in order of birth)	Childrens Data	Day Month Year	City, Town or Place	County or Province, etc.	State or Country	Add. info. on Children
	1 Hugh "Joe"	Birth					
		Marr.					
	Full Name of Spouse	Death					
		Burial					
	2	Birth					
		Marr.					
	Full Name of Spouse	Death					
		Burial					
	3	Birth					
		Marr.					
	Full Name of Spouse	Death					
		Burial					
	4	Birth					
		Marr.					
	Full Name of Spouse	Death					
		Burial					
	5	Birth					
		Marr.					
	Full Name of Spouse	Death					
		Burial					
	6	Birth					
		Marr.					
	Full Name of Spouse	Death					
		Burial					
	7	Birth					
		Marr.					
	Full Name of Spouse	Death					
		Burial					
	8	Birth					
		Marr.					
	Full Name of Spouse	Death					
		Burial					

Compiler Notes:

Address

City, State, Zip

Date

Genealogical Helper. Send for a free catalogue with list and full descriptions of many genealogical aids. P. O. Box 368, Logan, UT 84321. Publishers of: The

Husband's Full Name _____

Additional Children and Sources:

Husband's name

Wife's name

Sex	Children's Names in Full (Arrange in order of birth)	Children's Data	Day Month Year	City, Town or Place County or Province, etc. State or Country	Add. info. on Child
	9	Birth			
		Marr.			
	Full Name of Spouse	Death			
		Burial			
	10	Birth			
		Marr.			
	Full Name of Spouse	Death			
		Burial			
	11	Birth			
		Marr.			
	Full Name of Spouse	Death			
		Burial			
	12	Birth			
		Marr.			
	Full Name of Spouse	Death			
		Burial			
	13	Birth			
		Marr.			
	Full Name of Spouse	Death			
		Burial			
	14	Birth			
		Marr.			
	Full Name of Spouse	Death			
		Burial			
	15	Birth			
		Marr.			
	Full Name of Spouse	Death			
		Burial			

Sources for Husband:

Sources for Wife:

Sources for Children:

Additional Information:

FAMILY GROUP No. _____ Husband's Full Name William Cleveland

This Information Obtained From:

Husband's Data	Day Month Year	City, Town or Place	County or Province, etc.	State or Country	Add. Info. on Husband
Birth					
Chr'nd					
Mar.					
Death					
Burial					

Places of Residence Fair Play, SC (1886)

Occupation Church Affiliation Military Rec.

Other wives, if any. No. (1) (2) etc.
Make separate sheet for each mar.

His Father Osborn Brewer Cleveland Mother's Maiden Name Jenny Moss

Wife's Full Maiden Name

Wife's Data	Day Month Year	City, Town or Place	County or Province, etc.	State or Country	Add. Info. on Wife
Birth					
Chr'nd					
Death					
Burial					

Compiler

Address

City, State

Date

Places of Residence

Occupation if other than Housewife Church Affiliation

Other husbands, if any. No. (1) (2) etc.
Make separate sheet for each mar.

Her Father Mother's Maiden Name

Sex	Children's Names in Full (Arrange in order of birth)	Children's Data	Day Month Year	City, Town or Place	County or Province, etc.	State or Country	Add. Info. on Children
1	Ada Boss	Birth					
	Full Name of Spouse*	Mar.					
		Death					
		Burial					
2	Grover	Birth					
	Full Name of Spouse*	Mar.					
		Death					
		Burial					
3		Birth					
	Full Name of Spouse*	Mar.					
		Death					
		Burial					
4		Birth					
	Full Name of Spouse*	Mar.					
		Death					
		Burial					
5		Birth					
	Full Name of Spouse*	Mar.					
		Death					
		Burial					
6		Birth					
	Full Name of Spouse*	Mar.					
		Death					
		Burial					
7		Birth					
	Full Name of Spouse*	Mar.					
		Death					
		Burial					
8		Birth					
	Full Name of Spouse*	Mar.					
		Death					
		Burial					
9		Birth					
	Full Name of Spouse*	Mar.					
		Death					
		Burial					
10		Birth					
	Full Name of Spouse*	Mar.					
		Death					
		Burial					

Form A1. Copyright 1963 by The Everton Publishers, Inc. Logan, Utah. Publishers of THE GENEALOGICAL HELPER, "the magazine with lists and full descriptions of many genealogical aids."

FAMILY GROUP No. _____ Husband's Full Name Pickens Cleveland

This Information Obtained From:

Husband's Data	Day Month Year	City, Town or Place	County or Province, etc.	State or Country	Add. Info. on Husband
Birth					
Chr'nd					
Mar.					
Death					
Burial					

Places of Residence Fair Play, SC (1886)

Occupation Church Affiliation Military Rec.

Other wives, if any. No. (1) (2) etc.
Make separate sheet for each mar.

His Father Osborn Brewer Cleveland Mother's Maiden Name Jenny Moss

Wife's Full Maiden Name

Wife's Data	Day Month Year	City, Town or Place	County or Province, etc.	State or Country	Add. Info. on Wife
Birth					
Chr'nd					
Death					
Burial					

Compiler

Address

City, State

Date

Places of Residence

Occupation if other than Housewife Church Affiliation

Other husbands, if any. No. (1) (2) etc.
Make separate sheet for each mar.

Her Father Mother's Maiden Name

Sex	Children's Names in Full (Arrange in order of birth)	Children's Data	Day Month Year	City, Town or Place	County or Province, etc.	State or Country	Add. Info. on Children
1	William	Birth					
	Full Name of Spouse*	Mar.					
		Death					
		Burial					
2	Ollie	Birth					
	Full Name of Spouse*	Mar.					
		Death					
		Burial					
3	Doral	Birth					
	Full Name of Spouse*	Mar.					
		Death					
		Burial					
4	Claudius	Birth					
	Full Name of Spouse*	Mar.					
		Death					
		Burial					
5		Birth					
	Full Name of Spouse*	Mar.					
		Death					
		Burial					
6		Birth					
	Full Name of Spouse*	Mar.					
		Death					
		Burial					
7		Birth					
	Full Name of Spouse*	Mar.					
		Death					
		Burial					
8		Birth					
	Full Name of Spouse*	Mar.					
		Death					
		Burial					
9		Birth					
	Full Name of Spouse*	Mar.					
		Death					
		Burial					
10		Birth					
	Full Name of Spouse*	Mar.					
		Death					
		Burial					

Form A1. Copyright 1963 by The Everton Publishers, Inc. P.O. Box 368, Logan, Utah. Publishers of THE GENEALOGICAL HELPER. Send for free catalog with lists and full descriptions of many genealogical aids.

FAMILY GROUP No. _____ Husband's Full Name Freeman Cleveland

This Information Obtained From:

Husband's Data	Day Month Year	City, Town or Place	County or Province, etc.	State or Country	Add. Info. on Husband
Birth					
Chr'nd					
Mar.					
Death					
Burial					

Places of Residence Fair Play, SC (1886)

Occupation Church Affiliation Military Rec.

Other wives, if any. No. (1) (2) etc.
Make separate sheet for each mar.

His Father Osborn Brewer Cleveland Mother's Maiden Name Jenny Moss

Wife's Full Maiden Name

Wife's Data	Day Month Year	City, Town or Place	County or Province, etc.	State or Country	Add. Info. on Wife
Birth					
Chr'nd					
Death					
Burial					

Compiler

Address

City, State

Date

Places of Residence

Occupation if other than Housewife Church Affiliation

Other husbands, if any. No. (1) (2) etc.
Make separate sheet for each mar.

Her Father Mother's Maiden Name

Sex	Children's Names in Full (Arrange in order of birth)	Children's Data	Day Month Year	City, Town or Place	County or Province, etc.	State or Country	Add. Info. on Children
1	Eula	Birth					
	Full Name of Spouse*	Mar.					
		Death					
		Burial					
2	Samuel	Birth					
	Full Name of Spouse*	Mar.					
		Death					
		Burial					
3	Edgar	Birth					
	Full Name of Spouse*	Mar.					
		Death					
		Burial					
4		Birth					
	Full Name of Spouse*	Mar.					
		Death					
		Burial					
5		Birth					
	Full Name of Spouse*	Mar.					
		Death					
		Burial					
6		Birth					
	Full Name of Spouse*	Mar.					
		Death					
		Burial					
7		Birth					
	Full Name of Spouse*	Mar.					
		Death					
		Burial					
8		Birth					
	Full Name of Spouse*	Mar.					
		Death					
		Burial					
9		Birth					
	Full Name of Spouse*	Mar.					
		Death					
		Burial					
10		Birth					
	Full Name of Spouse*	Mar.					
		Death					
		Burial					

Form A1. Copyright 1963 by The Everton Publishers, Inc., P.O. Box 368, Logan, Utah. Publishers of THE GENEALOGICAL HELPER. Send for a free catalogue with lists and full descriptions of many genealogical aids.

FAMILY GROUP No. _____

This Information Obtained From:

Husband's Full Name Eli Cleveland

Husband's Data	Day Month Year	City, Town or Place	County or Province, etc.	State or Country	Add. Info. on Husband
Birth	Mar 3, 1803	Pendleton Dist, SC			
Chr'nd					
Mar.		Pendleton Dist, SC			
Death	Oct 21, 1851	Pickens Dist, SC			
Burial					

Places of Residence Pickens Dist, SC

Occupation farmer Church Affiliation Military Rec.

Other wives, if any. No. (1) (2) etc. Make separate sheet for each mar.

His Father Jeremiah Cleveland Mother's Maiden Name Obedient Calaway

Wife's Full Maiden Name Mary Reeder

Wife's Data	Day Month Year	City, Town or Place	County or Province, etc.	State or Country	Add. Info. on Wife
Birth	Nov 5, 1806	Pendleton Dist, SC			
Chr'nd					
Death	31 May 1899	Oconee County, SC			
Burial					

Compiler

Address

City, State

Date

Places of Residence

Occupation if other than Housewife Church Affiliation

Other husbands, if any. No. (1) (2) etc. Make separate sheet for each mar.

Her Father Johnathan Reeder Mother's Maiden Name Sarah Ward

Sex	Children's Names in Full (Arrange in order of birth)	Children's Date	Day Month Year	City, Town or Place	County or Province, etc.	State or Country	Add. Info. on Children
1	Sarah C. Abbott (Full Name of Spouse*)	Birth		Pickens Dist., SC			
		Mar.					
		Death	after 1885	Oconee County, SC			
		Burial					
2	Johnathan Reeder (Full Name of Spouse*) Elizabeth Bryce	Birth	Sept 9, 1828	Pickens Dist, SC			W 2: Elizabeth Leeroy
		Mar.	Oct 14, 1847	Pickens Dist, SC			W 3: Mary Elizabeth Miller
		Death	Apr 25, 1909				
		Burial					
3	William O. (Full Name of Spouse*)	Birth		Pickens Dist, SC			
		Mar.					
		Death	before 1861	Pickens Dist, SC			
		Burial					
4	Francis M. (Full Name of Spouse*)	Birth		Pickens Dist, SC			
		Mar.					
		Death	1882	Oconee City, SC			
		Burial					
5	Adaline M. (Full Name of Spouse*)	Birth		Pickens Dist, SC			
		Mar.					
		Death					
		Burial					
6	Mary E. (Full Name of Spouse*)	Birth		Pickens Dist, SC			
		Mar.					
		Death	1883			CA	
		Burial					
7	Cenith M. (Full Name of Spouse*)	Birth		Pickens Dist, SC			
		Mar.					
		Death					
		Burial					
8	Eli Elias Harrison (Full Name of Spouse*) Milly Mildred Melissa Hunt	Birth	Nov 1843	Pickens Dist, SC			
		Mar.	24 May 1867	SC			
		Death	11 May 1887	Oconee County, SC			
		Burial					
9	Jeremiah (Full Name of Spouse*)	Birth		Pickens Dist, SC			
		Mar.					
		Death	Civil War	on VA battlefield during Civil War			
		Burial					
10	Harriet (Full Name of Spouse*)	Birth		Pickens Dist, SC			
		Mar.					
		Death	before 1861	Pickens Dist, SC			
		Burial					

Form A1. Copyright 1963 by The Everton Publishers, Inc. P.O. Box 368, Logan, Utah 84321. The Publishers of GENEALOGICAL HELPER. Send for a free catalogue with lists and full descriptions of many genealogical aids.

FAMILY GROUP No. _____

This Information Obtained From:

Husband's Full Name Johnathan Reeder Cleveland (p.1)

Husband's Data	Day Month Year	City, Town or Place	County or Province, etc.	State or Country	Add. Info. on Husband
Birth	Sept 9, 1828	Pickens Dist, SC			
Chr'nd					
Mar.	Oct 14, 1847	Pickens Dist, SC			
Death	Apr 25, 1909				
Burial					

Places of Residence Fair Play, SC (1886-7)

Occupation farmer Church Affiliation Military Rec.

Other wives, if any. No. (1) (2) etc. Make separate sheet for each mar. Elizabeth Leeroy; Mary Elizabeth Miller

His Father Eli Cleveland Mother's Maiden Name Mary Reeder

Wife's Full Maiden Name Elizabeth Bryce

Wife's Data	Day Month Year	City, Town or Place	County or Province, etc.	State or Country	Add. Info. on Wife
Birth	Aug 23, 1829	Pickens Dist, SC			
Chr'nd					
Death	May 16, 1858	Pickens Dist, SC			
Burial					

Compiler

Address

City, State

Date

Places of Residence

Occupation if other than Housewife Church Affiliation

Other husbands, if any. No. (1) (2) etc. Make separate sheet for each mar.

Her Father Thomas Bryce Mother's Maiden Name Mahala White

Sex	Children's Names in Full (Arrange in order of birth)	Children's Data	Day Month Year	City, Town or Place	County or Province, etc.	State or Country	Add. Info. on Children
1	Mary Elizabeth	Birth	Feb 1, 1849	Pickens Dist, SC			
	Full Name of Spouse* George W. Rice	Mar.					
		Death	Sept 27, 1928				
		Burial					
2	Thomas Milton	Birth	Sept 3, 1850	Pickens Dist, SC			Panola Co., TX
	Full Name of Spouse*	Mar.					
		Death					
		Burial					
3	Matilda Jane	Birth	Oct 19, 1852	Pickens Dist, SC			
	Full Name of Spouse* J. W. Bailey	Mar.					
		Death					
		Burial					
4	William Eli	Birth	July 30, 1854	Pickens Dist, SC			5 children survived
	Full Name of Spouse* Sallie Catherine Bruce	Mar.	Dec 1, 1878				
		Death	Dec. 1, 1920				
		Burial		Rolan, Fisher County, TX			
5	Sarah Mahala	Birth	Aug 5, 1856	Townville, Oconee County, SC			
	Full Name of Spouse* Ferdinand Alonzo Daniels	Mar.	Oct 3, 1882				
		Death					
		Burial					
6		Birth					
	Full Name of Spouse*	Mar.					
		Death					
		Burial					
7		Birth					
	Full Name of Spouse*	Mar.					
		Death					
		Burial					
8		Birth					
	Full Name of Spouse*	Mar.					
		Death					
		Burial					
9		Birth					
	Full Name of Spouse*	Mar.					
		Death					
		Burial					
10		Birth					
	Full Name of Spouse*	Mar.					
		Death					
		Burial					

Form A1. Copyright 1983 by The Everton Publishers, Inc. Permission to reproduce granted to purchasers of GENEALOGICAL HELPER. Send for a free catalog with lists and full descriptions of many genealogical aids

FAMILY GROUP No. _____ Husband's Full Name Johnathan Reeder Cleveland (p.2)

This Information Obtained From:

Husband's Data	Day Month Year	City, Town or Place	County or Province, etc.	State or Country	Add. Info. on Husband
Birth					
Chr'nd					
Mar.	1858-1859				
Death					
Burial					

Places of Residence

Occupation Church Affiliation Military Rec.

Other wives, if any. No. (1) (2) etc. Make separate sheet for each mar. Elizabeth Bryce; Mary Elizabeth Miller

His Father Mother's Maiden Name

Wife's Full Maiden Name Elizabeth Leeroy

Wife's Data	Day Month Year	City, Town or Place	County or Province, etc.	State or Country	Add. Info. on Wife
Birth					
Chr'nd					
Death	Civil War				
Burial					

Compiler

Address

City, State

Date

Places of Residence

Occupation if other than Housewife Church Affiliation

Other husbands, if any. No. (1) (2) etc. Make separate sheet for each mar.

Her Father Mother's Maiden Name

Sex	Children's Names in Full (Arrange in order of birth)	Children's Data	Day Month Year	City, Town or Place	County or Province, etc.	State or Country	Add. Info. on Children
1	Harriet Frances	Birth	Sept 2, 1859				
	Full Name of Spouse* Hezekiah Simmons	Mar.					
		Death					
		Burial					
2		Birth					
		Mar.					
	Full Name of Spouse*	Death					
		Burial					
3		Birth					
		Mar.					
	Full Name of Spouse*	Death					
		Burial					
4		Birth					
		Mar.					
	Full Name of Spouse*	Death					
		Burial					
5		Birth					
		Mar.					
	Full Name of Spouse*	Death					
		Burial					
6		Birth					
		Mar.					
	Full Name of Spouse*	Death					
		Burial					
7		Birth					
		Mar.					
	Full Name of Spouse*	Death					
		Burial					
8		Birth					
		Mar.					
	Full Name of Spouse*	Death					
		Burial					
9		Birth					
		Mar.					
	Full Name of Spouse*	Death					
		Burial					
10		Birth					
		Mar.					
	Full Name of Spouse*	Death					
		Burial					

Form A1 Copyright 1963 by The Everton Publishers, Inc., P.O. Box 368, Logan, Utah. Publishers of THE GENEALOGICAL HELPER. Use only in conjunction with lists and full descriptions of many genealogical aids.

FAMILY GROUP No. _____ Husband's Full Name Johnathan Ruder Cleveland (p.3)

This Information Obtained From:

Husband's Data	Day Month Year	City, Town or Place	County or Province, etc.	State or Country	Add. Info. on Husband
Birth					
Chr'nd					
Mar.					
Death					
Burial					

Places of Residence

Occupation Church Affiliation Military Rec.

Other wives, if any. No. (1) (2) etc. Make separate sheet for each mar. Elizabeth Bryce, Elizabeth Leeroy

His Father Mother's Maiden Name

Wife's Full Maiden Name Mary Elizabeth Miller

Wife's Data	Day Month Year	City, Town or Place	County or Province, etc.	State or Country	Add. Info. on Wife
Birth	Oct 21, 1842				
Chr'nd					
Death					
Burial					

Compiler

Address

City, State

Date

Places of Residence

Occupation if other than Housewife Church Affiliation

Other husbands, if any. No. (1) (2) etc. Make separate sheet for each mar.

Her Father Mother's Maiden Name

Sex	Children's Names in Full (Arrange in order of birth)	Children's Data	Day Month Year	City, Town or Place	County or Province, etc.	State or Country	Add. Info. on Children
1	Jeremiah (Full Name of Spouse*)	Birth	Sept 30, 1869	Oconee County, SC			
		Mar.					
		Death					
		Burial					
2	Nancy Emaline (Full Name of Spouse* D. W. Simmons)	Birth	Sept 14, 1870				Grayson County, TX
		Mar.					
		Death					
		Burial					
3	Josephine Pickens (Full Name of Spouse*)	Birth	Feb 18, 1872				
		Mar.					
		Death					
		Burial					
4	Ida Lee (Full Name of Spouse*)	Birth	Jan 7, 1874				
		Mar.					
		Death					
		Burial					
5	Alice Rusan (Full Name of Spouse*)	Birth	Sept 4, 1875				
		Mar.					
		Death					
		Burial					
6	Pearl (Full Name of Spouse*)	Birth	Feb 6, 1877				
		Mar.					
		Death					
		Burial					
7	Paul Sloan (Full Name of Spouse*)	Birth	Sept 13, 1878				
		Mar.					
		Death					
		Burial					
8	Gussie (Full Name of Spouse*)	Birth	Aug 28, 1880				
		Mar.					
		Death					
		Burial					
9	Martha Isabell (Full Name of Spouse*)	Birth	Sept 2, 1882				
		Mar.					
		Death					
		Burial					
10	Johnathan Spurgeon (Full Name of Spouse*)	Birth	May 26, 1884				
		Mar.					
		Death					
		Burial					

Form A1 Copyright 1963 by The Everton Publishers, Inc. P.O. Box 368, Logan, Utah 84321 GENEALOGICAL HELPER. Send for a free catalogue with lists and full descriptions of many genealogical aids.

Family Group Sheet

Husband's Full Name William Eli Cleveland **Chart No.**

Husband's Data	Day Month Year	City, Town or Place	County or Province, etc.	State or Country	Add. Info. on Husband
Birth	July 30, 1854	Pickens Dist. SC			
Chr'nd					
Marr.	Dec 1, 1878				
Death	Dec 1, 1920				
Burial		Rotan, Fisher County, TX			

Places of Residence

Occupation Church Affiliation Military Rec.

Other wives, if any No. (1) (2) etc
Make separate sheet for each marr.

His Father Johnathan Reeder Cleveland Mother's Maiden Name Elizabeth Bryce

Wife's Full Maiden Name Sallie Catherine Bruce

Wife's Data	Day Month Year	City, Town or Place	County or Province, etc	State or Country	Add. Info. on Wife
Birth	May 4, 1857	SC			
Chr'nd					
Death	Jan 26, 1927				
Burial	Jan 27, 1927	Rotan, Fisher County, TX			

Places of Residence

Occupation Church Affiliation Military Rec.

Other husbands, if any No. (1) (2) etc
Make separate sheet for each marr.

Her Father Mother's Maiden Name

Sex	Children's Names in Full (Arrange in order of birth)	Children's Data	Day Month Year	City, Town or Place	County or Province, etc.	State or Country	Add. info. on Children
	1 William Sidney	Birth	June 28, 1879	SC			
		Marr.	May 4, 1901				
	Full Name of Spouse	Death	Dec 5, 1960				
	Donie Pearl Hyatt	Burial					
	2 Elizabeth Jane	Birth	May 15, 1881				
		Marr.	May 31, 1905				
	Full Name of Spouse	Death	Feb 26, 1969				
	George M. Davis	Burial					
	3 Margaret Maria	Birth	Oct 28, 1882				
		Marr.	Oct 9, 1904				
	Full Name of Spouse	Death	Nov 20, 1941				
	George D. Snapp	Burial					
	4 Mary Elvira	Birth	Dec 31, 1884				
		Marr.	May 31, 1902				
	Full Name of Spouse	Death	Apr 29, 1948				
	Arzo Woods	Burial					
	5 Ernest Winfield	Birth	Jan 2, 1887				
		Marr.	Nov 24, 1912				
	Full Name of Spouse	Death	July 29, 1963				
	Annie Shullenberger	Burial					
	6 Samuel Dalton	Birth	May 25, 1889				
		Marr.	Nov 23, 1913				
	Full Name of Spouse	Death	July 29, 1966				
	Stella Moize	Burial					
	7 Johnathan Reeder	Birth	Apr 13, 1891				
		Marr.	Jan 14, 1912				
	Full Name of Spouse	Death	Jan 6, 1954				
	Ima Moize	Burial					
	8 Josie Amanda	Birth	Dec 8, 1893				
		Marr.	Nov 14, 1910				
	Full Name of Spouse	Death	Nov 26, 1979				
	Jess J. Holloway	Burial					

Compiler Notes:

Address

City, State, Zip

Date

Form A100, Family Group Sheet by The Everton Publishers, P.O. Box 368, Logan, UT 84321. Publishers of The Genealogical Helper. Send for free catalog with list and full descriptions of many genealogical aids.

Husband's Full Name

Additional Children and Sources:

Husband's name

Wife's name

Sex	Children's Names in Full (Arrange in order of birth)	Children's Data	Day Month Year	City, Town or Place County or Province, etc. State or Country	Add. info. on Childr
	9 Alice Scottie	Birth	Nov 3, 1897		
		Marr.	Dec 23, 1914		
	Full Name of Spouse	Death	Feb 5, 1957		
	Willie Montgomery	Burial			
	10	Birth			
		Marr.			
	Full Name of Spouse	Death			
		Burial			
	11	Birth			
		Marr.			
	Full Name of Spouse	Death			
		Burial			
	12	Birth			
		Marr.			
	Full Name of Spouse	Death			
		Burial			
	13	Birth			
		Marr.			
	Full Name of Spouse	Death			
		Burial			
	14	Birth			
		Marr.			
	Full Name of Spouse	Death			
		Burial			
	15	Birth			
		Marr.			
	Full Name of Spouse	Death			
		Burial			

Sources for Husband:

Sources for Wife:

Sources for Children:

Additional Information:

Family Group Sheet

Husband's Full Name William Sidney Cleveland **Chart No.**

Husband's Data	Day Month Year	City, Town or Place	County or Province, etc.	State or Country	Add. Info. on Husband
Birth	June 28, 1879	Seneca, SC			
Chr'nd					
Marr.	Mar 4, 1902	Grayson County, TX			
Death	Dec 5, 1960	Rotan, Fisher County, TX			
Burial	Dec 7, 1960	Rotan, TX			

Places of Residence

Occupation Church Affiliation Military Rec.

Other wives, if any. No. (1) (2) etc.
Make separate sheet for each marr.

His Father William Eli Cleveland Mother's Maiden Name Sallie Catherine Bruce

Wife's Full Maiden Name Donie Pearl Hyatt

Wife's Data	Day Month Year	City, Town or Place	County or Province, etc	State or Country	Add. Info. on Wife
Birth	Aug 30, 1884	AR			
Chr'nd					
Death	Dec. 26, 1972	Rotan, TX			
Burial	Dec. 27, 1972	Rotan, TX			

Places of Residence

Occupation Church Affiliation Military Rec.

Other husbands, if any. No. (1) (2) etc.
Make separate sheet for each marr.

Her Father Willie Hyatt Mother's Maiden Name Vina Winkle

Sex	Children's Names in Full (Arrange in order of birth)	Children's Data	Day Month Year	City, Town or Place County or Province, etc. State or Country	Add. info. on Children
	1 Virgie Mae	Birth	Aug 8, 1903	Grayson County, TX	
		Marr.	Jan 18, 1920		
	Full Name of Spouse	Death	Dec 25, 1973		
	Cecil Edwards	Burial			
	2 Velma Adell	Birth	July 17, 1904		
		Marr.	Dec 10, 1922		
	Full Name of Spouse	Death	Dec. 28, 1955		
	Franklin Otis Levens	Burial			
	3 Walter Hardin	Birth	Mar 10, 1906		
		Marr.	Sept 8, 1928		
	Full Name of Spouse	Death			
	Lenora Williamson	Burial			
	4 Ruby Lavonnie	Birth	Feb 21, 1909		
		Marr.	Sept 13, 1924		
	Full Name of Spouse	Death	May 14, 1990		
	Henry B. Lang	Burial			
	5 Maggie Opal	Birth	June 29, 1911		
		Marr.	Aug 25, 1928		
	Full Name of Spouse	Death			
	W.M. Williamson	Burial			
	6 Edith Faye	Birth	Jan 7, 1916		
		Marr.			
	Full Name of Spouse	Death			
	Harvey McGinnis	Burial			
	7 Allen Wynell	Birth	Aug 3, 1918		
		Marr.	Apr 3, 1938		
	Full Name of Spouse	Death	July 29, 1956		
	Alta Mae Hughes	Burial			
	8	Birth			
		Marr.			
	Full Name of Spouse	Death			
		Burial			

Compiler

Address

City, State, Zip

Date

Notes:

Form A100. Family Group Sheet by The Everton Publishers, P.O. Box 368, Logan, UT 84321. Publishers of The Genealogical Helper. Send for a free catalogue with list and full descriptions of many genealogical aids.

Husband's Full Name _____

Additional Children and Sources:

Husband's name

Wife's name

Sex	Children's Names in Full (Arrange in order of birth)	Children's Data	Day Month Year	City, Town or Place County or Province, etc. State or Country	Add. info. on Childr
	9	Birth			
		Marr.			
	Full Name of Spouse	Death			
		Burial			
	10	Birth			
		Marr.			
	Full Name of Spouse	Death			
		Burial			
	11	Birth			
		Marr.			
	Full Name of Spouse	Death			
		Burial			
	12	Birth			
		Marr.			
	Full Name of Spouse	Death			
		Burial			
	13	Birth			
		Marr.			
	Full Name of Spouse	Death			
		Burial			
	14	Birth			
		Marr.			
	Full Name of Spouse	Death			
		Burial			
	15	Birth			
		Marr.			
	Full Name of Spouse	Death			
		Burial			

Sources for Husband:

Sources for Wife:

Sources for Children:

Additional Information:

FAMILY GROUP No. _____ Husband's Full Name Ferdinand Alonzo Daniels

This Information Obtained From:

Husband's Data	Day Month Year	City, Town or Place	County or Province, etc.	State or Country	Add. Info. on Husband
Birth	July 25, 1843	Pendleton Village,	Anderson Co.,	SC	
Chr'nd					
Mar.	Oct 3, 1882				
Death					
Burial					

Places of Residence Townville, SC

Occupation farmer Church Affiliation Military Rec.

Other wives, if any. No. (1) (2) etc.
Make separate sheet for each mar.

His Father Wm. Duncan Clinch Daniels Mother's Maiden Name Frances Grant

Wife's Full Maiden Name Sarah Mahala Cleveland

Wife's Data	Day Month Year	City, Town or Place	County or Province, etc.	State or Country	Add. Info. on Wife
Birth	Aug 5, 1856	Townville,	Oconee County,	SC	
Chr'nd					
Death					
Burial					

Compiler

Address

City, State

Date

Places of Residence

Occupation if other than Housewife Church Affiliation

Other husbands, if any. No. (1) (2) etc.
Make separate sheet for each mar.

Her Father Johnathan Reeder Cleveland Mother's Maiden Name Elizabeth Bryce

Sex	Children's Names in Full (Arrange in order of birth)	Children's Data	Day Month Year	City, Town or Place	County or Province, etc.	State or Country	Add. Info. on Children
1	James Edwards	Birth	Sept 29, 1883	Townville,	Oconee County,	SC	
	Full Name of Spouse*	Mar.					
		Death					
		Burial					
2		Birth					
	Full Name of Spouse*	Mar.					
		Death					
		Burial					
3		Birth					
	Full Name of Spouse*	Mar.					
		Death					
		Burial					
4		Birth					
	Full Name of Spouse*	Mar.					
		Death					
		Burial					
5		Birth					
	Full Name of Spouse*	Mar.					
		Death					
		Burial					
6		Birth					
	Full Name of Spouse*	Mar.					
		Death					
		Burial					
7		Birth					
	Full Name of Spouse*	Mar.					
		Death					
		Burial					
8		Birth					
	Full Name of Spouse*	Mar.					
		Death					
		Burial					
9		Birth					
	Full Name of Spouse*	Mar.					
		Death					
		Burial					
10		Birth					
	Full Name of Spouse*	Mar.					
		Death					
		Burial					

Form A1. Copyright 1963 by The Everton Publishers, Inc. P.O. Box 368, Logan, Utah. Publishers of THE GENEALOGICAL HELPER. Send for a free catalogue with lists and full descriptions of many genealogical aids.

Family Group Sheet

Husband's Full Name Eli Elias Harrison Cleveland **Chart No.**

Husband's Data	Day Month Year	City, Town or Place	County or Province, etc.	State or Country	Add. Info. on Husband
Birth	Nov 1843	Pickens District, SC			
Chr'nd					
Marr.	24 May 1867	SC			
Death	11 May 1887	Oconee County, SC			
Burial					

Places of Residence

Occupation Church Affiliation Military Rec.

Other wives, if any. No. (1) (2) etc.
Make separate sheet for each marr.

His Father Eli Cleveland Mother's Maiden Name Mary Reeder

Wife's Full Maiden Name Mildred "Milly" Malissa Hunt

Wife's Data	Day Month Year	City, Town or Place	County or Province, etc.	State or Country	Add. Info. on Wife
Birth	28 Feb 1843	Pickens District, SC			
Chr'nd					
Death	18 Nov 1916	Oconee County, SC			
Burial					

Places of Residence

Occupation Church Affiliation Military Rec.

Other husbands, if any. No. (1) (2) etc.
Make separate sheet for each marr.

Her Father Mother's Maiden Name

Sex	Childrens Names in Full (Arrange in order of birth) out of order	Childrens Data	Day Month Year	City, Town or Place	County or Province, etc.	State or Country	Add. info. on Children
	1 Harrison Earle	Birth	18 Jul 1886	Seneca, Oconee County, SC			
		Marr.	19 Nov 1905	SC			
	Full Name of Spouse	Death	25 May 1954	Seneca, Oconee County, SC			
	Hattie Gilstrat	Burial					
	2 Jonathan Reeder	Birth	8 Jan 1869	Oconee County, SC			
		Marr.	Sep 1892	SC			
	Full Name of Spouse	Death	2 Apr 1939	Seneca, Oconee County, SC			
	Maud Lee Abbott	Burial					
	3	Birth					
		Marr.					
	Full Name of Spouse	Death					
		Burial					
	4	Birth					
		Marr.					
	Full Name of Spouse	Death					
		Burial					
	5	Birth					
		Marr.					
	Full Name of Spouse	Death					
		Burial					
	6	Birth					
		Marr.					
	Full Name of Spouse	Death					
		Burial					
	7	Birth					
		Marr.					
	Full Name of Spouse	Death					
		Burial					
	8	Birth					
		Marr.					
	Full Name of Spouse	Death					
		Burial					

Compiler Notes:

Address

City, State, Zip

Date

Form A100, Family Group Sheet by The Everton Publishers, P.O. Box 368, Logan, UT 84321. Publishers of The Genealogical Helper. Send for a free catalogue with list and full descriptions of many genealogical aids.

sband's Full Name

Additional Children and Sources:

Husband's name

Wife's name

Sex	Children's Names in Full (Arrange in order of birth)	Childrens Data	Day Month Year	City, Town or Place County or Province, etc. State or Country	Add. info. on Children
	9	Birth			
		Marr.			
	Full Name of Spouse	Death			
		Burial			
	10	Birth			
		Marr.			
	Full Name of Spouse	Death			
		Burial			
	11	Birth			
		Marr.			
	Full Name of Spouse	Death			
		Burial			
	12	Birth			
		Marr.			
	Full Name of Spouse	Death			
		Burial			
	13	Birth			
		Marr.			
	Full Name of Spouse	Death			
		Burial			
	14	Birth			
		Marr.			
	Full Name of Spouse	Death			
		Burial			
	15	Birth			
		Marr.			
	Full Name of Spouse	Death			
		Burial			

Sources for Husband:

Sources for Wife:

Sources for Children:

Additional Information:

Family Group Sheet

Husband's Full Name Harrison Earle Cleveland **Chart No.**

Husband's Data	Day Month Year	City, Town or Place	County or Province, etc.	State or Country	Add. Info. on Husband
Birth	18 Jul 1886	Seneca, Oconee County, SC			
Chr'nd					
Marr.	19 Nov 1905	SC			
Death	25 May 1954	Seneca, SC			
Burial					

Places of Residence

Occupation Church Affiliation Military Rec.

Other wives, if any. No. (1) (2) etc.
Make separate sheet for each marr.

His Father Eli Elias Harrison Cleveland Mother's Maiden Name Mildred Malissa Hunt

Wife's Full Maiden Name Hattie Gilstrat

Wife's Data	Day Month Year	City, Town or Place	County or Province, etc	State or Country	Add. Info. on Wife
Birth	28 Jun 1888	Pickens, SC			
Chr'nd					
Death	25 Jul 1979	Seneca, SC			
Burial					

Places of Residence

Occupation Church Affiliation Military Rec.

Other husbands, if any. No. (1) (2) etc.
Make separate sheet for each marr.

Her Father Mother's Maiden Name

Sex	Children's Names in Full (Arrange in order of birth)	Children's Data	Day Month Year	City, Town or Place	County or Province, etc.	State or Country	Add. info. on Children
	1 Millie Virginia	Birth	6 Jul 1923	Seneca, SC			
		Marr.	3 Nov 1946	Seneca, SC			
	Full Name of Spouse b. 30 Oct 1922 d. 25 Jun 1983 Claude Neal Alexander	Death					
		Burial					
	2	Birth					
		Marr.					
	Full Name of Spouse	Death					
		Burial					
	3	Birth					
		Marr.					
	Full Name of Spouse	Death					
		Burial					
	4	Birth					
		Marr.					
	Full Name of Spouse	Death					
		Burial					
	5	Birth					
		Marr.					
	Full Name of Spouse	Death					
		Burial					
	6	Birth					
		Marr.					
	Full Name of Spouse	Death					
		Burial					
	7	Birth					
		Marr.					
	Full Name of Spouse	Death					
		Burial					
	8	Birth					
		Marr.					
	Full Name of Spouse	Death					
		Burial					

Compiler Notes:

Address

City, State, Zip

Date

P.O. Box 368, Logan, UT 84321. Publishers of The Genealogical Helper. Send for a free catalogue with list and full descriptions of many genealogical aids.

sband's Full Name

Additional Children and Sources:

Husband's name | Wife's name

Sex	Children's Names in Full (Arrange in order of birth)	Children's Data	Day Month Year	City, Town or Place County or Province, etc. State or Country	Add. info. on Children
	9	Birth			
		Marr.			
	Full Name of Spouse	Death			
		Burial			
	10	Birth			
		Marr.			
	Full Name of Spouse	Death			
		Burial			
	11	Birth			
		Marr.			
	Full Name of Spouse	Death			
		Burial			
	12	Birth			
		Marr.			
	Full Name of Spouse	Death			
		Burial			
	13	Birth			
		Marr.			
	Full Name of Spouse	Death			
		Burial			
	14	Birth			
		Marr.			
	Full Name of Spouse	Death			
		Burial			
	15	Birth			
		Marr.			
	Full Name of Spouse	Death			
		Burial			

Sources for Husband:

Sources for Wife:

Sources for Children:

Additional Information:

Family Group Sheet

Husband's Full Name Jonathan Reeder Cleveland **Chart No.**

Husband's Data	Day Month Year	City, Town or Place	County or Province, etc.	State or Country	Add. Info. on Husband
Birth	8 Jan 1869	Oconee County, SC			
Chr'nd					
Marr.	Sep 1892	SC			
Death	2 Apr 1939	Seneca, Oconee County, SC			
Burial					

Places of Residence

Occupation Church Affiliation Military Rec.

Other wives, if any. No. (1) (2) etc.
Make separate sheet for each marr.

His Father Eli Elias Harrison Cleveland Mother's Maiden Name Mildred Malissa Hunt

Wife's Full Maiden Name Maud Lee Abbott

Wifes Data	Day Month Year	City, Town or Place	County or Province, etc	State or Country	Add. Info. on Wife
Birth	17 Jun 1878	Oconee County, SC			
Chr'nd					
Death	15 Jan 1955	Seneca, SC			
Burial					

Places of Residence

Occupation Church Affiliation Military Rec.

Other husbands, if any. No. (1) (2) etc.
Make separate sheet for each marr.

Her Father Mother's Maiden Name

Sex	Childrens Names in Full (Arrange in order of birth)	Childrens Data	Day Month Year	City, Town or Place	County or Province, etc.	State or Country	Add. info. on Children
	1 Mirtis	Birth	1894	Seneca, SC			
		Marr.	1916	Seneca, SC			
	Full Name of Spouse: Louie Oscar Nicholson	Death	1938	Seneca, SC			
		Burial					
	2	Birth					
		Marr.					
	Full Name of Spouse	Death					
		Burial					
	3	Birth					
		Marr.					
	Full Name of Spouse	Death					
		Burial					
	4	Birth					
		Marr.					
	Full Name of Spouse	Death					
		Burial					
	5	Birth					
		Marr.					
	Full Name of Spouse	Death					
		Burial					
	6	Birth					
		Marr.					
	Full Name of Spouse	Death					
		Burial					
	7	Birth					
		Marr.					
	Full Name of Spouse	Death					
		Burial					
	8	Birth					
		Marr.					
	Full Name of Spouse	Death					
		Burial					

Compiler

Address

City, State, Zip

Date

Notes:

Form A100, Family Group Sheet by The Everton Publishers, P.O. Box 368, Logan, UT 84321. Publishers of The Genealogical Helper. Send for a free catalogue with list and full descriptions of many genealogical aids.

sband's Full Name _____

Additional Children and Sources:

Husband's name

Wife's name

Sex	Children's Names in Full (Arrange in order of birth)	Children's Data	Day Month Year	City, Town or Place County or Province, etc. State or Country	Add. info. on Children
	9	Birth			
		Marr.			
	Full Name of Spouse	Death			
		Burial			
	10	Birth			
		Marr.			
	Full Name of Spouse	Death			
		Burial			
	11	Birth			
		Marr.			
	Full Name of Spouse	Death			
		Burial			
	12	Birth			
		Marr.			
	Full Name of Spouse	Death			
		Burial			
	13	Birth			
		Marr.			
	Full Name of Spouse	Death			
		Burial			
	14	Birth			
		Marr.			
	Full Name of Spouse	Death			
		Burial			
	15	Birth			
		Marr.			
	Full Name of Spouse	Death			
		Burial			

Sources for Husband:

Sources for Wife:

Sources for Children:

Additional Information:

Family Group Sheet

Husband's Full Name Louie Oscar Nicholson **Chart No.**

Husband's Data	Day Month Year	City, Town or Place	County or Province, etc.	State or Country	Add. Info. on Husband
Birth	1887	Calhoun, SC			
Chr'nd					
Marr.	1916	Seneca, SC			
Death	1963	Seneca, SC			
Burial					

Places of Residence

Occupation Church Affiliation Military Rec.

Other wives, if any. No. (1) (2) etc.
Make separate sheet for each marr.

His Father Mother's Maiden Name

Wife's Full Maiden Name Mirtis Cleveland

Wife's Data	Day Month Year	City, Town or Place	County or Province, etc	State or Country	Add. Info. on Wife
Birth	1894	Seneca, Oconee County, SC			
Chr'nd					
Death	1938	Seneca, SC			
Burial					

Places of Residence

Occupation Church Affiliation Military Rec.

Other husbands, if any. No. (1) (2) etc.
Make separate sheet for each marr.

Her Father Jonathan Reeder Cleveland Mother's Maiden Name Maud Lee Abbott

Sex	Childrens Names in Full (Arrange in order of birth)	Childrens Data	Day Month Year	City, Town or Place	County or Province, etc.	State or Country	Add. info. on Children
	1 Lena Grace	Birth	3 Jul 1920	Seneca, SC			
		Marr.	19 Nov 1941	Seneca, SC			
	Full Name of Spouse b. 2 Nov 1920	Death					
	William Frank McKees	Burial					
	2	Birth					
		Marr.					
	Full Name of Spouse	Death					
		Burial					
	3	Birth					
		Marr.					
	Full Name of Spouse	Death					
		Burial					
	4	Birth					
		Marr.					
	Full Name of Spouse	Death					
		Burial					
	5	Birth					
		Marr.					
	Full Name of Spouse	Death					
		Burial					
	6	Birth					
		Marr.					
	Full Name of Spouse	Death					
		Burial					
	7	Birth					
		Marr.					
	Full Name of Spouse	Death					
		Burial					
	8	Birth					
		Marr.					
	Full Name of Spouse	Death					
		Burial					

Compiler Notes:

Address

City, State, Zip

Date

P.O. Box 368, Logan, UT 84321. Publishers of *The Genealogical Helper*. Send for a free catalogue with list and full descriptions of many genealogical aids.

sband's Full Name _____

Additional Children and Sources:

Husband's name

Wife's name

Sex	Children's Names in Full (Arrange in order of birth)	Children's Data	Day Month Year	City, Town or Place County or Province, etc. State or Country	Add. info. on Childr
	9	Birth			
		Marr.			
	Full Name of Spouse	Death			
		Burial			
	10	Birth			
		Marr.			
	Full Name of Spouse	Death			
		Burial			
	11	Birth			
		Marr.			
	Full Name of Spouse	Death			
		Burial			
	12	Birth			
		Marr.			
	Full Name of Spouse	Death			
		Burial			
	13	Birth			
		Marr.			
	Full Name of Spouse	Death			
		Burial			
	14	Birth			
		Marr.			
	Full Name of Spouse	Death			
		Burial			
	15	Birth			
		Marr.			
	Full Name of Spouse	Death			
		Burial			

Sources for Husband:

Sources for Wife:

Sources for Children:

Additional Information:

Family Group Sheet

Husband's Full Name John Cleveland **Chart No.**

Husband's Data	Day Month Year	City, Town or Place	County or Province, etc.	State or Country	Add. Info. on Husband
Birth	c1808	Anderson (Pendleton District) SC			
Chr'nd					
Marr.	c1840	probably Heard County, GA			
Death	1852-1860	GA			
Burial					

Places of Residence

Occupation Church Affiliation Military Rec.

Other wives if any No. (1) (2) etc. Make separate sheet for each marr.

His Father Jeremiah Cleveland Mother's Maiden Name Obedience Callaway

Wife's Full Maiden Name Lucretia George

Wifes Data	Day Month Year	City, Town or Place	County or Province, etc	State or Country	Add. Info. on Wife
Birth	Jan 1823	GA			
Chr'nd					
Death	25 Aug 1908	Tallapoosa County, AL			
Burial					

Places of Residence

Occupation Church Affiliation Military Rec.

Other husbands, if any No. (1) (2) etc. Make separate sheet for each marr.

Her Father James George Mother's Maiden Name Catherine

Sex	Childrens Names in Full (Arrange in order of birth)	Childrens Data	Day Month Year	City, Town or Place	County or Province, etc.	State or Country	Add. info. on Children
	1 William	Birth	c1841	GA			
		Marr.					
	Full Name of Spouse	Death	<1900				
		Burial					
	2 Harriet E.	Birth	7 Jul 1842	GA			
		Marr.	5 Aug 1862	Talladega County, AL			
	Full Name of Spouse	Death	29 Jun 1914	Hackneyville, AL			
	James Jackson Ogle	Burial		Old Providence Baptist Church			
	3 Lena	Birth	c1843	GA			
		Marr.					
	Full Name of Spouse	Death	<1900				
		Burial					
	4 John	Birth	c1848	GA			
		Marr.	29 Mar 1871	Tallapoosa County, AL			
	Full Name of Spouse	Death	<1900				
	Loumanda Peters	Burial					
	5 James Henry	Birth	1849	Heard County, GA			
		Marr.	3 Jan 1867	Tallapoosa County, AL			
	Full Name of Spouse	Death	14 Dec 1915	Hackneyville, AL			
	Emaline Baker	Burial					
	6 Martha C.	Birth	Jun 1852	GA			
		Marr.	25 Jul 1871	Tallapoosa County, AL			
	Full Name of Spouse	Death	1936	Hackneyville, AL			
	John B. Smith	Burial		Hackneyville Primitive Baptist Church			
	7	Birth					
		Marr.					
	Full Name of Spouse	Death					
		Burial					
	8	Birth					
		Marr.					
	Full Name of Spouse	Death					
		Burial					

Compiler

Address

City, State, Zip

Date

Notes:

Form A100, Family Group Sheet by The Everton Publishers, P.O. Box 368, Logan, UT 84321. Publishers of The Genealogical Helper. Send for a free catalogue with list and full descriptions of many genealogical aids.

sband's Full Name _____

Additional Children and Sources:

Husband's name

Wife's name

Sex	Childrens Names in Full (Arrange in order of birth)	Childrens Data	Day Month Year	City, Town or Place County or Province, etc. State or Country	Add. info. on Child
	9	Birth			
		Marr.			
	Full Name of Spouse	Death			
		Burial			
	10	Birth			
		Marr.			
	Full Name of Spouse	Death			
		Burial			
	11	Birth			
		Marr.			
	Full Name of Spouse	Death			
		Burial			
	12	Birth			
		Marr.			
	Full Name of Spouse	Death			
		Burial			
	13	Birth			
		Marr.			
	Full Name of Spouse	Death			
		Burial			
	14	Birth			
		Marr.			
	Full Name of Spouse	Death			
		Burial			
	15	Birth			
		Marr.			
	Full Name of Spouse	Death			
		Burial			

Sources for Husband:

Sources for Wife:

Sources for Children:

Additional Information:

Family Group Sheet

Husband's Full Name James Jackson Ogle **Chart No.**

Husband's Data	Day Month Year	City, Town or Place	County or Province, etc.	State or Country	Add. Info. on Husband
Birth	15 Feb 1841	Franklin, Heard County, GA			half American Indian?
Chr'nd					
Marr.	5 Aug 1862	Talladega County, AL			
Death	8 Aug 1929	Leeds, AL			
Burial		Old Providence Baptist Church			

Places of Residence

Occupation carpenter Church Affiliation Military Rec. CSA

Other wives, if any. No. (1) (2) etc. Make separate sheet for each marr. 2. Mrs. Mary Abrams (m. 30 Aug 1919 in Alexander City, AL)

His Father Moses Ogle Mother's Maiden Name Mary Ann George

Wife's Full Maiden Name Harriet E. Cleveland

Wife's Data	Day Month Year	City, Town or Place	County or Province, etc	State or Country	Add. Info. on Wife
Birth	7 Jul 1842	GA			
Chr'nd					
Death	29 Jun 1914	Hackneyville, AL			
Burial		Old Providence Baptist Church			

Places of Residence

Occupation Church Affiliation Military Rec.

Other husbands, if any. No. (1) (2) etc. Make separate sheet for each marr.

Her Father John Cleveland Mother's Maiden Name Lucretia George

Sex	Childrens Names in Full (Arrange in order of birth)	Childrens Data	Day Month Year	City, Town or Place	County or Province, etc.	State or Country	Add. info. on Children
	1 Senie Elizabeth	Birth	12 May 1865	AL			living w/ parents as widow in 1910
		Marr.	30 Oct 1880	Talladega County, AL			
	Full Name of Spouse	Death	>1910				
	William R. Boyd	Burial					
	2 Ida Lee	Birth	28 Jul 1868	AL			m. a first cousin
		Marr.	18 Jun 1889	Talladega County, AL			
	Full Name of Spouse	Death	26 Aug 1945	Talladega County, AL			
	James Henry Cleveland, Jr	Burial		Talladega First Baptist Church (Talladega Co.)			
	3 Mary E. L.	Birth	30 Apr 1872	AL			
		Marr.					
	Full Name of Spouse	Death	12 Sep 1874				
		Burial					
	4 James Thomas	Birth	4 Jul 1875	GA			Baptist minister living in Clay County, AL, in 1910
		Marr.					
	Full Name of Spouse	Death	>1910				
	Bettie Lola	Burial					
	5 Sarah Alice	Birth	10 Apr 1877	AL			
		Marr.	11 Nov 1894	Talladega County, AL			
	Full Name of Spouse	Death	13 Jan 1903				
	Frank Bishop	Burial					
	6	Birth					
		Marr.					
	Full Name of Spouse	Death					
		Burial					
	7	Birth					
		Marr.					
	Full Name of Spouse	Death					
		Burial					
	8	Birth					
		Marr.					
	Full Name of Spouse	Death					
		Burial					

Compiler Notes:

Address

City, State, Zip

Date

Form A100, Family Group Sheet by The Everton Publishers, P.O. Box 368, Logan, UT 84321. Publishers of The Genealogical Helper. Send for free catalogue with list and full descriptions of many genealogical aids.

Husband's Full Name

Additional Children and Sources:

Husband's name

Wife's name

Sex	Children's Names in Full (Arrange in order of birth)	Children's Data	Day Month Year	City, Town or Place County or Province, etc. State or Country	Add. info. on Child
	9	Birth			
		Marr.			
	Full Name of Spouse	Death			
		Burial			
	10	Birth			
		Marr.			
	Full Name of Spouse	Death			
		Burial			
	11	Birth			
		Marr.			
	Full Name of Spouse	Death			
		Burial			
	12	Birth			
		Marr.			
	Full Name of Spouse	Death			
		Burial			
	13	Birth			
		Marr.			
	Full Name of Spouse	Death			
		Burial			
	14	Birth			
		Marr.			
	Full Name of Spouse	Death			
		Burial			
	15	Birth			
		Marr.			
	Full Name of Spouse	Death			
		Burial			

Sources for Husband:

Sources for Wife:

Sources for Children:

Additional Information:

Family Group Sheet

Husband's Full Name "Jim" James Henry Cleveland, Jr. **Chart No.**

Husband's Data	Day Month Year	City, Town or Place	County or Province, etc.	State or Country	Add. Info. on Husband
Birth	4 Aug 1871	Tallapoosa County, AL			notes on
Chr'nd					back
Marr.	18 Jun 1889	Tallapoosa County, AL (m. a first cousin)			
Death	1 Nov 1955	Talladega County, AL			
Burial		Tallasahatchie First Baptist Church, Talladega County, AL			

Places of Residence

Occupation Church Affiliation Military Rec.

Other wives, if any. No. (1) (2) etc.
Make separate sheet for each marr.

His Father James Henry Cleveland Mother's Maiden Name Emaline Baker

Wife's Full Maiden Name Ida Lee Ogle

Wife's Data	Day Month Year	City, Town or Place	County or Province, etc	State or Country	Add. Info. on Wife
Birth	28 Jul 1868	AL			
Chr'nd					
Death	26 Aug 1945	Talladega County, AL			
Burial		Tallasahatchie First Baptist Church			

Places of Residence

Occupation Church Affiliation Military Rec.

Other husbands, if any. No. (1) (2) etc.
Make separate sheet for each marr.

Her Father James Jackson Ogle Mother's Maiden Name Harriet E. Cleveland

Sex	Children's Names in Full (Arrange in order of birth)	Children's Data	Day Month Year	City, Town or Place	County or Province, etc.	State or Country	Add. info. on Children
	1 Ida Lillian	Birth	28 Apr 1891	Tallapoosa County, AL			
		Marr.					
	Full Name of Spouse	Death	11 Aug 1967				
	Julius C. Hammonds	Burial		Tallasahatchie First Baptist Church			
	2 James Arthur	Birth	2 Jul 1892	Tallapoosa County, AL			
		Marr.					
	Full Name of Spouse	Death	25 Apr 1934				
		Burial		Tallasahatchie First Baptist Church			
	3 Velma A.	Birth	13 Nov 1894	Chambers County, AL			
		Marr.					
	Full Name of Spouse	Death	11 Sep 1895	Chambers County, AL			
		Burial					
	4 Hattie Levatia	Birth	25 Aug 1897	Chambers County, AL			
		Marr.					
	Full Name of Spouse	Death	11 Mar 1929	Talladega County, AL			
	John Bowden	Burial		Tallasahatchie First Baptist Church			
	5 Marvin Jake	Birth	18 Apr 1900	Tallapoosa County, AL			
		Marr.	12 Nov 1920	Tallapoosa County, AL			
	Full Name of Spouse	Death	11 May 1985	Pell City, AL			
	Amy Whitehead	Burial		Tallasahatchie First Baptist Church			
	6 Ruby Amanda	Birth	29 Oct 1903	Tallapoosa County, AL			
		Marr.	18 Jun 1922				
	Full Name of Spouse	Death					
	Grady Price	Burial					
	7 Lee Oliver	Birth	1 Oct 1905	Tallapoosa County, AL			m. 2 Audrey
		Marr.					Smith 20 Jun
	Full Name of Spouse (div)	Death	24 Jul 1937	Talladega County, AL			1928 Talladega
	Minnie Bell Bowden	Burial		Tallasahatchie First Baptist Church			County, AL
	8 Benjamin Aubrey	Birth	7 Apr 1907	Tallapoosa County, AL			
		Marr.	16 Apr 1928	Sycamore, AL			
	Full Name of Spouse	Death					
	Bettie Luker	Burial					

Compiler

Address

City, State, Zip

Date

Notes:

P.O. Box 368, Logan, UT 84321. Publishers of The Genealogical Helper. Send for a free catalogue with list and full descriptions of many genealogical aids.

sband's Full Name

Additional Children and Sources:

Husband's name

Wife's name

Sex	Childrens Names in Full (Arrange in order of birth)	Childrens Data	Day Month Year	City, Town or Place County or Province, etc. State or Country	Add. info. on Child
	9 Olin Worley	Birth	16 Dec 1909	Tallapoosa County, AL	
		Marr.			
	Full Name of Spouse	Death	28 Mar 1914		
		Burial			
	10	Birth			
		Marr.			
	Full Name of Spouse	Death			
		Burial			
	11	Birth			
		Marr.			
	Full Name of Spouse	Death			
		Burial			
	12	Birth			
		Marr.			
	Full Name of Spouse	Death			
		Burial			
	13	Birth			
		Marr.			
	Full Name of Spouse	Death			
		Burial			
	14	Birth			
		Marr.			
	Full Name of Spouse	Death			
		Burial			
	15	Birth			
		Marr.			
	Full Name of Spouse	Death			
		Burial			

Sources for Husband:

Jim Cleveland: supposedly bootlegger during Prohibition/ over 6', 300 pounds, strong enough to carry 50-pound sack on his shoulder

Sources for Wife:

Sources for Children:

Additional Information:

Family Group Sheet

Husband's Full Name Benjamin Aubrey Cleveland **Chart No.**

Husband's Data	Day Month Year	City, Town or Place	County or Province, etc.	State or Country	Add. Info. on Husband
Birth	7 Apr 1907	Tallapoosa County, AL			
Chr'nd					
Marr.	16 Apr 1928	Sycamore, AL			
Death					
Burial					

Places of Residence

Occupation Church Affiliation Military Rec.

Other wives, if any. No. (1) (2) etc.
Make separate sheet for each marr.

His Father James Henry Cleveland, Jr. Mother's Maiden Name Ida Lee, Ogle

Wife's Full Maiden Name Bettie Luker

Wifes Data	Day Month Year	City, Town or Place	County or Province, etc	State or Country	Add. Info. on Wife
Birth	1 Feb 1904	Clay County, AL			
Chr'nd					
Death					
Burial					

Places of Residence

Occupation Church Affiliation Military Rec.

Other husbands, if any. No. (1) (2) etc.
Make separate sheet for each marr.

Her Father J. M. Luker Mother's Maiden Name Ophelia Machen

Sex	Children's Names in Full (Arrange in order of birth)	Children's Data	Day Month Year	City, Town or Place County or Province, etc. State or Country	Add. info. on Children
	1 Benjamin Alfred	Birth	18 Aug 1938	Talladega County, AL	
		Marr.	4 Jun 1966	Tallapoosa County, AL	
	Full Name of Spouse	Death			
	Charlene Helen Sargent	Burial			
	2	Birth			
		Marr.			
	Full Name of Spouse	Death			
		Burial			
	3	Birth			
		Marr.			
	Full Name of Spouse	Death			
		Burial			
	4	Birth			
		Marr.			
	Full Name of Spouse	Death			
		Burial			
	5	Birth			
		Marr.			
	Full Name of Spouse	Death			
		Burial			
	6	Birth			
		Marr.			
	Full Name of Spouse	Death			
		Burial			
	7	Birth			
		Marr.			
	Full Name of Spouse	Death			
		Burial			
	8	Birth			
		Marr.			
	Full Name of Spouse	Death			
		Burial			

Compiler

Address

City, State, Zip

Date

Notes:

P.O. Box 368, Logan, UT 84321. Publishers of *The Genealogical Helper*. Send for a free catalogue with list and full descriptions of many genealogical aids.

sband's Full Name

Additional Children and Sources:

Husband's name

Wife's name

Sex	Children's Names in Full (Arrange in order of birth)	Childrens Data	Day Month Year	City, Town or Place County or Province, etc. State or Country	Add. info. on Child
	9	Birth			
		Marr.			
	Full Name of Spouse	Death			
		Burial			
	10	Birth			
		Marr.			
	Full Name of Spouse	Death			
		Burial			
	11	Birth			
		Marr.			
	Full Name of Spouse	Death			
		Burial			
	12	Birth			
		Marr.			
	Full Name of Spouse	Death			
		Burial			
	13	Birth			
		Marr.			
	Full Name of Spouse	Death			
		Burial			
	14	Birth			
		Marr.			
	Full Name of Spouse	Death			
		Burial			
	15	Birth			
		Marr.			
	Full Name of Spouse	Death			
		Burial			

Sources for Husband:

Sources for Wife:

Sources for Children:

Additional Information:

Family Group Sheet

Husband's Full Name Benjamin Alfred Cleveland **Chart No.**

Husband's Data	Day Month Year	City, Town or Place	County or Province, etc.	State or Country	Add. Info. on Husband
Birth	18 Aug 1938	Talladega County, AL			
Chr'nd					
Marr.	4 Jun 1966	Tallapoosa County, AL			
Death					
Burial					

Places of Residence

Occupation Church Affiliation Military Rec.

Other wives, if any. No. (1) (2) etc.
Make separate sheet for each marr.

His Father Benjamin Aubrey Cleveland Mother's Maiden Name Bettie Luker

Wife's Full Maiden Name Charlene Helen Sargent

Wife's Data	Day Month Year	City, Town or Place	County or Province, etc	State or Country	Add. Info. on Wife
Birth	20 Aug 1945	Woodsville, NH			
Chr'nd					
Death					
Burial					

Places of Residence

Occupation Church Affiliation Military Rec.

Other husbands, if any. No. (1) (2) etc.
Make separate sheet for each marr.

Her Father Mother's Maiden Name

Sex	Children's Names in Full (Arrange in order of birth)	Children's Data	Day Month Year	City, Town or Place County or Province, etc.	State or Country	Add. info. on Children
	1 Laura Gail	Birth	29 Mar 1968	Sylacauga, AL		
		Marr.				
	Full Name of Spouse	Death				
		Burial				
	2 Mary Ann	Birth	3 Jan 1972	Sylacauga, AL		
		Marr.				
	Full Name of Spouse	Death				
		Burial				
	3	Birth				
		Marr.				
	Full Name of Spouse	Death				
		Burial				
	4	Birth				
		Marr.				
	Full Name of Spouse	Death				
		Burial				
	5	Birth				
		Marr.				
	Full Name of Spouse	Death				
		Burial				
	6	Birth				
		Marr.				
	Full Name of Spouse	Death				
		Burial				
	7	Birth				
		Marr.				
	Full Name of Spouse	Death				
		Burial				
	8	Birth				
		Marr.				
	Full Name of Spouse	Death				
		Burial				

Compiler

Address

City, State, Zip

Date

Notes:

Husband's Full Name

Form A100, Family Group Sheet by The Everton Publishers, P.O. Box 368, Logan, UT 84321. Publishers of The Genealogical Helper. Send for a free catalogue with list and full descriptions of many genealogical aids.

Additional Children and Sources:

Husband's name

Wife's name

Sex	Childrens Names in Full (Arrange in order of birth)	Childrens Data	Day Month Year	City, Town or Place County or Province, etc. State or Country	Add. info. on Child
	9	Birth			
		Marr.			
	Full Name of Spouse	Death			
		Burial			
	10	Birth			
		Marr.			
	Full Name of Spouse	Death			
		Burial			
	11	Birth			
		Marr.			
	Full Name of Spouse	Death			
		Burial			
	12	Birth			
		Marr.			
	Full Name of Spouse	Death			
		Burial			
	13	Birth			
		Marr.			
	Full Name of Spouse	Death			
		Burial			
	14	Birth			
		Marr.			
	Full Name of Spouse	Death			
		Burial			
	15	Birth			
		Marr.			
	Full Name of Spouse	Death			
		Burial			

Sources for Husband:

Sources for Wife:

Sources for Children:

Additional Information:

Family Group Sheet

Husband's Full Name James Henry Cleveland **Chart No.**

Husband's Data	Day Month Year	City, Town or Place	County or Province, etc.	State or Country	Add. Info. on Husband
Birth	1849	Heard County, GA			
Chr'nd					
Marr.	3 Jan 1867	Tallapoosa County, AL			
Death	14 Dec 1915	Hackneyville, AL			
Burial					

Places of Residence

Occupation Church Affiliation Military Rec.

Other wives, if any. No. (1) (2) etc.
Make separate sheet for each marr.

His Father John Cleveland Mother's Maiden Name Lucretia George

Wife's Full Maiden Name Emaline Baker

Wifes Data	Day Month Year	City, Town or Place	County or Province, etc	State or Country	Add. Info. on Wife
Birth	c1853	AL			
Chr'nd					
Death	<1910				
Burial					

Places of Residence

Occupation Church Affiliation Military Rec.

Other husbands, if any. No. (1) (2) etc.
Make separate sheet for each marr.

Her Father Mother's Maiden Name

Sex	Childrens Names in Full (Arrange in order of birth)	Childrens Data	Day Month Year	City, Town or Place County or Province, etc. State or Country	Add. info. on Children
	1 John E.	Birth	c1868	Tallapoosa County, AL	
		Marr.			
	Full Name of Spouse	Death			
		Burial			
	2 "Jim" James Henry, Jr.	Birth	4 Aug 1871	Tallapoosa County, AL	m. a first
		Marr.	18 Jun 1889	Tallapoosa County, AL	cousin
	Full Name of Spouse	Death	1 Nov 1955	Talladega County, AL	
	Ida Ogle	Burial		Tallasahatchie First Baptist Church	
	3 "Lula" Laura Leanna	Birth	11 Feb 1875	AL	
		Marr.	31 May 1890	Tallapoosa County, AL	
	Full Name of Spouse	Death	22 Aug 1926	Tallapoosa County, AL	
	Thomas Justiss	Burial		Old Providence Baptist Church	
	4 Tony	Birth	>1880		
		Marr.			
	Full Name of Spouse	Death			
	Annie Peppers	Burial			
	5	Birth			
		Marr.			
	Full Name of Spouse	Death			
		Burial			
	6	Birth			
		Marr.			
	Full Name of Spouse	Death			
		Burial			
	7	Birth			
		Marr.			
	Full Name of Spouse	Death			
		Burial			
	8	Birth			
		Marr.			
	Full Name of Spouse	Death			
		Burial			

Compiler Notes:

Address

City, State, Zip

Date

P.O. Box 368, Logan, UT 84321. Publishers of *The Genealogical Helper*. Send for a free catalogue with list and full descriptions of many genealogical aids.

Husband's Full Name _____

Additional Children and Sources:

Husband's name

Wife's name

Sex	Childrens Names in Full (Arrange in order of birth)	Childrens Data	Day Month Year	City, Town or Place County or Province, etc. State or Country	Add. info. on Children
	9	Birth			
		Marr.			
	Full Name of Spouse	Death			
		Burial			
	10	Birth			
		Marr.			
	Full Name of Spouse	Death			
		Burial			
	11	Birth			
		Marr.			
	Full Name of Spouse	Death			
		Burial			
	12	Birth			
		Marr.			
	Full Name of Spouse	Death			
		Burial			
	13	Birth			
		Marr.			
	Full Name of Spouse	Death			
		Burial			
	14	Birth			
		Marr.			
	Full Name of Spouse	Death			
		Burial			
	15	Birth			
		Marr.			
	Full Name of Spouse	Death			
		Burial			

Sources for Husband:

Sources for Wife:

Sources for Children:

Additional Information:

Group sheet for James Henry Cleveland, Jr.

See group sheet for wife Ida Ogle, d/o
James Jackson and Harriet E. Cleveland Ogle

Family Group Sheet

Husband's Full Name Pendleton Isbell **Chart No.**

Husband's Data	Day Month Year	City, Town or Place	County or Province, etc.	State or Country	Add. Info. on Husband
Birth	Apr 15, 1806	Pickens County, SC			
Chr'nd					
Marr.	Mar 18, 1824	Polk County, GA			
Death	Nov 30, 1873	Polk County, GA			
Burial		Shiloh Cemetery, Esom Hill, Polk County, GA			

Places of Residence

Occupation Church Affiliation Military Rec. CSA (fought w/8 of his sons, 3 of his grandsons)

Other wives, if any. No. (1) (2) etc. Make separate sheet for each marr.

His Father Levingston Isbell (b. 1788 d. 1823 SC) Mother's Maiden Name Mary Rowan (b. 1788 d. 1858)

Wife's Full Maiden Name Susan (Susana) Cleveland

Wife's Data	Day Month Year	City, Town or Place	County or Province, etc	State or Country	Add. Info. on Wife
Birth	Feb 16, 1806	Pendleton District, SC			
Chr'nd					
Death	Dec 1, 1888	Grimes County, TX			
Burial		Pankey Cemetery, Shiloh Baptist Church, Bedias/Iola, TX			

Places of Residence

Occupation Church Affiliation Military Rec.

Other husbands, if any. No. (1) (2) etc. Make separate sheet for each marr.

Her Father Jeremiah Cleveland Mother's Maiden Name Obedience Calaway

Sex	Childrens Names in Full (Arrange in order of birth)	Childrens Data	Day Month Year	City, Town or Place	County or Province, etc.	State or Country	Add. info. on Children
	1 William Levingston	Birth	Apr 10, 1825				Wife, 2:
		Marr.	1842	Newton County, GA			Martha
	Full Name of Spouse	Death	1894				Elizabeth
	Phoebe Creel	Burial					Isbell (m. 1882)
	2 Mariann Matilda	Birth	1827				
		Marr.	1843				
	Full Name of Spouse	Death	1868				
	James Taylor Pullen	Burial					
	3 Jeremiah M.	Birth	1829				
		Marr.	1845				
	Full Name of Spouse	Death	1913				
	Matilda Ann Wade	Burial					
	4 Samuel Thomas	Birth	1830				Wife, 2:
		Marr.					Martha A.
	Full Name of Spouse	Death	1869				Kieth
	Nancy E. Garner	Burial					(m. 1859)
	5 Rebecca M.	Birth	1832				
		Marr.	c1852				
	Full Name of Spouse	Death	before 1893				
	William Burkhalter	Burial					
	6 Jane Elizabeth	Birth	1834				
		Marr.	unm				
	Full Name of Spouse	Death	1852				
		Burial					
	7 John Calhoun	Birth	1836				
		Marr.					
	Full Name of Spouse	Death	1906				
	Unity L. Moffett	Burial					
	8 Franklin	Birth	1838				killed in
		Marr.	unm				a storm
	Full Name of Spouse	Death	1866	TX			
		Burial					

Compiler

Address

City, State, Zip

Date

Notes:

P.O. Box 368, Logan, UT 84321. Publishers of The Genealogical Helper. Send for a free catalogue with list and full descriptions of many genealogical aids.

Husband's Full Name _____

Additional Children and Sources:

Husband's name

Wife's name

Sex	Children's Names in Full (Arrange in order of birth)	Children's Data	Day Month Year	City, Town or Place County or Province, etc. State or Country	Add. info. on Child
	9 Eli	Birth	1840		CSA / Killed
		Marr.	unm		in Battle of
	Full Name of Spouse	Death	1862	VA	Winchester
		Burial			
	10 James Monroe	Birth	1841		
		Marr.			
	Full Name of Spouse	Death	1916		
	Frances Logan	Burial			
	11 Martha Adaline	Birth	1843		
		Marr.			
	Full Name of Spouse	Death	1843		
		Burial			
	12 Seney Emiline	Birth	1843		
		Marr.			
	Full Name of Spouse	Death	1843		
		Burial			
	13 Andrew	Birth	1845		
		Marr.			
	Full Name of Spouse	Death	1845		
		Burial			
	14 Frances Catherine	Birth	1846		
		Marr.			
	Full Name of Spouse	Death	1868		
	E. J. Logan	Burial			
	15 George Pendleton	Birth	1848		
		Marr.			
	Full Name of Spouse	Death	1915		
	Nannie Furman Hill	Burial			

Sources for Husband:

Sources for Wife:

Sources for Children:

Additional Information:

copy of Carbons not corrected

NAME DROPPINGS

The Cleveland Family Newsletter from Vikki Lynn Cleveland in June, 1990 gave the following item:

"According to Debbie Barfield, a secretary and genealogist with the Greenville County Library in South Carolina, "Many of the Clevelands were very prominent in this area and many of the Cleveland women married into prominent families. The town of Marietta, SC, was named after James Harvey Cleveland's wife, Mary Louisa. The town of Cleveland, S.C., also. William Choice Cleveland was mayor of Greenville, and his nephew William Choice Cleveland was a prominent businessman. Cleveland County N.C. is named for Jeremiah's father and two uncles. Jeremiah's brother Jesse Franklin Cleveland was one of the founders of Spartanburg, S.C. and later the governor of N.C.. There is a Cleveland Park, Cleveland Building, Cleveland Hotel, and a Cleveland Mansion which was built in the late 1800's. John Bomar Cleveland grew up and still lives in the house."

I didn't try to visit this librarian. She's on staff of Greenville Co. Library with the office. I spent most of 2 days in Gen. Room.

A Georgia Historical Commission marker stands on Highway 59, Lavonia, GA with names of early pastors of Poplar Springs Baptist Church. John Cleveland and Francis Calloway, Jr. (of your line if you claim Susana Cleveland, wife of Pendleton Isbell 1806.) The marker states that the church was established in 1805 and that the Tugalo Baptist Association of the Southern Baptist Convention was begun at that church in 1818 with delegates from 13 churches. Clint and I came here in 1985 while driving around the Lake Hartwell area looking for old cemeteries where ancestors might be buried. We did find a cemetery at Shoal Creek where native stones had Isbell but no dates. A granite monument near Taccoa, Georgia on Hwy 17, at Pleasant Hill Baptist Church commemorates the First Court in Franklin County. Benjamin and Larkin Cleveland were two of the assistant judges.

Clevelands are buried in an obscure wooded family cemetery atop a knoll at the entrance to S.C. at Lake Hartwell, Fair Play, Welcome Center on the Georgia state line. Grave markers for the Revolutionary soldiers have been placed there in recent years.

Maybe not buried there but have markers are located in the woods.

At the Beaverdam Baptist Church Cemetery, Fair Play, there are markers for memorials to unknown pioneers whose graves were covered by Lake Hartwell. Disputed in court by both Isbells and Clevelands, the names were omitted on markers when officials moved some "remains" to the Beaverdam Cemetery.

copy of carbon copy needs correcting

NAME DROPPINGS

The stories of Colonel Ben Cleveland are the most interesting of all the collection I have and I hope you can read of the many escapades which made him a notorious character of the Revolutionary War period. There are hundreds of documents in the Lyman Draper Collection at the University of Wisconsin Library dealing with Colonel Ben, and these are copied for other libraries. The monument at King's Mountain, North Carolina has available pamphlets describing the battle of 1780 won by "Over-Mountain" men to help bring about the defeat of British General Cornwallis.

Another Cleveland story is related by Vikki Lynn Cleveland in The Cleveland Family Newsletter she edits from her home in Salem, Illinois. She tells of a John Cleveland, an English Cavalier poet. Born in 1613, John was the most popular poet of his time and well-known for both his wit and his political satire. In fact, his satires were influential enough to earn him a three-month vacation in a Yarmouth jail. Though he strenuously and publicly opposed Oliver Cromwell, Cromwell was the one to grant John's eventual release. That much is history. A bit of genealogical gossip, however, suggests that one of John's sisters was the mistress of Cromwell and even bore his child. Such a relationship could certainly explain Cromwell's change of heart about imprisoning a man who had trashed him in the press! (Somewhere I read a version of Vikki's story ; that version related Ben Cleveland claimed his relationship to the great Cromwell of England. Surely others were not so proud.) The son by Cromwell published a book called Life and Adventures of Mr. Cromwell, Natural Son of Oliver Cromwell, in 1731. Colonel Ben had a copy of this book. It's not known what his father or grandfather thought of this. John was a Baptist pastor.)

A Jeremiah Cleveland was a wealthy planter in Greenville County, South Carolina. This Jeremiah accumulated at least fourteen slaves and around 20,000 acres of land.(Will probated Jan.8,1846.) He was also partner in a merchandising business called Erwin, Patton, and Cleveland. In 1822 he built one of the first brick homes- a two-story house that covered nearly a whole city block. This house stood until 1910, when it was torn down and replaced by the Cleveland Building.

Written for the grandchildren's book in progress - Probably will be re-written more than once -

Copy of Carbon

NAME DROPPINGS

Beaverdam Baptist Church, Fair Play, S.C., is one of the places where the Isbell-Cleveland descdendants still have names on the church roll and on the grave markers in the cemetery. When our son, Clint, was employed by Clemson University in 1980, we found the location was full circle back from Texas to the land where his ancestors had settled after the Revolution. In old church minutes of Beaverdam, the names of the kin are listed. Obedience Cleveland was named as a member after 1830. Other Clevelands, Isbells, and Maretts are in the minutes printed in the Baptist Historical Record published by Walter M. Lee of Westminister, S.C.. A church influenced by the Beaverdam church was the First Baptist Church of Lavonia, Georgia. R.F. Cleveland and wife were named in a history of the beginning of the membership. The old cemetery near Lavonia was the location of Isbell stones presumed to be of ancestor Pendleton Isbell born 1757 and wives Sarah and Margaret. No first names or dates on the very old native stones.

Elder Francis Callaway wrote his autobiography in 1862 when he was 70; one statement was that his father, Francis Callaway,Jr., moved to Franklin Co., Georgia in 1805 . The father was a soldier in the Revolutionary War; the younger man married Sarah Brewer,then after her death married Mrs. Sallie Russell. He was excluded from Huttonsfork Church (later named Sardis). They moved to Pendleton Dist., S.C. and settled on Cane Creek. Mother Callaway joined the Shoal Creek Baptist Church which then had John Cleveland as pastor. Pastor Cleveland advised and assisted Francis so that he was restored to fellowship in Huttonsfork Church, then he joined Shoal Creek where he was ordained to the full work of the gospel ministry. He was called to Liberty Baptist Church and served as pastor twenty-five years, when failing health caused him to resign. Francis III worked in a distillery, was licensed to preach by the Poplar Springs Church, married Elizabeth Taylor. They moved to Alabama in 1835, served several churches. In his autobiography, Francis III states that his sister was married to Jeremiah Cleveland of Pendleton District, S.C.. The complete autobiography was printed in the Callaway Family Association Journal Vol. VI,1981. Cleo Isbell Watson (1912-1987) furnished a copy. Try to find this journal in your library.The facts of a preacher's life will inspire you, I think.

Forgive any duplicates —
these are yours

From South Carolina:

M.C. Sheriff in Westminster writes an update on the Oconee County doings. He sent complimentary membership to Truman and Frances Isbell who have visited him and other researchers there. M.C. is treasurer of the Oconee County Historical and Recreational Society, responsible for many books in libraries of the county beside the countless hours of research contributed to histories of families with ties to South Carolina.He had recently had a visit from his aunt, Mrs. Fred Isbell and three daughters. Fred and Gladys were people who welcomed Truman and Frances on their very first trip to South Carolina in 1980. They sent us on to see Bess and Dewey Bowen who had Isbell genealogy. We do claim kin to the folks we've met , even though the distance may reach far, far back to 1700's or farther . The lines of Clevelands and Isbells are rooted in the area where a Texas descendant lives since moving to Clemson in 1980. Clint Isbell, on the faculty of Clemson University, is descended from Pendleton Isbell who married Susana Cleveland. M.C. Sheriff and Bess Bowen have contributed to the history which has been placed in Central Wesleyan College Library in the Clayton Genealogical Room. Now M.C.Sheriff is assisting in the search for data on Earles and Dillinghams , maternal ancestors of Clint. These families were in Greenville and Spartanburg, South Carolina in post-Revolution settlements.

Kitty Malkey of Normangee, Texas writes to Truman and Frances to give information on Truman's great-grandmother, Phoebe Creel who married William Levingston Isbell in Newton County,Georgia in 1842. The license reads "Creen" and has been copied over and over as Green. Phoebe is buried in Pankey Cemetery near the home of Truman and Frances.The cemetery is located where the Isbells settled in Grimes County in 1872. W.L.'s father is buried in Polk County,Ga., and the mother is buried in the Grimes County cemetery.

Belle Grant Isbell, widow of Clinton Alvin Isbell of Grimes County, Texas , celebrated her hundredth birthday in October and again in November at Thanksgiving when her large family gathered for dinner . All seven of her living children were present with most of the grandchildren and great-grandchildren joining them for a reunion held in a Family Liefe Center in the church where she is a member in Bryan, Texas. From California to South Carolina, the family came to help Mam-Maw celebrate. A book of Memories was presented as her gift to all grandchildren.

Truman and Frances Isbell had a wonderful Golden Anniversay which was celebrated with a reception in the afternoon of November 28,1992 following the Isbell Reunion. Their three children and eight grandchildren hosted. A niece from Tennessee with her husband came for the event. Isbells remember Glenda Bozeman ,Frances's sister, who was included in all Isbell gatherings. Her death was in July,1992, in Cleveland, Tennessee.

From South Carolina:

M.C. Sheriff in Westminster writes an update on the Oconee County doings. He sent complimentary membership to Truman and Frances Isbell who have visited him and other researchers there. M.C. is treasurer of the Oconee County Historical and Genealogical Society, responsible for many books in libraries of the county besides the countless hours of research contributed to histories of families with ties to South Carolina. He had recently had a visit from his aunt, Mrs. Fred Isbell and three daughters. Fred and Gladys were people who welcomed Truman and Frances on their very first trip to South Carolina in 1980. They sent us on to see Bess and Dewey Bowen who had Isbell genealogy. We do claim kin to the folks we've met, even though the distance may reach far, far back to 1700's or farther. The lines of Clevelands and Isbells are rooted in the area where a Texas descendant lives since moving to Clemson in 1980. Clint Isbell, on the faculty of Clemson University, is descended from Pendleton Isbell who married Susana Cleveland. M.C. Sheriff and Bess Bowen have contributed to the history which has been placed in Central Wesleyan College library in the Clayton Genealogical Room. Now M.C.Sheriff is assisting in the search for data on Earles and Gilliams, maternal ancestors of Clint. These families were in Greenville and Spartanburg, South Carolina in post-Revolution settlements.

Kitty Malkey of Normangee, Texas writes to Truman and Frances to give information on Truman's great-grandmother, Phoebe Creal who married William Levingston Isbell in Newton County,Georgia in 1842. The license reads "Green" and has been copied over and over as Green. Phoebe is buried in Pankey Cemetery near the home of Truman and Frances.The cemetery is located where the Isbells settled in Grimes County in 1872. W.L.'s father is buried in Polk County,Ga., and the mother is buried in the Grimes County cemetery.

Nellie Grant Isbell, widow of Clinton Alvin Isbell Jr of Grimes County, Texas , celebrated her hundredth birthday in October and again in November at Thanksgiving when her large family gathered for dinner . All seven of her living children were present with most of the grandchildren and great-grandchildren joining them for a reunion held in a family life center in the church where she is a member in Bryan, Texas. From California to South Carolina, the family came to help Mam-Maw celebrate. A book of Memories was presented as her gift to all grandchildren.

Truman and Frances Isbell had a wonderful Golden Anniversary which was celebrated with a reception in the afternoon of November 28,1992 following the Isbell Reunion. Their three children and eight grandchildren hosted. A niece from Tennessee with her husband came for the event. Isbell's remember Olanda Bozeman ,Frances's sister, who was included in all Isbell gatherings. Her death was in July,1992, in Cleveland, Tennessee.

NAME DROPPINGS

Who cares? The following little vignettes are from notes I have taken on several trips and may not be of any interest to a serious genealogist. I find it fascinating to discover a family name in a book or magazine, an old cemetery, a current event in newspaper or television broadcast, so I am including some of these for readers.

In Cleveland, Tennessee in 1989, I attended a meeting of Bradley County Genealogical Society to hear a lecture by Steve Addison, author. In his talk, Steve said that the Isbell family was a famous family. They had six brothers in the Battle of King's Mountain: John, Livingston, Francis, James, Thomas, and William. When the Daughters of the American Revolution was founded in Cleveland in 1909, every charter member was a direct descendant of an Isbell who fought at King's Mountain. The Cleveland family had several brothers there. In naming the family, the speaker stated that Alexander and Moses were brothers. Moses stayed in New England, the patriarch of that branch which later migrated to Indiana and Ohio. Grover Cleveland who became President of the United States descended from this branch. Alexander went to Prince William County, Virginia, to North Carolina, South Carolina. He was the great-grandfather of Benjamin Cleveland. Alexander, Jr. married Mary Presley and this couple was the couple named as grandfather and grandmother of Ben, the War hero. Alex ,Jr. lived to be 111 years old; Millie lived to be 103 (Steve said,"She didn't last too long!") Not knowing about all the cancer-causing things we know about, they went ahead and lived. Alexander and Millie died only 3 days apart in 1770. Same kind of cancer-causing bug must have killed them both. One child was John, Sr. who married Martha Coffee. Col. Ben married Mary Graves. One direct descendant lives in Cleveland; he manages the Holiday Inn North in 1989....."

Stories told by Steve Addison may be in his book which surely he has published by this date in 1993. My book on the Clevelands has the stories of Jeremiah and Obedience Callaway, parents of Susana who married Pendleton Isbell . (And my research shows that Steve's account of John Cleveland marrying Martha Coffee is different from other accounts of John's wife being her sister Elizabeth and Martha marrying Joshua Stepp.)

So.... you can't brag about either President Grover Cleveland or the great (500 lbs.) Colonel Ben Cleveland , hero of King's Mountain defeat of Cornwallis in 1780. But do read the history books , anyway.

A daughter of Absalom Cleveland married T.J. Rusk, a delegate to Texas' Independence Convention in 1836, then replaced Sam Houston as Commander of Texas Forces at San Jacinto. Held many important positions in Texas.

Must be a worn out ribbon on typewriter when the copier won't reproduce!

NAME DROPPING

Who cares? The following little vignettes are from notes I have taken on several trips and may not be of any interest to a serious genealogist. I find it fascinating to discover a family name in a book or magazine, at old cemetery, a current event in newspaper or television broadcast, so I am including some of these for readers.

In Cleveland, Tennessee in 1959, I attended a meeting of Bradley County Genealogical Society to hear a lecture by Steve Addison, author. In his talk, Steve said that the Isbell family was a famous family. They had six brothers in the battle of King's Mountain: John, Livingston, Francis, James, Thomas, and William. When the Daughters of the American Revolution was founded in Cleveland in 1909, every charter member was a direct descendant of an Isbell who fought at King's Mountain. The Cleveland family had several brothers, too. In naming the family, the speaker left out Alexander and Moses were brothers. Moses stayed in North Carolina, the patriarch of that branch which later migrated to Indiana and Ohio. Grover Cleveland, 22nd President of the United States descended from this branch. Alexander went to Prince William County, Virginia, to North Carolina, South Carolina. He was the great-grandfather of Benjamin Cleveland. Alexander, Jr. married Mary Presley and this couple was the couple named as grandfather and grandmother of Leo, the War Hero. Alex, Jr. lived to be 111 years old; Millie lived to be 103 (Steve said, "She didn't last too long!") Not knowing about all the cancer-causing things we know about, they went ahead and lived. Alexander and Millie died only 3 days apart in 1771. Same kind of cancer-causing bug must have killed them both. One child was John, Sr. who married Martha Coffee. Col. Leo married Mary Graves. One direct descendant lives in Cleveland; he manages the Holiday Inn North in 1959....."

Stories told by Steve Addison may be in his book which surely he has published by this date in 1983. My book on the Cleveland's has the stories of Jeremiah and Obedience Cullaway, parents of Susana who married Pondleton Isbell. (But my research shows that Steve's account of John Cleveland marrying Martha Coffee is different from other accounts of John's wife being her sister Elizabeth and Martha marrying Joshua Stepp.)

So.... you can't trap about either President Grover Cleveland or the great (5'6 lbs.) Colonel Leo Cleveland, hero of King's Mountain defeat of Cornwallis in 1780. But do read the history books, anyway.

A daughter of Absalom Cleveland married T.J. Rusk, a delegate to Texas' Independence Convention in 1836, then replaced Sam Houston as commander of Texas Forces at San Jacinto. Held many important positions in Texas.

copy from
Bess Bowen in Westminster - New chapter of
Daughters of War of 1812 Tugaloo Valley chapter
Bess is President

TUGALOO

TUG-uh-LOO (OO as in boot)

The Tugaloo River is one of the headwaters of the Savannah River. It's an Indian word meaning two. One source suggests that it may mean fork in a stream or white-fronted goose. This information is found in Correct Mispronunciations of Some South Carolina Names by Claude & Irene Neuffer, University of S.C. Press.

"About 1769 Colonel Benjamin Cleveland (a commander at the Battle of Kings Mountain) removed from Virginia and settled in North Carolina, near the foot of the Blue Ridge Mountains in what is now Wilkes County. He later moved to a plantation known as Round-About, fifteen miles below Wilkesboro on the Yadkin River, and lived there with his wife, Mary Graves of Culpepper County, Virginia, until after the Revolutionary War. He then moved to the Tugaloo and Chauga Valley in Oconee County. At that time Georgia claimed the Keowee and Seneca rivers to be the line between the states, and in 1784 the state of Georgia granted Cleveland a tract of 3,000 acres on both sides of the Tugaloo and Chauga rivers.

Like his good friend Daniel Boone, Cleveland developed an unconquerable aversion to the tame pursuits of farm life and became a hunter. He would roam for days at a time over the forests in search of pelts and furs, meeting with many wild adventures and hairbreadth escapes. He had the nose of a bloodhound and could unerringly track down wild animals and scent the red man. In early life he became inured to the trials and hardships of frontier life. Cleveland saw service in the French and Indian War, and after moving to North Carolina he followed the trail of Daniel Boone in a hunt which carried him across the Cumberland Gap. Cleveland returned home by way of the Tugaloo Valley, so one story goes, and was so struck with its wild and picturesque beauty that he resolved one day to settle there." This information was found in The Pendleton Legacy by Beth Ann Klosky, Sandlapper Press, Inc.

Notable families who lived in this beautiful Tugaloo River Valley were Major John Keese (Revolutionary War), who received a grant of 700 acres in 1765; Benjamin Perry, father of South Carolina Governor Benjamin Franklin Perry; Rev. John Cleveland, father of Colonel Benjamin Cleveland; Sergeant Thomas Harrison (Revolutionary War); Samuel Messer Crawford (Civil War); Terrells, Sheriffs, Isbells, Jolly's, Jones, Deveraux, Hardins, Harbins, Walters, Marretts, and Jarretts.

Ferries were used during the late 1700's for crossing Tugaloo into Georgia. This area was Franklin County, Georgia until 1787 when Georgia released it back to South Carolina. Then it became Pendleton District, South Carolina, Pickens County, South Carolina and now Oconee (spelled Oquanee at that time) County, South Carolina.

In 1852-54 a beautiful covered bridge was built over the river by Samuel Pope Knox and his slaves. John Clark Mason (Civil War) was one of the architects. History shows that Samuel Knox named a son Tugaloo. The bridge was 300 feet long, 12 feet wide, 12 feet high and 25 feet above common water. Samuel Crawford hand carved the pegs, using green hickory timber. Samuel Crawford furnished the lumber for the building; he owned a corn mill and saw mill. Living on Cane Creek, a tributary into Tugaloo, he would float the wood down stream for the construction of the bridge.

After it was built the cost for a 2 horse wagon to cross over was [illegible] a 1 horse wagon was 25¢, and to walk across the bridge the cost was 5¢. [illegible] Bridge was destroyed by fire on the night of April 4, 1957.

The Chapter plans an "unveiling" of John Cleveland grave marker at Fair Play

from Frances Isbell
Madisonville TX

Note to Vikki Lyn:

Reading a newsletter sent April 1991 the advice to genealogists - - -
"Do expect to find some "horse thieves" lurking in your family tree," etc...

Susana Cleveland's sons came to Texas on stolen horses and a mule. They told family members they did not feel that they had done wrong but had taken the horses in exchange for all the goods and produce that Union soldiers had taken from their homes in Georgia during the War. The men swam the Mississippi with the horses, as the story goes. Susana's grand-daughter remembered her grand mother who came to Texas after her husband died in Georgia in 1873. The grand daughter attended the Reunions of Cleveland-Isbell descendants in Texas for 10 years before her death in 1989. We organized in 1981 for descendants of Pendleton Isbell and Susana Cleveland.

The tombstone in Texas states that she was mother of 15, grandmother of 70, great grandmother of 125 when she died in 1888. 8 sons in the Civil War -

PRODIGY(R) interactive personal service 05/06/93 10:48 AM

GENEALOGY
TOPIC: SURNAMES A-H
TIME: 05/02 7:20 PM

TO: ALL
FROM: TIMOTHY ISBELL (PRDB51A)
SUBJECT: CLEVELAND/ISBELL

Many thanks for the negative of Pendleton Isbell's grave. I've already made some color 8x10s and put in my genealogy notebook.

The Clevelands and Isbells are related. Pendleton Isbell son of Levingson and Mary (Rowan) Isbell was born April 15, 1806 in Pendleton District, SC. On March 18 1824 he married >>>> Susanna Cleveland daughter of Jeremiah Cleveland and Obedient Callaway. Jeremiah Cleveland was the son of Rev. Hohn CLeveland, a noted Baptist minister of his day and brother of Colonel Benjamin Cleveland of of Kings Mountain fame. Pendleton Isbell Sr. (this Pendleton's Grandfather came from NC with the Cleveland family and also fought at Kings Mountain). Obedient Callaway was also the daughter of a noted Baptist minister of that time Francis Callaway. Francis Callaway's uncle was Richard Callaway, the great friend of Daniel Boone. The Clevelands and Callaways were from Virginia. Susanna Cleveland was born Sept. 16, 1806 >>> in Pendleton District, SC. Sometime before 1840 Pendleton and Susanna moved to Carroll County, GA and before 1850 moved to Polk County, GA where Pendleton died on Nov. 30, 1873. He is buried in the Shiloh Cemetery in Polk County, GA.

Pendleton and Susanna Cleveland Isbell had 15 children. The 15 children of Pendleton and Susanna are recorded in the Pendleton Isbell family Bible, which also records the birth and death dated for Levingston and Mary Isbell as well as those of Pendleton and Sarah Isbell. The 15 children were.>>
1. William Levingston born April 10, 1825 in Pickens Cty,SC died Nov 13 1894 in Grimes Cty, TX. He married Oct. 17, 1842 and they had eight children. AFtern the death of Phebe in 1881, William Levingston sent back to Georgia for a cousin of his Martha Elizabeth Isbell to come to Texas and they married.
2. Mariann Matilda born Jan 2, 1827 in Pickens Cty, SC died April 22, 1913 in Polk Cty, GA. Married in 1843 to James Talyor Pullen and they had eight children.
3. Jeremiah M. born Jan 17 1829 in Pickens Cty, SC died April 22, 1913 in Polk Cty, GA, Married July 10, 1845 to >>> Matilda Ann Wade. They had thirteen children.
4 Sameul Thomas B. July 26, 1830 in Pickens Cty, SC D. Sept 22, 1869 in Grimes Cty, TX. He married (1) his first cousin Ann "Nancy" E. Garner 1853 (2) Martha Keigh Feb 15, 1859.

Samuel and Nancy han one child and Samuel and Martha had five kids.
5. Rebecca M. B.5/16/1834 in PIckens Cty, SC D. 1865-1869 probably in Shelby or Nacogdoches Cty, TX. Married 1852 to William Burkhalter. They had four kids.
6. Jane Elizabeth B. 6-16-1834 in Pickens Cty, SC and D 8-16-1852 in Polk Cty, GA. >>>>>>>>
John Calhoun B. 3-8-1836 in Pickens Cty, SC D. 8-17-1906 in McLennan Cty, TX. Married 12-8-1867 Unity Lavinia Moffett and had nine kids.
8. Franklin B. 2-6-1838 Pickens Cty, SC D. 5-8-1866 in Nacogdoches Cty, TX.
9. Eli B. 3-=10-1840 Probably in Carroll Cty, GA D. 5-25-1862 at Winchester, VA during the Civil War.
10. James Monroe B. 12-21-1841 in GA D. 11-16-1916 in Atascosa Cty, TX. Married Frances E. Logan and had 9 kids.
11.Martha Adaline B. 10-21-1843 in GA D. 11-5-1843 in GA.

TO BE CONTINUED !!!!!!!!!!!

GENEALOGY
TOPIC: SURNAMES A-H
TIME: 05/02 7:34 PM

TO: ALL
FROM: TIMOTHY ISBELL (PRDB51A)
SUBJECT: CLEVELAND/ISBELL

CONTINUED FROM PREVIOUS POSTING

12. Seny Emiline B. 10-21-1843 in GA died 11-15-1843. Twin to Martha Adeline.
13. Andrew B. 2-15-1845 in GA D. 2-17-1845 in GA.
14. Frances Catherine B. 4-1-1846 D. 5-30-1868 in GA. Married 10-16-1866 E.J. Logan and had one child. >>>>>>>>>>
15. George Pendleton B. 3-28-1848 in Cedartown, GA D. 8-27-1915 in Waco, TX buried Post Oad Cemetery, Coryell Cty, TX. Married 12-6-1877 Nannie Furman Hill daughter of Jacob Albert Hill and Elizabeth Cummings Chapman. Nannie was born 12-22-1855 in Catawba, SC and D. 2-18-1932 in Waco, TX.

All of Susanna Cleveland Isbell's daughters had died by 1870 and when Pendleton died in 1873 Susanna was alone. She stayed in GA for some years until about 1888 when her younges son, George Pendleton wnet back to GA to bring his mother to TX. Susanna Cummings Isbell Dalton Orrick could >> remember her grandmother even though she was only about three years old when her father brought his mother to TX. H[illegible] memory of her Grandmother was of a little old lady sitting in a rocking chair by the fire, smoking a corncob pipe. Susanna Cleveland Isbell died in Grimes Cty, TX in 1888 and is buried in Pankey Cemetery next to the infant son of George Pendleton and Nannie Isbell.

This is taken from a narrative by Sarah Coon on Pendleton Isbell Sr. Hope it helps. There is more if you neet it.
Tim on MS Gulf Coast

Family Group Sheet

Husband's Full Name William Levingston Isbell **Chart No.**

Husband's Data	Day Month Year	City, Town or Place	County or Province, etc.	State or Country	Add. Info. on Husband
Birth	Apr 10, 1825				
Chr'nd					
Marr.	1842	Newton County, GA			
Death	1894				
Burial					

Places of Residence

Occupation Church Affiliation Military Rec.

Other wives, if any. No. (1) (2) etc. Make separate sheet for each marr. 2. Martha Elizabeth Isbell (m. 1882)

His Father Pendleton Isbell Mother's Maiden Name Susana Cleveland

Wife's Full Maiden Name Phoebe Creel

Wife's Data	Day Month Year	City, Town or Place	County or Province, etc	State or Country	Add. Info. on Wife
Birth	Feb 4, 1822	GA			
Chr'nd					
Death					
Burial					

Places of Residence

Occupation Church Affiliation Military Rec.

Other husbands, if any. No. (1) (2) etc. Make separate sheet for each marr.

Her Father Mother's Maiden Name

Sex	Childrens Names in Full (Arrange in order of birth)	Childrens Data	Day Month Year	City, Town or Place	County or Province, etc.	State or Country	Add. info. on Children
	1 John	Birth	1844				Killed in Civil War
	Full Name of Spouse	Marr.					
		Death	1864				
		Burial					
	2 "Sallie" Sarah Elizabeth	Birth	1846				
	Full Name of Spouse	Marr.	1868				
	George Lewis Stone	Death	1937				
		Burial					
	3 Nancy Jane	Birth	1848				
	Full Name of Spouse	Marr.	c1868				
	J. Lewis Whaley	Death					
		Burial					
	4 "Callie" Rebecca Caroline	Birth	1850	GA			
	Full Name of Spouse	Marr.	Nov 4, 1869	Polk County, GA			
	Ely John Cleveland	Death	1878				
		Burial		Shiloh Cemetery, Pankey, TX			
	5 Samuel Andrew	Birth	1852				
	Full Name of Spouse	Marr.	1878				
	Martha Paralee Upchurch	Death	1920				
		Burial					
	6 George Franklin	Birth	1854				Truman Isbell's g'parents
	Full Name of Spouse	Marr.	1879				
	Julia Tabitha Moffett	Death	1942				
		Burial					
	7 Joe Tom	Birth	1856				
	Full Name of Spouse	Marr.	unm				
		Death					
		Burial					
	8	Birth					
	Full Name of Spouse	Marr.					
		Death					
		Burial					

Compiler

Address

City, State, Zip

Date

Notes:

Form A100. Family Group Sheet by The Everton Publishers, P. O. Box 368, Logan, UT 84321. Publishers of The Genealogical Helper. Send for a free catalogue with list and full descriptions of many genealogical aids.

Husband's Full Name

Additional Children and Sources:

Husband's name

Wife's name

Sex	Childrens Names in Full (Arrange in order of birth)	Childrens Data	Day Month Year	City, Town or Place County or Province, etc. State or Country	Add. info. on Child
	9	Birth			
		Marr.			
	Full Name of Spouse	Death			
		Burial			
	10	Birth			
		Marr.			
	Full Name of Spouse	Death			
		Burial			
	11	Birth			
		Marr.			
	Full Name of Spouse	Death			
		Burial			
	12	Birth			
		Marr.			
	Full Name of Spouse	Death			
		Burial			
	13	Birth			
		Marr.			
	Full Name of Spouse	Death			
		Burial			
	14	Birth			
		Marr.			
	Full Name of Spouse	Death			
		Burial			
	15	Birth			
		Marr.			
	Full Name of Spouse	Death			
		Burial			

Sources for Husband:

Sources for Wife:

Sources for Children:

Additional Information:

Family Group Sheet

Husband's Full Name (Eli) Ely John Cleveland **Chart No.**

Husband's Data	Day Month Year	City, Town or Place	County or Province, etc.	State or Country	Add. Info. on Husband
Birth					m. by T.L.
Chr'nd					Pittman -
Marr.	Nov 4, 1869	Polk County, GA			JP
Death					
Burial					

Places of Residence

Occupation Church Affiliation Military Rec.

Other wives, if any. No. (1) (2) etc. Make separate sheet for each marr. 2. Louisa Jane Tucker Matthews

His Father Mother's Maiden Name

Wife's Full Maiden Name Rebecca Caroline "Callie" Isbell

Wife's Data	Day Month Year	City, Town or Place	County or Province, etc	State or Country	Add. Info. on Wife
Birth	Oct 9, 1850	GA			
Chr'nd					
Death	Oct 28, 1878				
Burial		Shiloh Cemetery, Pankey, Grimes County, TX			

Places of Residence

Occupation Church Affiliation Military Rec.

Other husbands, if any. No. (1) (2) etc. Make separate sheet for each marr.

Her Father William Levingston Isbell Mother's Maiden Name Phoebe Creel

Sex	Childrens Names in Full (Arrange in order of birth)	Childrens Data	Day Month Year	City, Town or Place	County or Province, etc.	State or Country	Add. info. on Children
	1 Lillie Henrietta	Birth	Aug 17, 1879	GA			11 children
		Marr.	1890				
	Full Name of Spouse	Death	1937				
	Alfred J. Horton	Burial		Waco, TX			
	2 Paul Quillan	Birth	Aug 17, 1872	GA			5 children
		Marr.	Jan 3, 1894				
	Full Name of Spouse	Death	Dec 30, 1946				
	Nettie Allen	Burial		TX			
	3 Robert Ely (Early)	Birth	Oct 1, 1874	Pankey, TX			3 children
		Marr.	1894				
	Full Name of Spouse	Death	1939				
	Mae Shanks	Burial		Concord Cemetery, Grimes County, TX			
	4 Ida Mary	Birth	Oct 30, 1876	TX			4 children
		Marr.					
	Full Name of Spouse	Death	June 4, 1907				
	Elton Pittman	Burial		Camp Springs, TX			
	5	Birth					
		Marr.					
	Full Name of Spouse	Death					
		Burial					
	6	Birth					
		Marr.					
	Full Name of Spouse	Death					
		Burial					
	7	Birth					
		Marr.					
	Full Name of Spouse	Death					
		Burial					
	8	Birth					
		Marr.					
	Full Name of Spouse	Death					
		Burial					

Compiler Notes:

Address

City, State, Zip

Date

From A100, Family Group Sheet by The Everton Publishers, P. O. Box 368, Logan, UT 84321. Publishers of The Genealogical Helper. Send for a free catalogue with list and full descriptions of many genealogical aids.

Husband's Full Name

Additional Children and Sources:

Husband's name

Wife's name

Sex	Children's Names in Full (Arrange in order of birth)	Children's Data	Day Month Year	City, Town or Place County or Province, etc. State or Country	Add. info. on Child
	9	Birth			
		Marr.			
	Full Name of Spouse	Death			
		Burial			
	10	Birth			
		Marr.			
	Full Name of Spouse	Death			
		Burial			
	11	Birth			
		Marr.			
	Full Name of Spouse	Death			
		Burial			
	12	Birth			
		Marr.			
	Full Name of Spouse	Death			
		Burial			
	13	Birth			
		Marr.			
	Full Name of Spouse	Death			
		Burial			
	14	Birth			
		Marr.			
	Full Name of Spouse	Death			
		Burial			
	15	Birth			
		Marr.			
	Full Name of Spouse	Death			
		Burial			

Sources for Husband:

Sources for Wife:

Sources for Children:

Additional Information:

Family Group Sheet

Husband's Full Name Alfred J. Horton **Chart No.**

Husband's Data	Day Month Year	City, Town or Place	County or Province, etc.	State or Country	Add. Info. on Husband
Birth					
Chr'nd					
Marr.	1890				
Death					
Burial					

Places of Residence

Occupation Church Affiliation Military Rec.

Other wives, if any. No. (1) (2) etc.
Make separate sheet for each marr.

His Father Mother's Maiden Name

Wife's Full Maiden Name Lillie Henrietta Cleveland

Wife's Data	Day Month Year	City, Town or Place	County or Province, etc	State or Country	Add. Info. on Wife
Birth	Aug 17, 1879	GA			
Chr'nd					
Death	1937				
Burial		Waco, TX			

Places of Residence

Occupation Church Affiliation Military Rec.

Other husbands, if any. No. (1) (2) etc.
Make separate sheet for each marr.

Her Father Ely John Cleveland Mother's Maiden Name Rebecca Caroline Isbell

Sex	Children's Names in Full (Arrange in order of birth)	Children's Data	Day Month Year	City, Town or Place / County or Province, etc. / State or Country	Add. Info. on Children
	1 Cora	Birth	Dec. 19, 1890		
		Marr.			
	Full Name of Spouse	Death	Aug 21, 1905		
		Burial		Pankey Cemetery, Grimes County, TX	
	2 Homer	Birth	Jan 9, 1892	Pankey, TX	
		Marr.			
	Full Name of Spouse	Death			
		Burial			
	3 Clara	Birth	May 21, 1894	Pankey, TX	
		Marr.			
	Full Name of Spouse	Death	Aug 22, 1905		
		Burial		Pankey, TX	
	4 Ray	Birth	Aug 8, 1896		
		Marr.			
	Full Name of Spouse	Death	1896		
		Burial			
	5 Wiltz	Birth	Aug 3, 1898		
		Marr.			
	Full Name of Spouse	Death	1936		
		Burial			
	6 Curtis	Birth	Nov 28, 1900		
		Marr.			
	Full Name of Spouse	Death			
		Burial			
	7 Earl	Birth	Sept 15, 1903		
		Marr.			
	Full Name of Spouse	Death			
		Burial			
	8 Ruth	Birth	Dec 29, 1905		
		Marr.			
	Full Name of Spouse F. M. Brown	Death			
		Burial			

Compiler

Address

City, State, Zip

Date

Notes:

Husband's Full Name

Form A100. Family Group Sheet by The Everton Publishers, P.O. Box 368, Logan, UT 84321. Publishers of The Genealogical Helper. Send for a free catalogue with list and full descriptions of many genealogical aids.

Additional Children and Sources:

Husband's name

Wife's name

Sex	Children's Names in Full (Arrange in order of birth)	Children's Data	Day Month Year	City, Town or Place County or Province, etc. State or Country	Add. info. on Child
	9 Pearl	Birth	July 20, 1908		
		Marr.			
	Full Name of Spouse	Death			
	Jim Jones	Burial			
	10 Donald	Birth	Aug 11, 1910		d. in
		Marr.			WWII
	Full Name of Spouse	Death	Nov 16, 1944		
		Burial			
	11 John	Birth	June 9, 1914		
		Marr.			
	Full Name of Spouse	Death			
		Burial			
	12	Birth			
		Marr.			
	Full Name of Spouse	Death			
		Burial			
	13	Birth			
		Marr.			
	Full Name of Spouse	Death			
		Burial			
	14	Birth			
		Marr.			
	Full Name of Spouse	Death			
		Burial			
	15	Birth			
		Marr.			
	Full Name of Spouse	Death			
		Burial			

Sources for Husband:

Sources for Wife:

Sources for Children:

Additional Information:

Family Group Sheet

Husband's Full Name Paul Quillan Cleveland **Chart No.**

Husband's Data	Day Month Year	City, Town or Place	County or Province, etc.	State or Country	Add. Info. on Husband
Birth	Aug 17, 1872	GA			
Chr'nd					
Marr.	Jan 3, 1894				
Death	Dec. 30, 1946				
Burial					

Places of Residence

Occupation Church Affiliation Military Rec.

Other wives, if any No. (1) (2) etc.
Make separate sheet for each marr.

His Father Ely John Cleveland Mother's Maiden Name Rebecca Caroline Isbell

Wife's Full Maiden Name Nettie Allen

Wife's Data	Day Month Year	City, Town or Place	County or Province, etc	State or Country	Add. Info. on Wife
Birth					
Chr'nd					
Death					
Burial					

Places of Residence

Occupation Church Affiliation Military Rec.

Other husbands, if any No. (1) (2) etc.
Make separate sheet for each marr.

Her Father Mother's Maiden Name

Sex	Children's Names in Full (Arrange in order of birth)	Children's Data	Day Month Year	City, Town or Place	County or Province, etc.	State or Country	Add. info. on Children
	1 Neal	Birth					
		Marr.					
	Full Name of Spouse	Death					
		Burial					
	2 Gladys	Birth					
		Marr.					
	Full Name of Spouse	Death					
		Burial					
	3 Joyce	Birth					
		Marr.					
	Full Name of Spouse	Death					
		Burial					
	4 Ethyl	Birth					
		Marr.					
	Full Name of Spouse	Death					
		Burial					
	5 Pauline	Birth					
		Marr.					
	Full Name of Spouse Emory Sollock	Death					
		Burial					
	6	Birth					
		Marr.					
	Full Name of Spouse	Death					
		Burial					
	7	Birth					
		Marr.					
	Full Name of Spouse	Death					
		Burial					
	8	Birth					
		Marr.					
	Full Name of Spouse	Death					
		Burial					

Compiler

Address

City, State, Zip

Date

Notes:

Husband's Full Name _____

Form A100, Family Group Sheet by The Everton Publishers, P.O. Box 368, Logan, UT 84321. Publishers of The Genealogical Helper, the genealogy magazine with list and full descriptions of many genealogical aids.

Additional Children and Sources:

Husband's name

Wife's name

Sex	Childrens Names in Full (Arrange in order of birth)	Childrens Data	Day Month Year	City, Town or Place County or Province, etc. State or Country	Add. info. on Child
	9	Birth			
		Marr.			
	Full Name of Spouse	Death			
		Burial			
	10	Birth			
		Marr.			
	Full Name of Spouse	Death			
		Burial			
	11	Birth			
		Marr.			
	Full Name of Spouse	Death			
		Burial			
	12	Birth			
		Marr.			
	Full Name of Spouse	Death			
		Burial			
	13	Birth			
		Marr.			
	Full Name of Spouse	Death			
		Burial			
	14	Birth			
		Marr.			
	Full Name of Spouse	Death			
		Burial			
	15	Birth			
		Marr.			
	Full Name of Spouse	Death			
		Burial			

Sources for Husband:

Sources for Wife:

Sources for Children:

Additional Information:

Family Group Sheet

Husband's Full Name James Taylor Pullen **Chart No.**

Husband's Data	Day Month Year	City, Town or Place	County or Province, etc.	State or Country	Add. Info. on Husband
Birth	1824				
Chr'nd					
Marr.	1843				
Death	1905				
Burial					

Places of Residence

Occupation Church Affiliation Military Rec.

Other wives, if any. No. (1) (2) etc.
Make separate sheet for each marr.

His Father Mother's Maiden Name

Wife's Full Maiden Name Mariann Matilda Isbell

Wife's Data	Day Month Year	City, Town or Place	County or Province, etc.	State or Country	Add. Info. on Wife
Birth	1827				
Chr'nd					
Death	1868				
Burial					

Places of Residence

Occupation Church Affiliation Military Rec.

Other husbands, if any. No. (1) (2) etc.
Make separate sheet for each marr.

Her Father Pendleton Isbell Mother's Maiden Name Susana Cleveland

Sex	Childrens Names in Full (Arrange in order of birth)	Childrens Data	Day Month Year	City, Town or Place	County or Province, etc.	State or Country	Add. info. on Children
	1 James Thomas	Birth	1845				
		Marr.					
	Full Name of Spouse	Death					
	Julia Edwards	Burial					
	2 William Taylor	Birth	1847				
		Marr.					
	Full Name of Spouse	Death					
	Mary Delilah Lyons	Burial					
	3 Susan	Birth	1850				
		Marr.					
	Full Name of Spouse	Death					
	Wiley Franklin Taliaferro	Burial					
	4 Texanna	Birth	1852				
		Marr.					
	Full Name of Spouse	Death					
	John Hogg	Burial					
	5 Rebecca	Birth	1855				
		Marr.					
	Full Name of Spouse	Death					
	Martin Shugart	Burial					
	6 Matilda Maturah	Birth	1859				
		Marr.	unm				
	Full Name of Spouse	Death					
		Burial					
	7 Virginia	Birth	1860				
		Marr.					
	Full Name of Spouse	Death	1895				
	John Anderson Garrett	Burial					
	8 George Pendleton	Birth	1865				
		Marr.					
	Full Name of Spouse	Death					
	Sara Ella Brannon	Burial					

Compiler

Address

City, State, Zip

Date

Notes:

Form A100, Family Group Sheet by The Everton Publishers, P. O. Box 368, Logan, UT 84321. Publishers of The Genealogical Helper. Send for a free catalogue with list and full descriptions of many genealogical aids.

Husband's Full Name _____

Additional Children and Sources:

Husband's name

Wife's name

Sex	Childrens Names in Full (Arrange in order of birth)	Childrens Data	Day Month Year	City, Town or Place County or Province, etc. State or Country	Add. info. on Child
	9 Mary Ann	Birth	1866		d. in infancy
	Full Name of Spouse	Marr.			
		Death			
		Burial			
	10 - Infant -	Birth	May 1, 1868		
		Marr.			
	Full Name of Spouse	Death	May 1, 1868		
		Burial			
	11	Birth			
		Marr.			
	Full Name of Spouse	Death			
		Burial			
	12	Birth			
		Marr.			
	Full Name of Spouse	Death			
		Burial			
	13	Birth			
		Marr.			
	Full Name of Spouse	Death			
		Burial			
	14	Birth			
		Marr.			
	Full Name of Spouse	Death			
		Burial			
	15	Birth			
		Marr.			
	Full Name of Spouse	Death			
		Burial			

Sources for Husband:

Sources for Wife:

Sources for Children:

Additional Information:

Family Group Sheet

Husband's Full Name Jeremiah M. Isbell **Chart No.**

Husband's Data	Day Month Year	City, Town or Place	County or Province, etc.	State or Country	Add. Info. on Husband
Birth	1829				
Chr'nd					
Marr.	1845				
Death	1913				
Burial					

Places of Residence

Occupation Church Affiliation Military Rec.

Other wives, if any. No. (1) (2) etc.
Make separate sheet for each marr.

His Father Pendleton Isbell Mother's Maiden Name Susana Cleveland

Wife's Full Maiden Name Matilda Ann Wade

Wife's Data	Day Month Year	City, Town or Place	County or Province, etc.	State or Country	Add. Info. on Wife
Birth	1827				
Chr'nd					
Death	1904				
Burial					

Places of Residence

Occupation Church Affiliation Military Rec.

Other husbands, if any. No. (1) (2) etc.
Make separate sheet for each marr.

Her Father Mother's Maiden Name

Sex	Childrens Names in Full (Arrange in order of birth)	Childrens Data	Day Month Year	City, Town or Place	County or Province, etc.	State or Country	Add. info. on Children
	1 George Monroe	Birth	1846				
		Marr.	1889				
	Full Name of Spouse	Death	1922				
	Fannie L. Dodd	Burial					
	2 Martha	Birth	1848				Husband 2:
		Marr.	before 1881				Mr. Logan
	Full Name of Spouse	Death	1939				
	Lon McCormick	Burial					
	3 William Marion	Birth	1850				d. in infancy
		Marr.					
	Full Name of Spouse	Death	1851				
		Burial					
	4 Seney Josephine	Birth	1851				Husband 2:
		Marr.	1878				George W.
	Full Name of Spouse	Death	1930				Maxwell
	William Standifer Hogg	Burial					
	5 Samuel Walton	Birth	1853				
		Marr.					
	Full Name of Spouse	Death	1861				
		Burial					
	6 Columbus Marion	Birth	1855				Wife 2:
		Marr.	before 1879				Emma
	Full Name of Spouse	Death	1916				Watson
	M. Elizabeth Stone	Burial					
	7 Virgil Beason	Birth	1858				
		Marr.	1881				
	Full Name of Spouse	Death	1928				
	Emily Frances Wheeler	Burial					
	8 Andrew Pendleton	Birth	1860				
		Marr.	1877				
	Full Name of Spouse	Death	1950				
	Sarah Jackson Rice	Burial					

Compiler Notes:

Address

City, State, Zip

Date

Form A100. Family Group Sheet by The Everton Publishers, P.O. Box 368, Logan, UT 84321. Publishers of The Genealogical Helper. Send for a free catalogue with list and full descriptions of many genealogical aids.

Husband's Full Name

Additional Children and Sources:

Husband's name

Wife's name

Sex	Children's Names in Full (Arrange in order of birth)	Children's Data	Day Month Year	City, Town or Place County or Province, etc. State or Country	Add. info. on Children
	9 Laura Jane	Birth	1862		
		Marr.	1879		
	Full Name of Spouse	Death	1913		
	Joseph P. Scriven Brewster	Burial			
	10 Emma Beauregard	Birth	1864		
		Marr.	c1884		
	Full Name of Spouse	Death	1947		
	Thomas Zeal Hackney	Burial			
	11 Mary Alberta	Birth	1866		
		Marr.	1885		
	Full Name of Spouse	Death	1916		
	George Jasper McClung	Burial			
	12 Willie Irene	Birth	1869		
		Marr.	1889		
	Full Name of Spouse	Death	1956		
	Charlie H. Hackney	Burial			
	13 Jerry Sampson	Birth	1871		
		Marr.	1889		
	Full Name of Spouse	Death	1950		
	Autha E. Pittman	Burial			
	14	Birth			
		Marr.			
	Full Name of Spouse	Death			
		Burial			
	15	Birth			
		Marr.			
	Full Name of Spouse	Death			
		Burial			

Sources for Husband:

Sources for Wife:

Sources for Children:

Additional Information:

Family Group Sheet

Husband's Full Name Samuel Thomas Isbell (p. 1 of 2) **Chart No.**

Husband's Data	Day Month Year	City, Town or Place	County or Province, etc.	State or Country	Add. Info. on Husband
Birth	1830				
Chr'nd					
Marr.					
Death	1869				
Burial					

Places of Residence

Occupation | Church Affiliation | Military Rec.

Other wives, if any. No. (1) (2) etc. Make separate sheet for each marr. 2. Martha A. Kieth

His Father Pendleton Isbell | Mother's Maiden Name Susan (Susana) Cleveland

Wife's Full Maiden Name Nancy E. Garner

Wifes Data	Day Month Year	City, Town or Place	County or Province, etc	State or Country	Add. Info. on Wife
Birth	1835				
Chr'nd					
Death	1856				
Burial					

Places of Residence

Occupation | Church Affiliation | Military Rec.

Other husbands, if any. No. (1) (2) etc. Make separate sheet for each marr.

Her Father | Mother's Maiden Name

Sex	Childrens Names in Full (Arrange in order of birth)	Childrens Data	Day Month Year	City, Town or Place	County or Province, etc.	State or Country	Add. info. on Children
	1 Martha Susan	Birth	1854				
		Marr.					
	Full Name of Spouse	Death	1915				
		Burial					
	2	Birth					
		Marr.					
	Full Name of Spouse	Death					
		Burial					
	3	Birth					
		Marr.					
	Full Name of Spouse	Death					
		Burial					
	4	Birth					
		Marr.					
	Full Name of Spouse	Death					
		Burial					
	5	Birth					
		Marr.					
	Full Name of Spouse	Death					
		Burial					
	6	Birth					
		Marr.					
	Full Name of Spouse	Death					
		Burial					
	7	Birth					
		Marr.					
	Full Name of Spouse	Death					
		Burial					
	8	Birth					
		Marr.					
	Full Name of Spouse	Death					
		Burial					

Compiler | Notes:

Address

City, State, Zip

Date

Form A100. Family Group Sheet by The Everton Publishers, P.O. Box 368, Logan, UT 84321. Publishers of The Genealogical Helper. Send for a free catalogue with list and full descriptions of many genealogical aids.

Husband's Full Name _____

Additional Children and Sources:

Husband's name

Wife's name

Sex	Children's Names in Full (Arrange in order of birth)	Children's Data	Day Month Year	City, Town or Place County or Province, etc. State or Country	Add. info. on Child
	9	Birth			
		Marr.			
	Full Name of Spouse	Death			
		Burial			
	10	Birth			
		Marr.			
	Full Name of Spouse	Death			
		Burial			
	11	Birth			
		Marr.			
	Full Name of Spouse	Death			
		Burial			
	12	Birth			
		Marr.			
	Full Name of Spouse	Death			
		Burial			
	13	Birth			
		Marr.			
	Full Name of Spouse	Death			
		Burial			
	14	Birth			
		Marr.			
	Full Name of Spouse	Death			
		Burial			
	15	Birth			
		Marr.			
	Full Name of Spouse	Death			
		Burial			

Sources for Husband:

Sources for Wife:

Sources for Children:

Additional Information:

Family Group Sheet

Husband's Full Name Samuel Thomas Isbell (p. 2 of 2) **Chart No.**

Husband's Data	Day Month Year	City, Town or Place	County or Province, etc.	State or Country	Add. Info. on Husband
Birth	1830				
Chr'nd					
Marr.	1859				
Death	1869				
Burial					

Places of Residence

Occupation Church Affiliation Military Rec.

Other wives if any No. (1) (2) etc. Make separate sheet for each marr. 1. Nancy E. Garner

His Father Pendleton Isbell Mother's Maiden Name Susan (Susana) Cleveland

Wife's Full Maiden Name Martha A. Kieth

Wifes Data	Day Month Year	City, Town or Place	County or Province, etc	State or Country	Add. Info. on Wife
Birth	1839				
Chr'nd					
Death	1906				
Burial					

Places of Residence

Occupation Church Affiliation Military Rec.

Other husbands, if any No. (1) (2) etc. Make separate sheet for each marr.

Her Father Mother's Maiden Name

Sex	Childrens Names in Full (Arrange in order of birth)	Childrens Data	Day Month Year	City, Town or Place	County or Province, etc.	State or Country	Add. info. on Children
	1 Columbus Edwin	Birth	1860				
		Marr.	1885				
	Full Name of Spouse	Death	1947				
	Isabelle Steadman	Burial					
	2 Reuben Pendleton	Birth	1862				
		Marr.	1884				
	Full Name of Spouse	Death	1952				
	Mattie Kieth	Burial					
	3 William Jackson	Birth	1865				
		Marr.					
	Full Name of Spouse	Death	1938				
	Lena Sherille	Burial					
F	4 Infant	Birth	1867				
		Marr.					
	Full Name of Spouse	Death	1867				
		Burial					
	5 Robert Franklin	Birth	1869				
		Marr.	1893				
	Full Name of Spouse	Death	1958				
	Ada Lula Mills	Burial					
	6	Birth					
		Marr.					
	Full Name of Spouse	Death					
		Burial					
	7	Birth					
		Marr.					
	Full Name of Spouse	Death					
		Burial					
	8	Birth					
		Marr.					
	Full Name of Spouse	Death					
		Burial					

Compiler

Address

City, State, Zip

Date

Notes:

Form A100, Family Group Sheet by The Everton Publishers, P.O. Box 368, Logan, UT 84321. Publishers of The Genealogical Helper. Send for a free catalogue with list and full descriptions of many genealogical aids.

Husband's Full Name

Additional Children and Sources:

Husband's name

Wife's name

Sex	Childrens Names in Full (Arrange in order of birth)	Childrens Data	Day Month Year	City, Town or Place County or Province, etc. State or Country	Add. info. on Child
	9	Birth			
		Marr.			
	Full Name of Spouse	Death			
		Burial			
	10	Birth			
		Marr.			
	Full Name of Spouse	Death			
		Burial			
	11	Birth			
		Marr.			
	Full Name of Spouse	Death			
		Burial			
	12	Birth			
		Marr.			
	Full Name of Spouse	Death			
		Burial			
	13	Birth			
		Marr.			
	Full Name of Spouse	Death			
		Burial			
	14	Birth			
		Marr.			
	Full Name of Spouse	Death			
		Burial			
	15	Birth			
		Marr.			
	Full Name of Spouse	Death			
		Burial			

Sources for Husband:

Sources for Wife:

Sources for Children:

Additional Information:

Family Group Sheet

Husband's Full Name William Burkhalter **Chart No.**

Husband's Data	Day Month Year	City, Town or Place	County or Province, etc.	State or Country	Add. Info. on Husband
Birth	1832				
Chr'nd					
Marr.	c 1852				
Death					
Burial					

Places of Residence

Occupation | Church Affiliation | Military Rec.

Other wives, if any. No. (1) (2) etc.
Make separate sheet for each marr.

His Father | Mother's Maiden Name

Wife's Full Maiden Name Rebecca M. Isbell

Wife's Data	Day Month Year	City, Town or Place	County or Province, etc	State or Country	Add. Info. on Wife
Birth	1832				
Chr'nd					
Death	before 1893				
Burial					

Places of Residence

Occupation | Church Affiliation | Military Rec.

Other husbands, if any. No. (1) (2) etc.
Make separate sheet for each marr.

Her Father Pendleton Isbell | Mother's Maiden Name Susan (Susana) Cleveland

Sex	Childrens Names in Full (Arrange in order of birth)	Childrens Data	Day Month Year	City, Town or Place	County or Province, etc.	State or Country	Add. info. on Children
	1 Ann	Birth	1852				
		Marr.					
	Full Name of Spouse	Death					
		Burial					
	2 John	Birth	1854				
		Marr.					
	Full Name of Spouse	Death					
		Burial					
	3 Thomas	Birth	1858				
		Marr.					
	Full Name of Spouse	Death					
		Burial					
	4 Mary	Birth	1865				
		Marr.					
	Full Name of Spouse	Death					
		Burial					
	5	Birth					
		Marr.					
	Full Name of Spouse	Death					
		Burial					
	6	Birth					
		Marr.					
	Full Name of Spouse	Death					
		Burial					
	7	Birth					
		Marr.					
	Full Name of Spouse	Death					
		Burial					
	8	Birth					
		Marr.					
	Full Name of Spouse	Death					
		Burial					

Compiler | Notes:

Address

City, State, Zip

Date

Form A100 Family Group Sheet by The Everton Publishers, P.O. Box 368, Logan, UT 84321. Publishers of The Genealogical Helper. Send for a free catalogue with list and full descriptions of many genealogical aids.

Husband's Full Name _____

Additional Children and Sources:

Husband's name

Wife's name

Sex	Children's Names in Full (Arrange in order of birth)	Children's Data	Day Month Year	City, Town or Place County or Province, etc. State or Country	Add. info. on Child
	9	Birth			
		Marr.			
	Full Name of Spouse	Death			
		Burial			
	10	Birth			
		Marr.			
	Full Name of Spouse	Death			
		Burial			
	11	Birth			
		Marr.			
	Full Name of Spouse	Death			
		Burial			
	12	Birth			
		Marr.			
	Full Name of Spouse	Death			
		Burial			
	13	Birth			
		Marr.			
	Full Name of Spouse	Death			
		Burial			
	14	Birth			
		Marr.			
	Full Name of Spouse	Death			
		Burial			
	15	Birth			
		Marr.			
	Full Name of Spouse	Death			
		Burial			

Sources for Husband:

Sources for Wife:

Sources for Children:

Additional Information:

Family Group Sheet

Husband's Full Name John Calhoun Isbell **Chart No.**

Husband's Data	Day Month Year	City, Town or Place	County or Province, etc.	State or Country	Add. Info. on Husband
Birth	1836				
Chr'nd					
Marr.					
Death	1906				
Burial					

Places of Residence

Occupation Church Affiliation Military Rec.

Other wives, if any. No. (1) (2) etc.
Make separate sheet for each marr.

His Father Pendleton Isbell Mother's Maiden Name Susan (Susana) Cleveland

Wife's Full Maiden Name Unity L. Moffett

Wife's Data	Day Month Year	City, Town or Place	County or Province, etc	State or Country	Add. Info. on Wife
Birth	1850				
Chr'nd					
Death	1900				
Burial					

Places of Residence

Occupation Church Affiliation Military Rec.

Other husbands, if any. No. (1) (2) etc.
Make separate sheet for each marr.

Her Father Mother's Maiden Name

Sex	Childrens Names in Full (Arrange in order of birth)	Childrens Data	Day Month Year	City, Town or Place	County or Province, etc.	State or Country	Add. info. on Children
	1 Thomas Pendleton	Birth	1868				
		Marr.	1894				
	Full Name of Spouse	Death					
	Maud Mills	Burial					
	2 Willie Franklin	Birth	1870				
		Marr.					
	Full Name of Spouse	Death	1871				
		Burial					
	3 Georgia Elizabeth	Birth	1872				
		Marr.	1903				
	Full Name of Spouse	Death	1946				
	Martin Clay Kersch	Burial					
	4 Unity Virginia	Birth	1875				
		Marr.					
	Full Name of Spouse	Death	1897				
	Dan LeBow	Burial					
	5 Julie Estelle	Birth	1878				
		Marr.					
	Full Name of Spouse	Death	1930				
	Joseph Jefferson Hardy	Burial					
	6 Josephine Lavenia	Birth	1880				
		Marr.					
	Full Name of Spouse	Death	1963				
	Knox W. Anderson	Burial					
	7 Jonas Bolivar	Birth	1883				
		Marr.					
	Full Name of Spouse	Death	1932				
	Gertrude Burkett	Burial					
	8 John Cleveland	Birth	1887				
		Marr.					
	Full Name of Spouse	Death	1956				
	Goldie Burkett	Burial					

Compiler Notes:

Address

City, State, Zip

Date

Form 4100 Family Group Sheet by The Everton Publishers, P.O. Box 368, Logan, UT 84321 Publishers of The Genealogical Helper. Send for a free catalogue with list and full descriptions of many genealogical aids.

Husband's Full Name _____

Additional Children and Sources:

Husband's name

Wife's name

Sex	Children's Names in Full (Arrange in order of birth)	Children's Data	Day Month Year	City, Town or Place County or Province, etc. State or Country	Add. info. on Child
	9 Lester Levingston	Birth	1893		Wife 2: Helen Morse
	Full Name of Spouse Grace Coppage	Marr.			
		Death	1977		
		Burial			
	10	Birth			
		Marr.			
	Full Name of Spouse	Death			
		Burial			
	11	Birth			
		Marr.			
	Full Name of Spouse	Death			
		Burial			
	12	Birth			
		Marr.			
	Full Name of Spouse	Death			
		Burial			
	13	Birth			
		Marr.			
	Full Name of Spouse	Death			
		Burial			
	14	Birth			
		Marr.			
	Full Name of Spouse	Death			
		Burial			
	15	Birth			
		Marr.			
	Full Name of Spouse	Death			
		Burial			

Sources for Husband:

Sources for Wife:

Sources for Children:

Additional Information:

Family Group Sheet

Husband's Full Name James Monroe Isbell **Chart No.**

Husband's Data	Day Month Year	City, Town or Place	County or Province, etc.	State or Country	Add. Info. on Husband
Birth	1841				
Chr'nd					
Marr.					
Death	1916				
Burial					

Places of Residence

Occupation Church Affiliation Military Rec.

Other wives, if any. No. (1) (2) etc. Make separate sheet for each marr.

His Father Pendleton Isbell Mother's Maiden Name Susan (Susana) Cleveland

Wife's Full Maiden Name Frances Logan

Wife's Data	Day Month Year	City, Town or Place	County or Province, etc	State or Country	Add. Info. on Wife
Birth					
Chr'nd					
Death					
Burial					

Places of Residence

Occupation Church Affiliation Military Rec.

Other husbands, if any. No. (1) (2) etc. Make separate sheet for each marr.

Her Father Mother's Maiden Name

Sex	Childrens Names in Full (Arrange in order of birth) out of order	Childrens Data	Day Month Year	City, Town or Place	County or Province, etc.	State or Country	Add. info. on Children
2	1 Martha Frances	Birth	1867				
		Marr.	1881				
	Full Name of Spouse	Death	1895				
	Benjamin Lee	Burial					
1	2 James Henry	Birth	1864				
		Marr.	1881				
	Full Name of Spouse	Death	1943				
	Alice Hoyd	Burial					
4	3 Emma Susan	Birth	1871				was m. once
		Marr.	1891				before Jesse
	Full Name of Spouse	Death					
	Jesse H. Key	Burial					
5	4 George Will	Birth	1874				Wife 2:
		Marr.					Lottie
	Full Name of Spouse	Death					
	Maggie Hinds	Burial					
6	5 Josephine	Birth	1875				
		Marr.	1896				
	Full Name of Spouse	Death	1961				
	Jarrett Fritz Stroud	Burial					
1	6 Infant	Birth					d. young
		Marr.					
	Full Name of Spouse	Death					
		Burial					
8	7 Viola	Birth	1878				
		Marr.					
	Full Name of Spouse	Death	1878				
		Burial					
9	8 Jerry Reuben	Birth	c 1880				
		Marr.					
	Full Name of Spouse	Death	1968				
	Cora Shields	Burial					

Compiler

Address

City, State, Zip

Date

Notes:

Form A100. Family Group Sheet by The Everton Publishers, P.O. Box 368, Logan, UT 84321. Publishers of The Genealogical Helper. Send for a free catalogue with list and full descriptions of many genealogical aids.

Husband's Full Name

Additional Children and Sources:

Husband's name

Wife's name

Sex	Children's Names in Full (Arrange in order of birth)	Children's Data	Day Month Year	City, Town or Place County or Province, etc. State or Country	Add. info. on Child
3	9 John	Birth	1869		
		Marr.			
	Full Name of Spouse	Death	d. young		
		Burial			
	10	Birth			
		Marr.			
	Full Name of Spouse	Death			
		Burial			
	11	Birth			
		Marr.			
	Full Name of Spouse	Death			
		Burial			
	12	Birth			
		Marr.			
	Full Name of Spouse	Death			
		Burial			
	13	Birth			
		Marr.			
	Full Name of Spouse	Death			
		Burial			
	14	Birth			
		Marr.			
	Full Name of Spouse	Death			
		Burial			
	15	Birth			
		Marr.			
	Full Name of Spouse	Death			
		Burial			

Sources for Husband:

Sources for Wife:

Sources for Children:

Additional Information:

Family Group Sheet

Husband's Full Name E. J. Logan **Chart No.**

Husband's Data	Day Month Year	City, Town or Place	County or Province, etc.	State or Country	Add. Info. on Husband
Birth					
Chr'nd					
Marr.					
Death					
Burial					

Places of Residence

Occupation Church Affiliation Military Rec.

Other wives, if any. No. (1) (2) etc.
Make separate sheet for each marr.

His Father Mother's Maiden Name

Wife's Full Maiden Name Frances Catherine Isbell

Wifes Data	Day Month Year	City, Town or Place	County or Province, etc	State or Country	Add. Info. on Wife
Birth	1846				
Chr'nd					
Death	1868				
Burial					

Places of Residence

Occupation Church Affiliation Military Rec.

Other husbands, if any. No. (1) (2) etc.
Make separate sheet for each marr.

Her Father Pendleton Isbell Mother's Maiden Name Susan (Susana) Cleveland

Sex	Childrens Names in Full (Arrange in order of birth)	Childrens Data	Day Month Year	City, Town or Place	County or Province, etc.	State or Country	Add. info. on Children
	1 James Cleveland	Birth	1867				
		Marr.					
	Full Name of Spouse	Death					
		Burial					
	2	Birth					
		Marr.					
	Full Name of Spouse	Death					
		Burial					
	3	Birth					
		Marr.					
	Full Name of Spouse	Death					
		Burial					
	4	Birth					
		Marr.					
	Full Name of Spouse	Death					
		Burial					
	5	Birth					
		Marr.					
	Full Name of Spouse	Death					
		Burial					
	6	Birth					
		Marr.					
	Full Name of Spouse	Death					
		Burial					
	7	Birth					
		Marr.					
	Full Name of Spouse	Death					
		Burial					
	8	Birth					
		Marr.					
	Full Name of Spouse	Death					
		Burial					

Compiler Notes:

Address

City, State, Zip

Date

Husband's Full Name _____

Form A100. Family Group Sheet by The Everton Publishers, P. O. Box 368, Logan, UT 84321. Publishers of The Genealogical Helper. Send for a free catalogue with list and full descripions of many genealogical aids.

Additional Children and Sources:

Husband's name

Wife's name

Sex	Children's Names in Full (Arrange in order of birth)	Children's Data	Day Month Year	City, Town or Place County or Province, etc. State or Country	Add. info. on Child
	9	Birth			
		Marr.			
	Full Name of Spouse	Death			
		Burial			
	10	Birth			
		Marr.			
	Full Name of Spouse	Death			
		Burial			
	11	Birth			
		Marr.			
	Full Name of Spouse	Death			
		Burial			
	12	Birth			
		Marr.			
	Full Name of Spouse	Death			
		Burial			
	13	Birth			
		Marr.			
	Full Name of Spouse	Death			
		Burial			
	14	Birth			
		Marr.			
	Full Name of Spouse	Death			
		Burial			
	15	Birth			
		Marr.			
	Full Name of Spouse	Death			
		Burial			

Sources for Husband:

Sources for Wife:

Sources for Children:

Additional Information:

Family Group Sheet

Husband's Full Name George Pendleton Isbell **Chart No.**

Husband's Data	Day Month Year	City, Town or Place	County or Province, etc.	State or Country	Add. Info. on Husband
Birth	1848				
Chr'nd					
Marr.					
Death	1915				
Burial					

Places of Residence

Occupation Church Affiliation Military Rec.

Other wives, if any. No. (1) (2) etc.
Make separate sheet for each marr.

His Father Pendleton Isbell Mother's Maiden Name Susan (Susana) Cleveland

Wife's Full Maiden Name Nannie Furman Hill

Wife's Data	Day Month Year	City, Town or Place	County or Province, etc	State or Country	Add. Info. on Wife
Birth	1855				
Chr'nd					
Death	1932				
Burial					

Places of Residence

Occupation Church Affiliation Military Rec.

Other husbands, if any. No. (1) (2) etc.
Make separate sheet for each marr.

Her Father Mother's Maiden Name

Sex	Childrens Names in Full (Arrange in order of birth)	Childrens Data	Day Month Year	City, Town or Place	County or Province, etc.	State or Country	Add. info. on Children
	1 Ernest Cleveland	Birth	1880				
		Marr.	unm				
	Full Name of Spouse	Death	1908				
		Burial					
	2 Arthur Hill	Birth	1881				
		Marr.	1913				
	Full Name of Spouse Sarah Edna Clark	Death	1928				
		Burial					
	3 Ira Irving	Birth	1883				
		Marr.	1912				
	Full Name of Spouse Bertha Ann Marney	Death	1969				
		Burial					
	4 Susana Cummings	Birth	1885				Husband 2:
		Marr.	1903				C.W. Orrick
	Full Name of Spouse Socrates Dalton	Death	1989				m. 1955
		Burial					
	5 Addie Alberta	Birth	1889				
		Marr.	1905				
	Full Name of Spouse William Tiny Bannister	Death	1915				
		Burial					
	6 John Malone	Birth	1893				
		Marr.					
	Full Name of Spouse	Death	1901				
		Burial					
	7 George Pendleton	Birth	1895				
		Marr.	1922				
	Full Name of Spouse Martha Youngblood	Death	1930				
		Burial					
	8 Mary Ellen	Birth	1897				Husband 2:
		Marr.	1916				L.L. Shipp
	Full Name of Spouse Rupert M. Crabb	Death	1960				m. 1947
		Burial					

Compiler

Address

City, State, Zip

Date

Notes:

Form A100. Family Group Sheet by The Everton Publishers, P.O. Box 368, Logan, UT 84321. Publishers of The Genealogical Helper. Send for a free catalogue with list and full descriptions of many genealogical aids.

Husband's Full Name _____

Additional Children and Sources:

Husband's name

Wife's name

Sex	Childrens Names in Full (Arrange in order of birth)	Childrens Data	Day Month Year	City, Town or Place County or Province, etc. State or Country	Add. info. on Children
m	9 Infant	Birth	1898		
		Marr.			
	Full Name of Spouse	Death	1898		
		Burial			
	10	Birth			
		Marr.			
	Full Name of Spouse	Death			
		Burial			
	11	Birth			
		Marr.			
	Full Name of Spouse	Death			
		Burial			
	12	Birth			
		Marr.			
	Full Name of Spouse	Death			
		Burial			
	13	Birth			
		Marr.			
	Full Name of Spouse	Death			
		Burial			
	14	Birth			
		Marr.			
	Full Name of Spouse	Death			
		Burial			
	15	Birth			
		Marr.			
	Full Name of Spouse	Death			
		Burial			

Sources for Husband:

Sources for Wife:

Sources for Children:

Additional Information:

FAMILY GROUP NO. _____

Husband's Full Name WILLIAM E. T. CLEVELAND

This Information Obtained From:

Husband's Data	Day Month Year	City, Town or Place	County or Province, etc.	State or Country	Add. Info. on Husband
Birth	ABT 1848	Pendleton District		SC	
Chr'nd					
Marr.					
Death					
Burial					

Places of Residence

Occupation _____ Church Affiliation _____ Military Rec. _____

Other wives, if any. No. (1) (2) etc. Make separate sheet for each marr.

His Father JEREMIAH CLEVELAND Mother's Maiden Name OBEDIENCE CALAWAY

Wife's Full Maiden Name MARY "POLLY" SANDERS

Wife's Data	Day Month Year	City, Town or Place	County or Province, etc	State or Country	Add. Info. on Wife
Birth					
Chr'nd					
Death					
Burial					

Compiler _____

Address _____

City, State _____

Date _____

Places of Residence

Occupation _____ Church Affiliation _____ Military Rec. _____

Other husbands, if any. No. (1) (2) etc. Make separate sheet for each marr.

Her Father _____ Mother's Maiden Name _____

Sex	Children's Names in Full (Arrange in order of birth)	Children's Data	Day Month Year	City, Town or Place	County or Province, etc.	State or Country	Add. Info. on Children
	1 SARAH	Birth	1846				
	Full Name of Spouse	Marr.					
		Death					
		Burial					
	2 ISABELLA	Birth	1848				
	Full Name of Spouse	Marr.					
		Death					
		Burial					
	3 MARY	Birth	1857				
	Full Name of Spouse	Marr.					
		Death					
		Burial					
	4 HARRIET	Birth	OCT 1856				
	Full Name of Spouse	Marr.					
	ANDREW JACKSON FLEMING	Death	30 JUNE 1898				
		Burial					
	5 ELIZABETH	Birth	25 JULY 1858				
	Full Name of Spouse	Marr.					
	LEANDER JACKSON AYERS	Death	25 AUG 1934				
		Burial					
	6 FRANCES AUGUSTA	Birth	1862				
	Full Name of Spouse	Marr.					
		Death					
		Burial					
	7 MATTIE "MARTHA"	Birth	5 MAY 1866				
	Full Name of Spouse B-28 OCT 1855 D 21 SEPT 1929	Marr.	29 OCT 1882				
	EDWARD THOMAS CASON	Death	3 OCT 1933				
		Burial					
	8	Birth					
	Full Name of Spouse	Marr.					
		Death					
		Burial					
	9	Birth					
	Full Name of Spouse	Marr.					
		Death					
		Burial					
	10	Birth					
	Full Name of Spouse	Marr.					
		Death					
		Burial					

* For additional children use Everton Publishers' Children Continuation Sheet, Form A11

Genealogical Helper: Send for a free catalogue with rare and full descriptions of many genealogical aids.